The Daily Colonist.

Vancouver Island's leading newspaper since 1858

No. 239 — 120th Year | Victoria, British Columbia, Sunday, September 24, 1978 | 15¢ Daily, 30¢ Sunday

Showers, high 15
Weather Details on Page 2

Arab hardliners break with Egypt

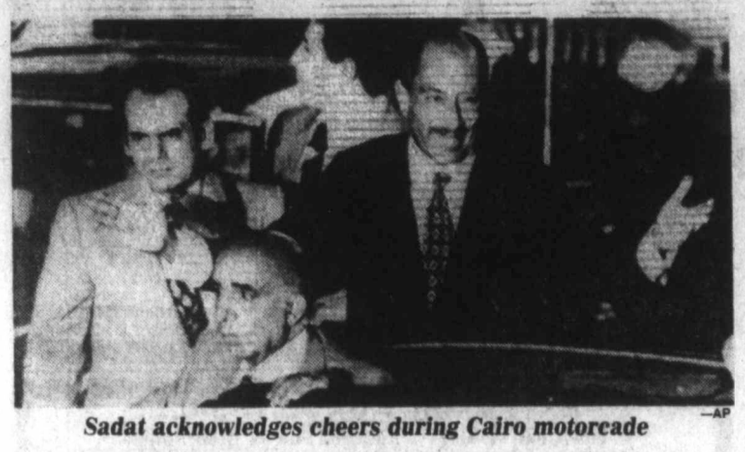

—AP

Sadat acknowledges cheers during Cairo motorcade

Vow to kill Sadat's initiatives

DAMASCUS (Reuter) — Arab hardliners Saturday night announced they are breaking off all political and economic relations with Egypt.

Leaders of Syria, Algeria, South Yemen, Libya and the Palestinian Liberation Organization vowed to wreck the peace policy of Egypt's President Anwar Sadat and agreed to set up joint political and military commands.

A final statement on their four-day summit said that in agreeing to break off relations with Egypt they declare that Sadat's signature on the Middle East peace accords reached at Camp David, Md., last week is illegal and void.

The Arab hardliners ended their four days of talks Saturday 11 hours behind schedule because of a dispute over money.

Informed sources in Damascus said the dispute was over financial support for the "Front for Steadfastness and Confrontation," with Libyan leader Moammar Khadafy refusing to commit himself to a specific sum.

The front is made up of Syria, Algeria, South Yemen, Libya and the Palestine Liberation Organization.

The sources said the front agreed on the establishment of a joint political and military command designed to co-ordinate moves aginst Israel and Egypt after the Camp David summit agreements.

The hardliners also agreed on closer ties with the Soviet Union which shares their opposition to the Camp David agreements.

The front was formed last December in Tripoli, the Libyan capital, to counter Sadat's visit to Jerusalem. At that meeting, Khadafy was reported to have pledged at least $1 billion to Syria and the PLO for the purchase of arms from the Soviet Union.

Delegates in Damascus said thus far Libya actually has contributed a small portion of the promised $1 billion.

Sadat welcomed by Cairo's cheers

Colonist wire services

More than 100,000 cheering Egyptians jubilant over the new prospects for peace with Israel welcomed President Anwar Sadat home to Cairo Saturday.

At a town meeting near Pittsburgh, Pa., meanwhile, U.S. President Carter lashed out at the Palestine Liberation Organization, saying: "It would be nice for us if they would just go away."

Carter was responding to a questioner who asked why the PLO is allowed to retain a small information office in Washington. The president said many organizations "obnoxious to us" still have the right to free speech in the United States and he named the white-supremacist Ku Klux Klan, the Nazi party and the Communist party as such groups.

Carter also said that unless the Palestinians and Jordan's King Hussein joined Middle East peace talks, "the progress we can make will be limited.

In other developments:

● Hussein, in Jordan, reiterated his country's objections to the U.S.-engineered Camp David peace proposals and chastised Sadat for suggesting that Egypt might go it alone and negotiate an agreement over the Israeli-occupied West Bank of the Jordan River without Jordanian participation in peace talks.

● U.S. State Secretary Cyrus Vance played tourist for a day in Saudi Arabia after being forced to put off for 24 hours a meeting in Damascus with Syrian President Hafez Assad. Vance, who is trying to sell the Camp David accords to the Arabs, toured Saudi oilfields Saturday. Assad asked him to postpone his Damascus visit until Sunday because the Arab hard-line summit meeting in Damascus ran overtime.

● Romania, a frequent mediator in the Mideast conflict,

Page 2—Cairo

Martial law limited

SALISBURY (Reuter) — Lt.-Gen. Peter Walls, Rhodesia's military commander, announced today martial law in some areas of the country.

The move was awaited since Prime Minister Ian Smith said two weeks ago that limited martial law would be imposed to strengthen the anti-guerrilla war effort. Smith, speaking after black nationalist guerrillas shot down a Rhodesian airliner, did not spell out what form martial law would take or where it would apply.

Walls also did not go into details but said activities of security forces would be aimed at terrorists and those who assisted them by acts of lawlessness and was not calculated to interfere with the lives of anybody "more than was absolutely necessary to achieve the military objectives."

SUNDAY INSIDE

Postmen told: Accept or else —Page 7

Will Kinnaird be fed's healer? —Page 8

Author saves Charley's Aunt —Page 30

August Kingfish crests, prizes listed —Pages 37, 38, 39

Second language: Parents the key —Page 46

Holy hula hoops! Slick test success —Page 47

Background	5	Family	33-36
Bridge	49	Finance	10, 11
Checkmate	36	Names in the News	3
Classified	48-61	Reporter's Notebook	33
Comics	63	Sports	22-25
Crossword	50	This Week in Records	34
Editorials	4	Travel	40-43
Entertainment	28, 29	Your Good Health	36

—Paul De Groot photos

Snaking line of would-be Marguerite passengers waits hopefully at 5:15 p.m.

Fickle go-no-go Maggie finally sails away empty

ONLY PASSENGER who got supper on time was Melissa Minas, fed by father Randy of Hammond, Indiana.

Travellers buffeted by engine-room tiff

By PAUL DE GROOT
Colonist reporter

About 1,000 American tourists got a taste of the wonderful world of B.C. labor relations Saturday as they tried to get back to Seattle on the *Princess Marguerite*.

A labor dispute aboard the ship prevented it from making its scheduled run back to Seattle on time, and most of the travellers ended up taking buses to Seattle, although not before being shunted back and forth in an almost comic mixup.

Details of the dispute are unclear, but it hinged on members of the Seafarers' International Union in the engine room, who were involved in a dispute with a supervisor.

Passengers, unable to board the ship while the dispute went on, lined outside the B.C. Steamships ticket office, beneath bright signs announcing "The *Princess Marguerite* sails again." They played cards, shuffled their feet, and dodged the raindrops that fell sporadically.

Most took the wait in good humor. Young Melissa Minas was one of the few to get her dinner in time: her father

Page 2—Fickle

A SHAGGY MAGGIE TIMETABLE

1500 hours: Dispute begins in engine room between members of Seafarers' International Union and supervisor.

1545 hours: Passengers begin lining up to board *Princess Marguerite* for trip back to Seattle.

1630 hours: *Princess Marguerite* scheduled to leave, but dispute continues, with about 1,000 passengers lined up to board ship.

1715 hours: Ticket office announces that ship will be "unable to carry you to Seattle." Passengers told buses have been lined up to take them to Seattle via the Sidney-Anacortes ferry, or they can book passage aboard *Coho* to Port Angeles, where buses will pick them up and take them to Seattle.

1735 hours: Buses arrive, and passengers begin boarding.

1745 hours: Paging system in ship announces that it will be leaving at 1815 hours.

1750 hours: Passengers are informed that they will be able to take ship after all, and begin to leave the buses.

1759 hours: Loudspeaker announces hesitantly that there has been a change in plans. "There are no U.S. immigration officers to clear you so it will be necessary to board the buses again."

1810 hours: Most of the buses for the Sydney-Anacortes ferry leave.

1915 hours: *Princess Marguerite* finally sails, without passengers. Many of its passengers, now aboard docked *Coho*, watch it leave.

Refugees left on barren isle

KUALA LUMPUR, Malaysia (UPI) — The captain of an 850-ton freighter carrying more than 1,000 Vietnamese refugees beached the vessel on a tiny unihabited island in Indonesian waters and won at least temporary asylum, a United Nations spokesman said Saturday.

The official said it was hoped the 1,250 refugees, including 256 children, had enough food and water to last until new supplies could be rushed to the ship by Indonesian authorities.

The freighter, *Southern Cross*, recently picked up the refugees from four vessels while it was idled by engine trouble near the Vietnamese coast. Since then its captain has been trying in vain to find a port for the refugees. UN officials here also sought in vain for at least temporary sanctuary for the Vietnamese.

After negotiations by telephone with officials in Jakarta, the UN refugee agency got Indonesian government agreement to remove the refugees from Pengibo, a treeless and uninhabited dot midway between Borneo and Singapore.

A UN spokesman said they would be taken somewhere in Indonesian territory where they could be housed and taken care of until a more permanent haven is found for them.

Snake in toilet, frog in washing machine

CROFTON RESIDENTS BOILING OVER BLACK TAP WATER

By DEREK RHIND
Colonist correspondent

DUNCAN — Crofton residents are complaining that their water supply has been so bad they have found "a snake in the toilet" and "pieces of frog" in their washing machine's filter.

A Freda Road resident and mother of four told the *Colonist* that "the water was so black that when my little guy took a bath, he came out blacker than he went in."

The residents said the water has been bad for "two years at least, and is continually getting worse. It's now reached the point where we have to boil it to drink it."

"We've now been told that the North Cowichan municipality is working to disinfect the system.

"It's bad enough that we have to boil and drink the rotten stuff. But now we have to drink the disinfectant as well."

North Cowichan municipality, plagued for several years by poor water supply at Crofton, has been unsuccessfully seeking a better source for water by drilling, and more recently hired the services of a water-diviner, but he was also unsuccessful.

Municipal clerk Jean MacLeod sent a letter to all Crofton residents Friday, informing them that "we have been advised by the ministry of health that we have a 'possible problem' with the Crofton water supply."

"The health department will be continually taking tests for your protection. In the meantime, we suggest that you boil all drinking water as a precautionary measure.

"The municipality will be working to disinfect the system. During this process, you may at times notice increases of chlorine in smell and taste. Please bear with us until we are assured the system is completely disinfected."

The resident who complained of "pieces of frog in her washer" and her neighbor finding a "snake in the toilet", said she was thinking of getting a petition to the council.

"I can't see people putting up with this much longer."

She said that "most of the residents are very unhappy with the situation. Some have a severe problem while others have almost no problem at all."

"If the other residents are not having a water problem because they are on a different source of supply, why can't we be placed on the same system?" she asked.

North Cowichan engineering assistant Bob Hardy said Saturday that the Crofton water came from one source of supply and went through one pipe. However, he said Crofton's supply came from Crofton Lake and water from a lake is not a uniform-type of supply similar to that from a well.

He said the health department's tests showed possible contamination. But this could be residual contamination left over from high flows in the recent past.

He said precautions taken by the municipality were "basically adding more chlorination and continuing with tests."

"We prefer people to continue to boil their water until we get back a clear set of tests."

He was hopeful that this would be sometime early this week.

Los Angeles sizzles at 40°

LOS ANGELES (UPI) — A record high temperature of 40 degrees was set at the Los Angeles Civic Centre Saturday.

The reading breaks the 39-degree mark set on the same date in 1949 and 1975

Divers recover guns after Elk Lake shots

Police divers searching Elk Lake Saturday recovered a second shotgun believed to be linked to the firing of shots and subsequent police stakeout of a Hamsterly Road house Friday.

A sawed-off shotgun was recovered after police arrested two men Friday night as they fled the house toward Elk Lake several hours after the stake out began by the Greater Victoria Emergency Response Team after reports of gunfire in the neighborhood.

Two men appeared in provincial court Saturday and were remanded in custody until Monday for plea and bail hearings. Dean Wesley Bowman, 18, and Douglas MacRae, 25, both of no fixed address, face charges of possession of a prohibited weapon.

Fickle Maggie

From Page 1

Randy, an Indiana stockbroker, bottle-fed her.

Seattle resident Al Stevens wondered how far his last $3 would go between his girlfriend and himself if they had to stay in Victoria overnight.

Before the evening was over, they would be shepherded aboard buses to take them to the Sidney-Anacortes ferry, told to get off the buses because the dispute had been settled and the *Princess Marguerite* would sail, and then told to re-board the buses because no U.S. immigration officials were available to clear them.

By this time, it had become a game. Laughing and whooping, many of the tourists dashed back aboard the parking lot to return to their buses.

Not quite as thrilled with the turn of events was a native Victorian who had planned to take the ship.

"They ought to take her out and sink her," he muttered under his breath as he waited for a taxi to come. "This is a national disgrace. It's ridiculous."

To top off the evening, those ex-*Marguerite* passengers who had been booked aboard the adjacent *Coho* to Port Angeles boarded their boat just after 7:15 p.m, just in time to see the *Princess Marguerite*, empty, heading back to Seattle to pick up another load of tourists this morning.

It was the second labor dispute to plague the B.C. Steamship Co. vessel this summer.

On July 5, 17 officers of the Canadian Merchant Service Guild held a one-day strike that left 967 passengers stranded in Victoria.

At issue was increased leave-time, but the officers settled for a package of fringe benefits, including a six per cent anti-inflation wage increase retroactive to Jan. 1, introduction of the B.C. medical plan, a dental plan, group life insurance and extended health care.

—Paul De Groot photo

Passengers enter bus for Sidney ferry

$15 — $15 — $15
Freshly emptied
45-GAL. OAK WHISKEY
— BARRELS —
PH. 383-1328

—AP

Computer-enhanced face on Holy Shroud in Turin Cathedral

There's face in shroud, space computer agrees

TURIN, Italy (AP)—Italian electronics experts, using a method developed by U.S. space scientists, have produced computer-enhanced photos of the Holy Shroud which they say provide more evidence that it bears the impression of a man's body.

The shroud is believed by many to be the linen in which Jesus Christ was wrapped for burial after the crucifixion.

Photographs obtained by Giovanni Tamburelli and Giovanni Garbotto were based on the work of Eric Jumper and John Jackson at the Jet Propulsion Laboratory in Pasadena, Calif., for the Mars Viking program.

They said Jumper and Jackson illustrated their computerized photographs of the shroud at a conference in Albuquerque, N.M., in March, 1977.

Tamburelli and Garbotto say their studies show the linen has a relief image of a man. They say the photos would have clearly shown brush marks if it was painted on, as some people have suggested.

The Holy Shroud has been on public display in Turin Cathedral since Aug. 26, and will remain until Oct. 8 to mark the 400th anniversary of its transfer here from the French city of Chambery.

More than 1.7 million people have seen the display.

PQ now wants our currency for Quebec, too

NORANDA, Que (CP) — Current thinking within the Parti Quebecois cabinet is that an independent Quebec would have a monetary union with Canada, Pierre de Bellefeuille said Saturday.

De Bellefeuille, who is parliamentary secretary to Claude Morin—minister of intergovernmental affairs and architect of PQ referendum strategy—told delegates to a weekend party meeting the Levesque cabinet had reached a consensus that Quebec and Canada should have a common currency.

He also said that Quebec Finance Minister Jacques Parizeau was part of the consensus, and Parizeau, who a few short weeks ago was talking about a distinct Quebec currency, said a common dollar was not inconsistent with the PQ program.

The program calls for a distinct central bank once the province becomes politically sovereign, but it does not specify that Quebec would have a common currency with Canada.

Bernard Landry, minister of economic development, said that theoretically it would be possible to have a common currency and two separate central banks each setting its own monetary policy.

Le Menu Gastronomique
LES ESCARGOTS DU BOURGUIGNON
•
SOUPE A L'ONION GRATINEE
•
LE CHATEAUBRIAND
•
LA SALADE NICOISE
•
BAKED ALASKA
•
SPANISH COFFEE
•
$17.95 PER PERSON (MIN. TWO)

Our unforgettable 5-course dinner
$11.95 PER PERSON
Sept. 25th to 28th
TRUITE ENGELEE EN ASPIC
rainbow trout poached in white wine and spices, served with aspic flavoured with sherry
SOUPE DU JOUR
daily favourite soup
LA SALADE VERTE DU CHEF
the chef's green salad
TOURNEDOS MAISON
aged cuts of beef tenderloin sauteed in butter with shallots and mushrooms served with a house sauce
CHOUX FOURRES AUX LIQUEURS
puffs, stuffed with cream and liqueur flavours
CAFE

Antonio's
fine french cuisine
Reservations 384-7014
2 CENTENNIAL SQUARE

EXTREMELY URGENT SALE
"Collection of Kings": Antique, New & Semi-Antique
ORIENTAL RUGS
(Persian) (The Caucasus) (Pakistan) (Afghanistan) & (Turkey)
RUGS FROM $50.00 to $50,000 EACH
These international high standard Oriental Rugs and Carpets of selected qualities have a greater investment value than even Gold or Diamonds, and are therefore a superior hedge against inflation. Carpet weaving is an increasingly dying art — the future will see less production and as a result higher prices.
Once again Bokhara Carpet Palace Ltd. is proud to present one of the Finest Oriental Rug Collections we have ever presented on sale for the collectors and art lovers, direct from the weavers hand to your home, which means great savings for you.
Featuring — Museum quality, Antique Shah Abbasi Pure Silk Kashan, Semi Antique Tabriz, Antique Pure Silk Tree of Life, Antique Large Sarouk, Antique Purdha, Antique Caucasus, Semi Antique Kirman, Antique Prayer Rug, Antique Kazalhayt (Turkman), Semi Antique Kirman, Antique Goat's Down Kashan, Antique Herat: Prayer Rug, Antique Runner, Antique Small Chinese Rug, and many New and Old pieces such as: Large Sarouk, Imperial Kirman, Goat's Down Isfhan, 100% Pure Natural Silk Quam, Kashan Birds of Paradise, Heraz, Natural Wool Unkohe, Saddle Bag, Royal Bokhara, Moghul Hunting Rug, Mashed, Kazak, Quam Garden Rug, Sharaz, mashed Balouck, Kashmeri Rug, Tabriz Prayer Rug, Runners, and many more pieces to choose from. Sizes 1'x2' to 10'x14' approx.
2 DAYS ONLY
SALE: SUN. and MON. SEPT. 24 and 25, 10 A.M. TO 10 P.M.
A rare opportunity to furnish your home from this breathtaking fabulous collection of RARE and VALUABLE ORIENTAL RUGS, offered to you at Bargain Prices.
RED LION MOTOR INN — VICTORIA, B.C.

Korchnoi turns tide

BAGUIO, Philippines (UPI)—World challenger Viktor Korchnoi performed another Houdini-like escape at the chess board Saturday, just before adjournment of the 25th championship game.

Experts analysing the match said young world champion Anatoly Karpov had Korchnoi virtually beaten, but the Soviet defector fought back and adjourned the contest a slight favorite.

Cairo cheers Sadat

From Page 1

became the only communist East European country to praise the Camp David accords, calling them a good start toward a Mideast peace but saying negotiations should be broadened to include all parties. This position, stated in government and Communist party newspaper editorials, contrasted sharply to recent Soviet denunciations of the accords. Romania often follows a foreign-policy line independent of Moscow.

Sadat was swamped by thousands of well-wishers at an airport reception attended by the entire Egyptian cabinet and all 360 members of parliament. Security police were forced to push the crowds aside so Sadat could reach his convertible for the triumphant ride into Cairo, where he was cheered by tens of thousands lining the streets.

They crowded under arches holding Sadat's picture and in front of stores festooned with colorful banners proclaiming the Egyptian leader a "Hero of Peace."

Sadat's had flown in from Morocco, where he spent three days talking with King Hassan II without winning that moderate Arab leader's public support.

Syria is the final stop on Vance's Mideast mission. He has already conferred with the Saudis and Jordan's Hussein, making a bid for support for the accords but receiving no commitments.

At a news conference in Amman on Saturday, Hussein repeated his country's objections to the new Egyptian-Israeli agreements—that they do not provide for total Israeli withdrawal from Arab lands or for the right of Palestinians to establish their own state in those lands. He said he would join the peace process only if the accords were modified.

Hussein also said that Sadat "has no right to feel more concerned about the West Bank than we do."

The king clearly was implying that Sadat must not negotiate alone with Israel for regaining the West Bank if Jordan chooses not to join the negotiations, something Sadat has indicated he might do.

The accords call for the end to Israeli military government on the West Bank and the Gaza Strip followed by a self-governing Palestinian entity there. But they do not spell out precisely the kind of entity that will be established, nor do they specifically commit Israel to a timetable for withdrawal of all troops.

The weather

Sept. 24, 1978

Mainly cloudy, a few showers. Winds light. Saturday's precipitation: 2.0 mm. Sunshine nil. Recorded high and low at Victoria airport 13 and 8. Today's forecast high and low 15 and 8. Today's sunrise 7:03, sunset 7:08. Moonrise 12:33 a.m., moonset 3:03 p.m. Monday outlook: cloudy, a few showers.

East coast of Vancouver Island — Mainly cloudy, a few showers. Winds light. Saturday's precipitation: trace. Recorded high and low at Nanaimo 14 and 7. Forecast high and low 16 and 7. Monday outlook: cloudy, a few showers.

West coast of Vancouver Island — Mainly cloudy, a few showers. Winds light southeasterly. Forecast high and low at Tofino 15 and 8. Monday outlook: rain.

North coast of the Mainland — Cloudy, a few showers. Winds brisk southeasterly. Forecast high and low 14 and 4. Monday outlook: showers.

Extended outlook, Tuesday through Thursday — Periods of rain. Highs 13 to 16. Lows 6 to 8.

READINGS

	Max.	Min.	Precip.
St. John's	10	2	—
Halifax	16	6	—
Fredericton	18	— 1	—
Charlottetown	16	4	—
Montreal	16	2	—
Ottawa	17	3	—
Toronto	18	4	—
Thunder Bay	21	6	—
North Bay	18	4	—
Kenora	22	11	—
Winnipeg	22	10	—
Churchill	1	— 4	—
The Pas	14	7	—
Brandon	22	6	—
Regina	21	4	—
Saskatoon	18	3	—
Prince Albert	17	4	—
North Battleford	17	3	—
Swift Current	19	7	—
Medicine Hat	19	7	—
Lethbridge	19	6	—
Calgary	15	5	—
Edmonton	15	0	—
Cranbrook	16	4	3.8
Castlegar	14	10	3.9
Penticton	18	6	—
Revelstoke	15	6	8.6
Vancouver	15	7	0.8
Prince Rupert	14	4	2.0
Terrace	13	5	1.4
Port Hardy	15	5	0.2
Tofino	17	7	—
Comox	14	6	—
Prince George	13	0	0.2
Williams Lake	13	— 4	—
Kamloops	18	2	—
Dawson City	6	— 1	0.6
Whitehorse	9	— 3	—
Fort Nelson	11	1	—
Fort St. John	12	— 1	—
Peace River	13	— 2	—
Yellowknife	4	2	—
Inuvik	6	2	0.8
Seattle	18	12	55.9
Phoenix	38	26	—
Las Vegas	38	17	—
Chicago	22	8	—
New York	19	12	—

TIDES AT VICTORIA
(Tides listed are Pacific Standard Time).

	Time	Ht	Time	Ht	Time	Ht	Time	Ht
	H M	Ft.	H M	Ft.	H M	Ft.	H M	Ft.
24	0235	3.7	1220	7.7	1700	7.6	1850	7.6
25	0400	3.7	1315	7.8	1830	7.4	2130	7.2
26	0505	3.7	1325	7.7	1910	7.1	2050	7.1
27	0600	3.8	1330	7.6	1915	6.7	2245	7.0
28	0635	3.8	1355	7.5	1920	6.2		
29	0005	7.0	0705	4.0	1405	7.4	1940	5.6
30	0105	7.0	0730	4.2	1415	7.5	2010	4.9

TIDES AT SOOKE

	Time	Ht	Time	Ht	Time	Ht	Time	Ht
	H M	Ft.	H M	Ft.	H M	Ft.	H M	Ft.
24	0140	4.4	1120	7.7	1250	7.7	1810	8.6
25	0250	4.5	1200	7.9	1410	7.8	1910	8.4
26	0345	4.4	1205	8.0	1545	7.6	2030	8.2
27	0450	4.4	1205	8.0	1645	7.1	2150	8.2
28	0535	4.4	1220	8.1	1750	6.5	2250	8.2
29	0600	4.4	1235	8.2	1830	5.9	2345	8.2
30	0650	4.5	1250	8.4	1900	5.2		

TIDES AT FULFORD HARBOUR

	Time	Ht	Time	Ht	Time	Ht	Time	Ht
	H M	Ft.	H M	Ft.	H M	Ft.	H M	Ft.
24	0410	4.0	1230	9.9	1815	8.4	2130	8.7
25	0515	4.2	1330	10.1	1935	8.1	2245	8.4
26	0615	4.3	1420	10.2	2025	7.7		
27	0015	8.3	0705	4.4	1450	10.1	2105	7.2
28	0135	8.3	0800	4.4	1525	10.0	2115	6.7
29	0230	8.5	0840	4.6	1545	9.9	2145	6.1
30	0320	8.8	0915	4.8	1605	9.8	2200	5.4

WE THOUGHT YOU SHOULD KNOW
YEAR END PRICES

1978 PLYMOUTH VOLARE
4 DOOR SEDANS
YOU GET:
★ Proven Slant 6 Motor
★ Automatic ★ Power Steering
★ Custom Radio ★ Power Disc Brakes
★ Electric Defogger ★ Remote Control Mirror
★ Vinyl Seats ★ Deluxe Wheel Covers
★ Belted Radial Whitewall Tires
★ Cigar Lighter ★ Prismatic Mirror
AND MORE!
Reg. Price $6541
$5842
SALE PRICE
9-26
ENSIGN
CHRYSLER PLYMOUTH
NEW AND USED CARS
YATES AT COOK
NEW AND USED TRUCKS
QUADRA at CALEDONIA
386-2411

NAMES in the NEWS

President's drawl adieu was kosher

U.S. President Carter gave Israeli Prime Minister Menachem Begin a farewell plaque that read "Shalom, Y'all." The plaque came to light Saturday when a woman at Carter's town hall meeting in Aliquippa, Pa. greeted the president by saying "Shalom," Hebrew for "peace to you." The southern president returned the traditional Jewish greeting. He then said to laughter and applause that after their Camp David meeting he had given Begin a plaque reading "Shalom Y'all," incorporating two expressions close to the roots of the two leaders.

Conductor **Herbert von Karajan** was bruised in a fall during rehearsal and will be replaced by **Daniel Barenboim** in two Berlin Festival concerts this weekend, the Berlin Philharmonic said. Karajan, 70, fell off the director's pedestal when he leaned over to pick up his baton.

Acting President **Daniel Arap Moi** has been assured of succeeding the late **Jomo Kenyatta** as Kenya's second president. In Nairobi, he presented the only nomination papers of the sole and governing party, the Kenyan African National Union.

Liza Minnelli showed up. So did **Lily Tomlin, Marisa Berenson** and dozens of other beautiful people from the entertainment world. Unfortunately, the building inspectors didn't co-operate. They turned everyone away at the gala opening of Beverly Hills' newest boutique, Florucci. The problem: the store did not obtain final inspection permits for its electrical wiring and plumbing.

Star Wars toys have done battle with Spacewar toys and come out victorious. A U.S. federal court judge in Los Angeles, **Irving Hill**, has ruled that Arco Industries, Inc., must stop manufacturing Spacewar toys because they violate the copyright under which Star Wars toys are produced.

"There's a bad man out there with a conscience," said **Police Chief George Hunt** of Mount Healthy, Ohio, a suburb of Cincinnati. Hunt said there appeared to be a break-in at an office on the town's main street, but nothing was taken. Three days later, a letter arrived addressed to Hunt and his secretary. "Money for damage and expense to building at Main Theatre. No theft intended. Stupid vandalism on 17 September '78," the note said. There were five $20 bills in the envelope.

Arlo Guthrie sings to his audiences but a former concert promoter is suing him for talking to one audience. **Clayton Fuller** says Guthrie ruined his reputation as a promoter by telling a 1976 Burlington, Vt. concert audience that "everybody here is being ripped off."

John Wayne, a former boy scout, was presented a bronze plague by former eagle scout **Gerald Ford** to honor him as an example of the spirit of the U.S. and the ideals of scouting. The presentation to Wayne by the ex-president was made at a benefit dinner held in his honor by the Los Angeles Area Council, Boy Scouts of America in connection with the 577-acre John Wayne Outpost Camp scout facility near Lake Arrowhead, Calif.

The U.S. appeals court, in Manhattan, has upheld a 1977 judgment that awarded damages of $177,980 for copyright infringement to the estate of ragtime composer **Scott Joplin's** wife. The judgment was entered by **Judge John Cannella** against Olympic Records Corp., its president, **Joseph Abend**, and Crown Publishers, Inc. for unauthorized distribution of a record album containing three compositions from Joplin's opera *Treemonisha*.

Looters mob department store in Esteli —AP

Somoza foes opt to keep up strike

MANAGUA, Nicaragua (UPI) — A group of businessmen opposed to President Anastasio Somoza held a secret meeting Saturday night and decided to continue a month-old general strike aimed at his ouster, political sources said.

The sources said the meeting of leaders of the Broad Opposition Front defeated a motion to lift the strike that began Aug. 24 after the brief Sandinista guerrilla takover of the national palace.

The strike virtually paralyzed commercial activity in Nicaragua before full-scale fighting between the government and guerrillas broke out.

Leaders of the Broad Opposition Front, mostly businessmen, want Somoza out before the situation in Nicaragua worsens and the Marxist Sandinistas take total control, the sources said.

Although large-scale fighting has ended in Nicaragua since the retaking of rebel-held cities by the National Guard, the political situation remained tense.

The leader of Nicaragua's Roman Catholics said Somoza's conditional agreement to hold peace talks with the political opposition did not mean any such talks would actually take place.

Managua Archbishop Miguel Obando y Bravo said in an interview that Somoza's agreement to open talks with the opposition under several conditions was merely a restatement of his previous position.

MOSCOW BLAMED

MANAGUA (AP) — President Anastasio Somoza, battling an uprising by guerrilla-led rebels, made public a letter Saturday that he said was signed by 78 U.S. congressmen and claimed the strife was caused by revolutionaries trained in Havana and Moscow.

The letter that Somoza said was signed by by the U.S. congressmen was addressed to President Carter on Friday, Somoza's press secretary said.

The copies show that the congressmen told Carter: "We urge you do to your utmost to demonstrate the support of the U.S. government for Nicaragua and President Anastasio Somoza, a long and consistent ally of the U.S."

Among the signatures on the copies were those of House Majority Leader James Wright, Texas Democrat and Representative Samuel Stratton, New York Democrat.

Meanwhile, the Organization of American States adopted a resolution Saturday which rules out any OAS involvement in settling Nicaragua's political crisis.

A blandly-worded resolution, approved by consensus on the third day of a special OAS foreign ministers meeting, was a victory for Somoza and for the forces advocating strict adherence to the organization's non-interventionist principles.

Israeli soldiers oust Jews and peace plan protesters

JERUSALEM (Reuter) — Israeli soldiers Saturday night removed 100 Jews from a settlement they had tried to establish near Hebron in the Israeli occupied West Bank of the Jordan River. The soldiers also removed other settlers in the Sinai protesting the Camp David peace accords.

The Jews, from the Kiryat Arba suburb of mainly Arab Hebron, had gone through a line of soldiers surrounding Kiryat Arba and tried to set up a new village on a neighboring hilltop.

The ultra-nationalist Gush Emunim (faith bloc) movement said the would-be settlers would abide by a decision not to clash with soldiers in their attempts to continue with the establishment of unauthorized settlements in the occupied area.

The Gush Emunim claims historic rights to settle in any part of the biblical land of Israel.

A protest action by Jewish settlers earlier in the day in Sinai highlighted a potentially explosive issue facing Prime Minister Menachem Begin in winning approval for the summit package for Middle East peace.

ALF BECKER'S CHAIN SAWS
2981 Tillicum Rd.
384-6414

TUESDAY, SEPT. 26, at 11 A.M.
CHEK T.V. — Channel 6
JOHN BARTON will be interviewing
MONTE VANTON
author of
"Marriage . . . Grounds for Divorce"
(HOW TO SAVE YOUR MARRIAGE)
Be sure to watch

PLANT THEM NOW - ENJOY THEM LATER
RHODODENDRONS 2-gal. pot 8.95
A Good Selection of Well-Grown Plants
EVERGREEN JAPANESE AZALEAS 1-gal. pot 2.95 ea.
EXBURY AZALEAS 2-gal. pot 8.95 ea.
PANSIES ea. 39¢ Pack of 5 79¢
POLYANTHUS ea. 89¢ 3 for 2.25
SPECIAL OF THE WEEK
LAUREL HEDGING
1-gal. pot.
75¢ ea. 10/$7
THIS WEEK ONLY
Spring Flowering Bulbs
Hyacinths, Tulips, Daffs, Showdrops, Scillas, Iris
The best bulbs at the best prices.
OPEN
9:00 a.m. to 8:00 p.m.
Sunday 9-5
PHONE
658-8812
Elk Lake Garden Centre
5450 PAT BAY HIGHWAY—Just Beside Elk Lake
LISTEN TO GOOD ADVICE FROM HARRY HURN
SAT. and SUN., 8:41-11:26 a.m., 1:45-3:36 p.m. on C-FAX
9-25x

MOM DEAD, BABY BORN

CARDIFF, Wales (Reuter) — A baby has been born in Cardiff 45 minutes after her mother was killed in a traffic accident.

Doctors at Cardiff's University Hospital said Saturday the baby is in poor condition and they are fighting to save her life.

Karen Brown, 19, died instantly Friday night in a collision with a truck while she was riding her bicycle. She was in her eighth month of pregnancy.

The baby girl was delivered by an emergency caesarean operation and weighed four pounds five ounces.

New violence in Beirut leaves six dead, 37 hurt

BEIRUT (AP) — Syrian armor pounded militias in Beirut's Christian sector Saturday while Christians forces near the Lebanese-Israeli border fought an artillery duel with Palestinian guerrillas.

A police spokesman said the four-hour Beirut fighting left six Lebanese dead and 37 wounded, 17 seriously. Several buildings were set ablaze. The Christians fought back with machine-gun fire but Syrian casualties, if any, are not known.

There also is no immediate casualty report from Saturday's fifth straight day of artillery and rocket exchanges between guerrillas and Israeli-backed Christians in the southern towns of Nabatiyeh and Marjayoun, 104 kilolemtres north of Israel's northern border.

The clashes began there Tuesday as hard-line Arab leaders, including Palestinian guerrilla chiefs, gathered in Damascus, Syria, in a summit conference to draw up plans for countering the Middle East peace accords reached at Camp David, Md.

COLONY MOTOR INN
JACK SMITH
AT THE PIANO BAR
385-2441
COACHLIGHT ROOM
9-30x

University of Victoria
Extension Association

The 55th year of the University Extension Association brings to Victoria audiences competent and recognized authorities in a series of lectures of popular and scholarly appeal.

The Fall series is listed below; six more lectures are now planned for Spring and will be advertised in early January.

September 25
"Labour Strife in British Columbia"
Richard B. Bird, Barrister & Sessional Lecturer, Dept. of Public Admin., University of Victoria.

October 23
"Can We Afford Medicare?"
Dr. Peter Banks, Consultant Physician, former President British Medical Assn., former President Canadian Medical Assn.

November 6
"Heritage Buildings in Downtown Victoria"
Mayor M. D. W. Young, Mayor of Victoria.

November 20
"Two Languages, One Dictionary"
Dr. John Paul Vinay, Professor Emeritus, Dept. of Linguistics and former Dean of Arts and Science, University of Victoria.

Membership cards are $4 for the series and may be obtained at the door or by mail from Dr. A. W. Taylor-Lee, 3110 Weald Road, Victoria; telephone 592-2202. Lectures may be attended individually, for a nominal fee

Remember: Room 168 Elliott Building, Monday evenings, 8:00 p.m.
There's lots of parking outside the "Ring" in Lot Number 1.

CHINESE-CANADIAN FRIENDSHIP ASSOCIATION
Presents a Seminar on
CHINA AND RELIGION

Buddhism in Chinese Society	T. C. Theong (Pearson College)
Failure of Christianity in China	Woe Cheng Tan (Pearson College)
I-Ching (Book of Changes)	Titus Yu (Simon Fraser University)
Folk Religion and Social Cohesion in Traditional China	Woon Yuen Fong (University of Victoria)
Dialectical Synthesis between Christianity and Marxism	Woe Cheng Tan (Pearson College)
Feng Shui	David Lai (University of Victoria)
Christianity and Taiping Rebellion	Paddy Tsurumi (University of Victoria)
Making the Past Serve the Present. "Simon Bao Exorcises the Witch"	Jan Walls (University of Victoria)

Time: 7:30-9:00 p.m.
Date: Thursdays, September 28 to November 16, 1978.
Place: Hall of Chinese-Canadian Friendship Association, 535 Fisgard Street, Victoria, B.C., V8W 1R3.
Fee: $30.00.

FOR FURTHER INFORMATION PHONE 478-0268 (Evenings)

APPLICATION FORM
Please register me in "China and Religion"
Name: ..... Phone: (Home) .....
Address: ..... (Business) .....
..... Post Code: .....
Please make cheque or money order in the amount of $30.00 payable to Chinese-Canadian Friendship Association, and mail to 535 Fisgard Street, Victoria, B.C. V8W 1R3.
This advertisement sponsored by
Six Mile Cafe 490 Island Highway 478-6910
K12-9

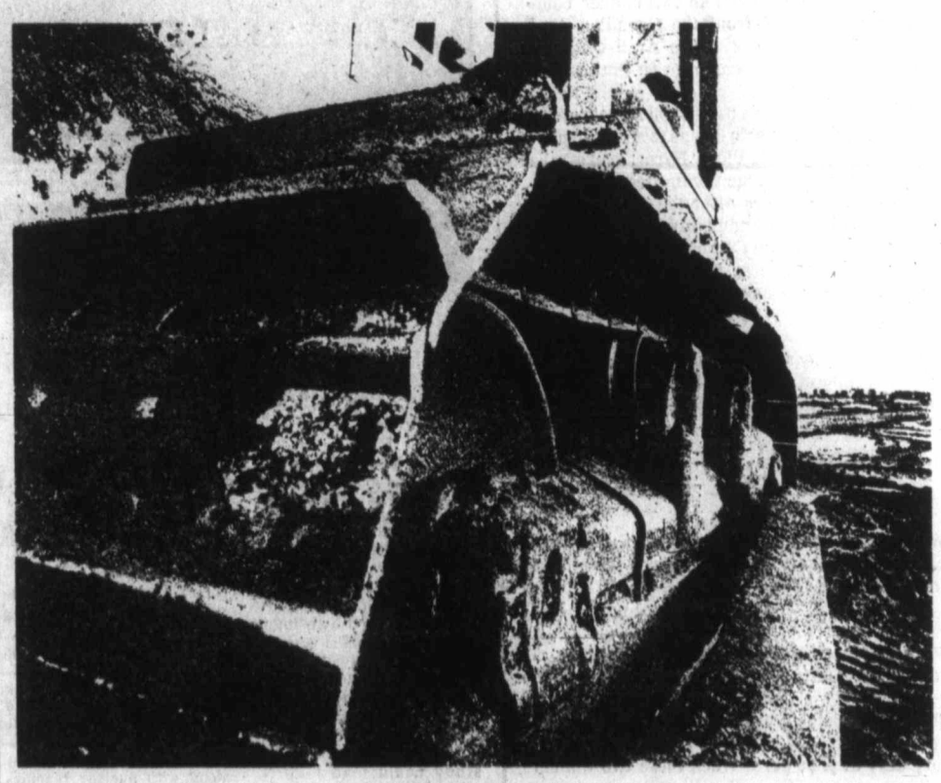

SALT
internal track troubles away
When you instal Caterpillar Sealed and Lubricated Track (SALT), you virtually eliminate internal pin and bushing wear. This exclusive Cat track design is the most economical way to go in high-abrasion or high-impact conditions. SALT gives you longer track life and lower operating costs and is backed by your Finning Custom Track Service specialist who regularly inspects your tracks, measures wear and advises how to get lowest cost per hour undercarriage service. You can buy other track for less money initially but Caterpillar's SALT and Finning's Custom Track Service specialists give you lowest cost per hour. And that's what it's all about.
FINNING
YOUR CATERPILLAR DEALER
Caterpillar, Cat and CB are Trademarks of Caterpillar Tractor Co.
VICTORIA: 27 Crease Avenue—384-4144
Finning, a British Columbia company working for and with British Columbia industry

Colonist

Comment

SUNDAY, SEPTEMBER 24, 1978

Big money, hatred and a principle

FROM TIME TO TIME one nation at odds with another tries to draw other nations into at least an economic alliance, using money as a club. Money is a potent weapon indeed, particularly when only a matter of principal stands against it.

That is the situation in the province of Ontario at the moment, where a proposed bill known as the Discriminatory Business Practices Act is being studied by that legislature's justice committee.

The bill, if it passes into law, would make it illegal for Ontario companies to comply with the Arab boycott of trade with Israel. The trade boycott, of course, is one of the weapons the Arab nations are using against Israel.

The proposed act has already received second reading. It would impose a fine of up to $5,000 on individuals who contravene it and a fine of $50,000 for companies found guilty.

The issue, for Ontario and for all of us, reaches beyond the lengthy and bitter conflict between Jew and Arab. The question at issue is whether one nation can tell us we must not do business with another nation. No nation should be able to do that. It is a question quite apart from support for either Arab or Jew.

But the forces arrayed against the principle encoded in this Ontario bill are powerful and may carry the day. They are greed — for a slice of the Arabs' great oil wealth, for the contracts, jobs, profits, business with them can mean in Ontario — and hatred, the deep, poisonous, racial hatred of some Arabs for Israel.

Listen to these two forces bubbling in the messages delivered to the Ontario legislature's justice committee:

"If (this) anti-boycott legislation is passed, it will be not only a self-inflicted wound for Ontarians, but a red flag for the Arabs. They will take it as a destructive act of hostility and discrimination. . . ", said Mohammed Qaadri, president of the Arab-Canada Chamber of Commerce.

"Any product imported by the Arabs from Canada is readily available from other countries," said a brief from the Canadian Arab Society of London, Ont. "The Arab countries could simply place an embargo on Ontario and or Canadian products."

"What really burns us is when a progressive province such as Ontario listens to a few Zionists just to get votes," said Victor Byrne, spokesman for the Canada-Palestine Committee.

"Premier Davis is after the Jewish vote," said Quasem Hasan Muhummud, secretary for the Council of Muslim Communities of Canada.

Are these people so blind they cannot see the real issue for Canadians? Or do they know the issue full well — as well as how to win over it?

What an ugly and sad chorus this is after the statesmanship of President Sadat of Egypt and the spirit of Camp David.

We the jury

WE ACCEPT all the privileges of Canadian citizenship readily enough — but sometimes forget there are also obligations.

Two women who failed to show up for jury duty in Victoria's county court this week got a stern reminder from Judge Leslie Cashman, a reminder all of us should note.

Jury duty is not optional. It's a citizen's obligation. Distasteful as it may be, important as your interrupted plans may be, you try to escape jury duty at your peril. When these two women failed to answer the roll call, Judge Cashman sent sheriff's deputies to bring them in.

In other words, if you have been selected for jury duty and don't fulfil your obligations, you will still end up in court — but trying to answer charges instead of just listening to them.

Peter Worthington

Ugly Canadians at home and abroad

TORONTO — Jack Horner, industry minister in charge of tourism, blames the Canadian people for a $1.5 billion deficit in tourist revenues this year. He claims we are a surly bunch with tourists, unhelpful and tending to view visitors as "marks" to be over-charged and ripped-off.

Mr. Horner, perhaps the surliest and most petulant of the Trudeau ministers, had these traits even before his conversion from Tory to a Trudeau disciple. So perhaps it is fitting he's the one in charge of tourism. It is in the best federal tradition that he blames others for economic woes, never government policies.

It was around 20 years ago when I was doing a lot of travelling that it suddenly struck me that reality and mythology were different when it came to Canadian tourists. I well remember the flash of revelation when it dawned on me that instead of being the much-loved, disarmingly modest and well-mannered tourists that we like to think of ourselves as being, Canadians were, to put it bluntly, self-satisfied, aggressive and bitchy.

The Canadian abroad seems to think there is something wrong with others if they don't adore him. And woe betide the innocent foreigner who errs and assumes a Canadian is an American!

Canadians abroad love to bedeck themselves with small Canadian flags, stickers and pins, and expect this alone will make them welcome everywhere. Canadians abroad often make a point of loudly proclaiming they aren't American and taking personally understandable errors in nationality. This is overstatement, but it is a national tendency.

Americans, contrary to their reputation are, I think, the most appreciative tourists in the world. They can be unconsciously funny, sometimes naive to the point of innocence, but they are so interested in whatever they are seeing or touring, that it is enchanting. And flattering. At a castle or a battlefield, Americans show such intense curiosity and ask so many questions that fellow tourists often want to strangle them.

They may compare what they are seeing with "back home" — not in a deprecatory way, but because the differences genuinely interest them. Sort of sweet. Sometimes the pseudo-worldliness of Canadians abroad indicates a certain lack of confidence and poise. And possibly inferiority.

I will say categorically that Americans are the most helpful and friendly people on earth to strangers. I recently took holidays and we went to north Carolina, via tourist spots like the Baseball Hall of Fame at Cooperstown and the Smithonian Institute in Washington. We had a rented motorhome which broke down after a series of minor disasters. But even then, with its Ontario license plates, the van opened countless doors and we got unlimited help. A motorvan stalled in the middle of Virginia Beach rush hour isn't designed to win friendship from the natives. Yet cars stopped, offered help, and a couple of unemployed lifeguards escorted my wife to the Chevrolet dealer, offered to search for our kids abandoned on the beach, and put themselves at our disposal. Police too.

On the road, service stations gave us free booster charges for our dead battey and we had only to ask any American for help and it was like Aladdin's lamp.

It wouldn't happen in Canada. I, as a Canadian wouldn't be so accommodating. Americans are a strange outgoing, generous people. Small wonder they are so resented!

To be fair to Canada, much of the help we got on the most recent holiday to disaster, was accompanied by explanations that the donors had had such friendly treatment when they were once in Canada, they were anxious to reciprocate. That attitude seems to collide with Jack Horner's.

While for years I have considered Americans to be the best of tourists and hosts, and Canadians the worst, Mr. Horner's blaming Canadian bad manners for the decline in tourist dollars, challenges common sense. It seems more of the federal habit of blaming others. (Can you think of one area where the feds have taken responsibility for fouling things up?)

In truth it is government policies that have made Canada so expensive (even by American standards) that fewer tourists can afford to holiday here. In fact, even our 85-cent dollar in the U.S. buys more than $1.15 American does here. Americans can't easily afford Canada. Maybe, if Mr. Horner doesn't like the way we Canadians behave, he should look inward and see how his boss' policies have turned Canadians into sourpusses. A change of government might even bring the tourists back — that is, if we really want more tourists!

Toronto Sun Syndicate

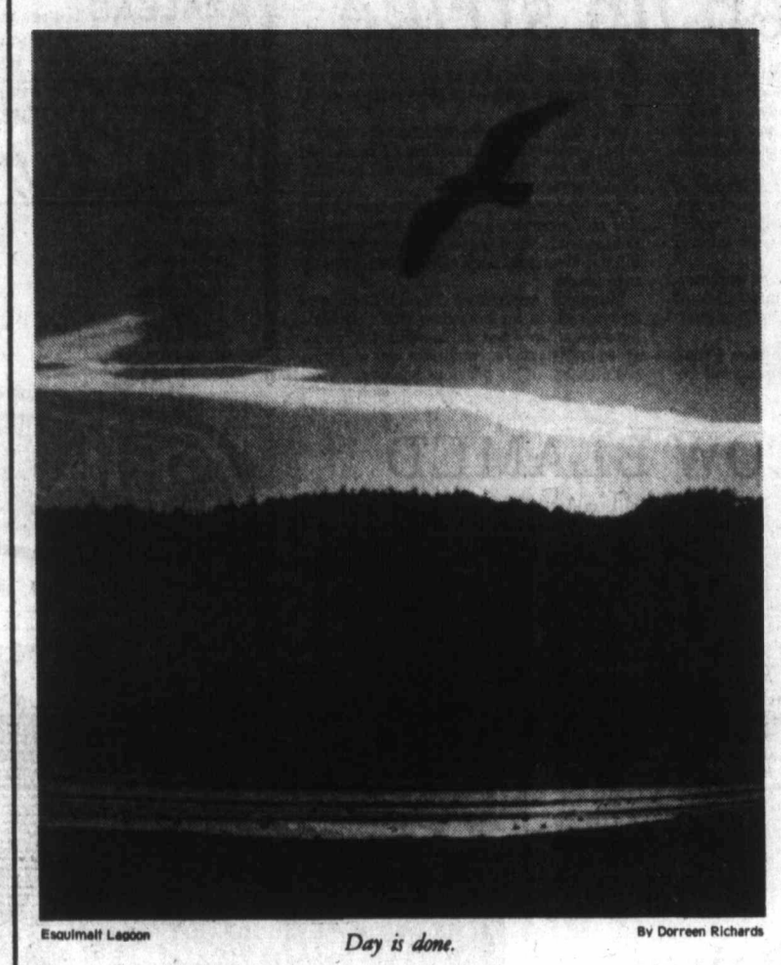

Esquimalt Lagoon — By Dorreen Richards

Day is done.

Paper attacks are planned on Soviet nuclear satellites

By FRANK MACOMBER

The United States is moving along two avenues to cripple Russia's atomic-powered ocean surveillance satellites, primarily because they are viewed as a major threat to U.S. naval vessels.

One possible road to hampering the nuclear-driven spy satellites is an upcoming United Nations technical study on safety measures for reactor-powered spacecraft. The study could lead to U.N. control of satellites of the Soviet type which crashed Jan. 24 on Canadian soil.

Under international pressure the Soviet Union reluctantly has agreed to participate in the U.N. study. Any sanctions against low Earth orbit nuclear systems growing out of the study could disrupt the Soviet military ocean surveillance program.

The second approach to crippling the Russian space spying project will come next March, when the legal subcommittee of the U.N.'s Outer Space Committee convenes. The United States plans to bring up the issue of nuclear satellite safety.

The Soviets are bitterly opposed to this U.S. manoeuvre because it implies potential legal action to ban a-powered satellites.

The U.S. defence department is pushing for a ban or at least U.N. control over Soviet a-satellites peering down at American naval vessels all over the world. Sixteen ocean surveillance spacecraft like the Cosmos 954 which disintegrated over Canada have been launched by the Soviets since 1967.

Their radar surveillance, for example, is capable of supplying Russian missile submarines with targeting data on U.S. ships.

U.S.-pressured sanctions against atomic satellites, however, could work as a two-edged sword. That could occur if the U.N. decided to regulate radiosotope thermoelectric generators (RTG's) along with nuclear reactors in space.

The United States draws a sharp difference between the use of reactors and what it considers the safer RTG's as satellite power sources. The U.S. eggs currently are in the RTG basket.

A U.N. science and technology subcommittee will convene next February to organize the study team assigned to analyze the nuclear satellite issue.

One or more Soviets will participate in the study group, which will make its recommendations to the full U.N. Space Committee in June next year. It's proposals would go to the U.N. General Assembly for action.

The U.N. study, among other things, will consider these questions:

1— Should atomic power sources be allowed to operate below certain orbital altitudes?

2— Should nations planning to launch atomic spacecraft be required to notify other governments well in advance of launch time?

3— Should RTG's be regulated differently from pure reactors?

4— Should a government operating a spacecraft be required to advise the U.N. or other governments if there is a malfunction of a reactor in space?

The Russians are expected to oppose all or most of any affirmative proposals growing out of these questions because they would strip the Soviet space surveillance program of much of its secrecy.

All these highly technical and politically-tinged issues are likely to take years to settle. Meanwhile the Russians are expected soon to launch another Cosmos a-powered satellite for testing if they keep pace with their launch rate of about two a year.

Copley News Service

Today in History

The external affairs department announced 22 years ago today—in 1956—that it had requested the withdrawal of G. F. Popov, second secretary of the Soviet Embassy. Popov had attempted to bribe an RCAF civilian employee in an attempt to get information on Canada's new CF-105 jet interceptor.

1621—England's first newspaper was published.

1788—The first shipment of furs from Canada sailed for China.

1934—Baseball star Babe Ruth made his farewell appearance as a regular player with New York Yankees.

Marquis Childs

There is growing distrust of newspapers and television

NEW YORK — These days the press is concerned, and with good reason, about its standing with the public. Court decisions have begun to infringe on the First Amendment guarantee of the freedom to print without the threat of government intervention, and what is most disturbing is public indifference, if not worse.

The three principal newspapers of this city have been shut down for more than a month and at this writing no one has any idea when they will be able to resume publication. The reason is a pressmen's strike, with at least three other unions joining in with strike votes or strike threats, meanwhile respecting picket lines thrown up around the closed plants.

Here, it seems to me, the public has a right to ask the publishers why they tangled themselves up in a half-dozen union contracts that make a joke of the First Amendment. It is shocking that at a critical time in the affairs of the nation and the world, this largest of cities is without news and opinion.

There should be no illusion that television and radio can fill the void. As Walter Cronkite has several times said, anyone who thinks he is getting the news from the tube is kidding himself. What he really is getting on the nightly news is a recital of headlines, often together with, thanks to the satellite, two or three minutes of events in faraway places.

Some quickie sheets have moved in to try to take the place of the Times, the News and the Post and they are snatched off the newsstands. But their limits are all too obvious, both in the depth of news and in the whole range of commercial appeal that the struck newspapers contain.

For anyone remotely concerned with what is happening in the world, this does not merely mean a sense of loss, a loss of something vital to the day, as though an old friend had mysteriously absented himself. For business dependent on advertising — department stores, theatres, movies, cafes — it can mean a serious commercial loss. At the beginning of the fall season, buyers who come to New York will find it harder to make their selections without guidance from the press.

If only because of the First Amendment to the Constitution, which seems to assure the role of a public institution, there has been a misconception about the status of the press. With a obligation to print the news, it assumes the stature of, say, the police or the fire department.

This conveniently overlooks the fact that a newspaper is private property that must make a profit to survive. Certain papers in the great chains have made very large profits, and they are traded as though they were pants manufacturers or one of Heins's products.

In my opinion, one reason for the public's growing distrust is the power of newspapers locked into impersonal chains that seem related only to the marketplace. This is one reason the shutdown and the tangle of the strike will contribute to that distrust.

Some newspapers have undertaken self-criticism through an ombudsman who concerns himself full time with the business of the press, concentrating largely on his own newspaper and its faults. A good example is the Washington Post, whose Charles Seib often cuts close to the bone in his frank criticism of sins of omission and commission as he sees them.

One source of public distrust is the ever-increasing concentration of newspapers and television ownership. In many areas the newspaper and the principal television station have the same ownership. More than a hundred cities have no newspaper competition.

Nor can television with its after-tax profits running at an average of 20 per cent, consider itself immune from the growing distrust. The exploitation of sex and violence is of great concern, particularly with regard to the young, who may see far more of the crude stuff of gunfire and rape than their parents realize.

(c) United Features Syndicate, Inc.

Erma Bombeck

The world is divided into two groups: those who aren't crazy about cats and those who think cats are the greatest thing since sliced bread.

I personally cannot relate to anything that licks its feet while I'm talking to it, but I have to say since seeing cats on television, I have never seen a more impressive animal.

I used to think cats wandered from room to room looking for a velour sofa to shed on, but since watching them on television I have gained a new respect for them. They type, answer the phone, play the piano, take baths and do the cha-cha-cha. In one commercial, there were 18 of them nudging one another out of a bowl of their favorite food.

If anyone out there has a cat out of work, it's their own fault.

As Mary Worth once said, "I don't mean to meddle," but it's my observation that dogs had better shape up. Just tipping over a 50-pound bag of dog food and panting isn't going to do it anymore. How much longer can they slide in on the coattails of Benji?

If dogs don't get an image-maker pretty soon, their popularity will go right down the tube.

Do dogs have a big poster going for them? Cats do. The picture of a cat hanging from a parallel bar saying, "HANG IN THERE, BABY" is a classic.

Have dogs made an impact on Washington? If so, then how come the words "fat cat" dominate the political scene?

And who can quarrel with cats' association with sex symbols? A starlet can purr like a sex kitten, but where is she if someone calls her a bow-wow?

I don't think I'm being dramatic when I say it's only a matter of time before cats hit Broadway in "Chorus Feline", take over movies with a thriller called, "Claws" and have their own TV series, "Litter House on the Prairie".

The other night as I was watching TV, my dog was lying on my foot snoring when I saw a cat dancing and singing on television.

That tore it. I got up and headed for the door.

"Are you going out to buy cat food?" asked my son.

"Are you kidding? I'm going out to buy a cat."

(c) Field Enterprises, Inc.

The Daily Colonist.

1858 1978

Published every morning except Monday by The Colonist Publishers at 2621 Douglas Street, Victoria, B.C., V8W 2N4, a division of F. P. Publications (Western) Limited. Second class mail registration number 0516. All undelivered copies or any notices respecting changes of address are to be sent to the above address. Member Audit Bureau of Circulation.

RICHARD BOWER
PUBLISHER AND EDITOR-IN-CHIEF

LLOYD BAKER
ASSOCIATE EDITOR

FRED BARNES
MANAGING EDITOR

To the editor

Strike threat last straw

This must be the last straw: BCGEU is threatening the government, which really is every one of us, with strikes again.

Most government employees are the highest paid personnel in our province having most fringe benefits, least hours of work, the longest holidays, the best pensions and they do the least work of all of us. As a matter of fact some of the things they do cannot be classified as work. I have seen it for myself as I was a government employee myself at one time.

Now they are threatening us that unless we stop telling them to shape up they are going to make things tough, such as not paying the doctors their services under the medical plan, etc.

Some government employees are engaged in productive work, such as highway maintenance and the like, but by the time we the taxpayer pay for their administrative office staff, paymaster, secretaries, office buildings, etc. the cost is prohibitive compared to what the civil sector or private enterprise can provide.

BCGEU representative Mr. Fryer is against contracting out work to private enterprise. He wants to carry on with the inefficient bureaucratic work habit of the government service and is prepared to make us all suffer for that, we who pay his and his cohorts salaries through taxes, monies that are made in the private sector, because government does not make money — they can only spend it.

Now is the time for all of us to tell the BCGEU and in particular Mr. Fryer, that unless they shape up, we are going to demand they ship out. They are here to serve us 7½ hours each day, and we demand this.

In order that not only the readers of your paper read the foregoing — I have taken the liberty to forward a copy to our premier, Mr. Bennett.

We will all stand behind him in his efforts to upgrade the efficiency of the government. He will also know that if he does not, we will elect someone who will next time.

ERIK HOEL

WASP stings Barrett ideology

At last 'wee' Davie Barrett has confirmed his 'smallness' as a political leader by informing all in Canada that Quebec's and Canada's problems were instigated by the WASP group, namely White, Anglo-Saxon, Protestants! In an article stated in the *Colonist* of Aug. 31 Davie stated, "Our ideology and our philosophy are a direct threat to the traditional power of the WASP "Elite."

Well Davie, as a WASP by birth and heritage, which goes back five generations, you will have to admit that our WASP forefathers did one great job of setting up a democratic government under the WASP monarchy that has benefitted many other ethnic and religious groups besides the WASP 'elite.'

The socialist-communist strategy which you support, tries to make political gains by such remarks, to try and divide peoples so your 'Red' group can plan our takeover. Shame on you, I am officially complaining to your party-sponsored head of the B.C. Human Rights Commission, Ms. Ruff.

Davie, you will never get rid of the WASP group because they are all around you, including NDP WASPs (God forbid) who I hope will keep you as the socialist leader who will never be a threat in leading B.C. down the road of socialism.

Keep up your good work while you can enjoy our democratic WASP democracy. WASP ideology will prevail and you Reds will never conquer truth, freedom of religion, freedom of the press and free enterprise.

R. A. MCLEOD,
1121 Cluculz Ave.,
Prince George.

Justice for all

In Mr. Trudeau's Just Society one would expect that justice would be dispensed fairly to all Canadians.

The sentence recently imposed on Jack Davis for his foolish lapse appears harsh when one considers how former justice minister Pierre Elliott Trudeau and the current Justice Minister Otto Lang consistently used government aircraft to entertain relatives and friends at taxpayers' expense involving hundreds of thousands of dollars.

Are not they equally culpable? Are ethical standards debatable?

The amount of public funds used improperly is not of paramount importance. The most serious concern of the average Canadian is the deplorable decline in moral standards in this country after a decade of Trudeamania!

F. E. W.

Reluctant investment cry raises speculation on defeat

It is astounding that the frustrated premier of this province would have us believe that investors are reluctant to invest in British Columbia out of fear that a New Democratic Party government might be elected after the next election. This is a tacit admission by the premier that this is a strong possibility.

The premise that investors are afraid of a NDP government is of course false. Investments were just as secure, if not more so, when the NDP formed the government. Why then does Premier Bennett fear that his government will be defeated in the next election?

First, everyone is aware that there is something tragically wrong with our society when so many people are in dire need, especially in such a richly endowed province as B.C., albeit the problems are not confined to this province, and that fundamental changes have to be made. This the premier knows but is powerless to act. His government is shackled to the large corporations, national and multinational, and the ideology that profit is paramount.

People are becoming increasingly aware that the Socred corporate philosophy is not in the best interests of the majority. Who can he blame then for the state of the economy? If the premier goes out in the rain and gets his feet wet does he blame the weatherman or someone who forgot to tell him to put his rubbers on?

Free enterprise that is true and honest, practised by the majority of business people, is admirable and provides us with many of the good things we enjoy. If genuine free enterprise was the general rule we would not have many of the problems we have today. There would be greater stability, security, love and respect for each other which we all desire.

Genuine free enterprise is rapidly being eroded however by profit-obsessed corporations which the present type of government supports and is supported by. Is this the type of investor our premier wishes to invite to British Columbia?

Does the premier really expect us to believe that the poor state of the economy in the province, high unemployment, and apathy is due to the possibility of the NDP being re-elected? Are businesses going bankrupt now because they fear the NDP may form the next government? Are we hearing another version of the senior Bennett ode, "The socialist hordes are at the gates?"

When the coach of a football team is worried that his team is going to be defeated he has two reasons for his concern. One, he knows that the other team has a better game plan, or two, he knows that his own team and game plan are inadequate to do the job. He will not win by trying to debunk the other team.

W. STOTT,
258 Portsmouth Dr.,
Victoria.

Talk Politics with Jim Hume

The movement to draft Bill King as one of two NDP standard bearers in Victoria during the next provincial election is much stronger than even some party faithful realize.

Prime salesman on the desirability of King being a sitting member in the capital is his former roommate and cabinet colleague Bill Hartley. Now an insurance salesman, Hartley has been quietly advocating King as a candidate since electoral reform wiped out Revelstoke-Slocan as a provincial riding. And the word is that, unlike John Brewin across the Selkirk Water, he has had no trouble selling the idea to the rank and file.

Highly respected, King makes for tough times wherever he decides to run, which means that Recreation and Conservation Minister Sam Bawlf and whoever joins him on the Social Credit ticket, will be in for the hardest battle he's ever fought.

THAT'S IF SAM decides to give it another shot, which is by no means a 100 per cent certainty. He's taken quite a battering in the past year at the political and family level and he has to be wondering from time to time whether it's all worth it.

But if Sam has to worry about King, and he does, he can at least take comfort in the fact that with King running in the capital a dozen other cabinet ministers can rest easy.

Being a modest man King probably hasn't been aware of the concern caused in cabinet ranks as they watched and wondered where he would surface. Some of them openly expressed the hope that he would find a lucrative job in the trade union movement and piously added, "he deserves some reward for all of his efforts."

The hope was a sincere one, and honestly because they wanted King to find comfort and happiness — away from politics. There were a couple of cabinet ministers who would willingly have advocated a pension for the ex-railroader if he'd disappear from the political scene.

EVEN MINES MINISTER Jim Chabot, a doughty and fearless fighter in Columbia River, gave a few nervous twitches when the word got out that King might slip over the mountains from Revelstoke and give Chabot a run for his money. Chabot has been smiling a lot more during the past few days.

King, unlike Brewin, played his cards smartly. He not only maintained living accommodation in the area but he did a lot of walking and talking before even considering running. And let it be added quickly that there is no final decision from King. He's keeping his options open but the odds on him running here are good.

How would he do? It's difficult to say because Victoria doesn't like parachute candidates and that label would quickly be slapped on King. But personally I don't think it's a label that would stick.

During his stint as minister of labor King earned grudging respect from all corners of the political world. He earned more respect as pro-tem party leader in the House during Dave Barrett's enforced absence and more again as house leader. In other words, he isn't exactly an unknown.

IF I WERE A BOOKIE I'd have to call King near the top of the poll along with Bawlf, if Bawlf runs. Charles Barber would be a close third. Just remember where you read it first.

With King half committed to a decision, there are two incumbent MLAs from the NDP side yet to find new battlegrounds.

Rosemary Brown and Norman Levi are sitting members for Vancouver-Burrard, another riding scheduled to disappear the next time we go to the polls. Both politicians, Levi a former cabinet minister, can be expected to be found on some unsuspecting victims' doorstep one of these days.

Of the two Rosemary would have to be regarded as the toughest competition. There is little doubt that whichever riding she tosses her hat in she will know that Brown is more than a color by the time it's all over.

Levi will have to select carefully before he charges out of the gate. Vancouver-Burrard might forgive him for the ease with which he doled out taxpayers' money when he was in office, but most areas of the province won't.

He will find it difficult to win a seat.

IN THE MEANTIME the NDP nomination fight in Esquimalt continues just below the surface and as fierce as always. Saying so will no doubt produce another splurge of letters from the NDP penmanship club, but the word is that Brewin is still running second to Frank Mitchell. The grapevine also tells us that King took a brief look at Esquimalt, considered the possibility of becoming a third contestant but decided against it.

And you can bet that he didn't back away because he was afraid of bruising Brewin's feelings.

Whichever way it goes the NDP finishes up with a strong candidate, although I still think that in Esquimalt with its strong logging, fishing, sawmill, dockyard backbone the guy who talks the language of the work force has a better chance that the bright lawyer.

Don't get mad, just prove me wrong. Or right.

One last thought on Esquimalt: Why wouldn't Dave Barrett, a resident of the area since 1972, run on his home turf? Because Vancouver-East is safer, you say?

Shocking.

Punch

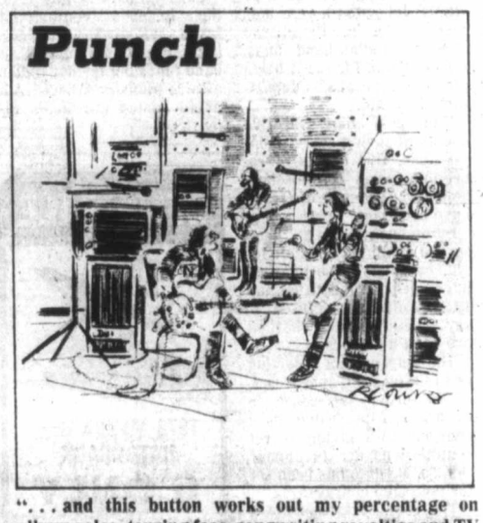

"... and this button works out my percentage on album sales, touring fees, songwriting royalties and TV appearances."

Civic Scene by Hubert Beyer

Just when you think it's going to be a quiet day, all hell breaks loose.

My phone on Thursday resembled a B.C. Tel switchboard more than the traditional communications device I'm accustomed to.

I think I got a call from every resident of Victoria West and every senior employee of the YM-WCA.

Most of them called to complain about a column which had appeared in the *Colonist* that morning; some called to say they liked it. I wasn't overjoyed by either.

At the end of a long day, I was sure of one one thing: People have a capacity to read into an article exactly what they want to reassure their own prejudices and misconceptions. I also found out, once again, that people have short memories.

In last Thursday's *Civic Scene*, I had made brief mention of a minor controversy in Victoria West. I said that some people in the community weren't too thrilled with a bunch of youngsters hanging around the new community centre on Craigflower Road scaring other kids away.

And I suggested that existing programs may not be enticing enough to lure all youngsters to the centre. Some kids simply don't like structured programs.

INSTEAD OF TRYING to find ways and means of getting rid of them, I said, new and different programs ought to be introduced that would appeal to those kids who now prefer to "hang around."

Scores of people phoned and took exception to my comments. They were self-righteous and indignant.

Apart from the fact that a lot of them had completely misconstrued my comments, they also levelled a barrage of general accusations at the news media in general and me in particular.

Nothing wrong with that, folks. I like a good argument, but don't say that the *Colonist* hasn't given the new community centre any good press since it opened.

When plans for the centre were first formulated, I supported them in a number of columns. I also wrote a story about the facilities a few days before the centre opened. That story was so complimentary that I was accused of doing a public relations job for the community and the YM-YWCA which is operating the centre.

SO MUCH FOR BAD press. As for my statements that some forces in the community oppose any programs which aren't catering exclusively to the "good kids," I draw to your attention the controversy with which a program involving William Head inmates was received.

A lot of parents cancelled their membership in the community association because of a recent such program. And when a similar program was given the go-ahead by a very narrow margin at a meeting last Friday, officials of the Vic West Community Development Association expected a lot of opposition from parents.

Some opposition surfaced at that meeting. One mother told a number of inmates present that her children were intimidated by the inmates. She said they were hanging around the centre, their language was foul and her kids were picking it up.

It is that attitude which makes a shambles of any rehabilitation program. Yes, these young people have committed crimes. There was a bank robber at the meeting and there were some drug offenders.

But let me tell you something, you nice people: There but for the grace of God, are your kids and mine.

You can't build fancy edifices to youth's greater sports and entertainment glory and close your eyes to those who for some reason or other have stumbled and fallen flat on their faces.

YOU CAN'T JUST MAKE them go away, refusing any responsibility for those who have run afoul of society.

If you do you're hypocrites. And don't be surprised if no one cares if your kids should run into problems.

Besides, the whole objective of the inmate program is to have someone with first-hand knowledge tell kids what can happen if they don't toe the line.

No, I don't think I have widened the gap that existed in your community, as one parent claimed at the meeting.

Now if you were to ask why the Oak Bay community centre doesn't design programs that involve inmates, you'd be asking a valid question.

And my answer would be, because they're even bigger hypocrites. But that doesn't take you off the hook. If you think your children will be exposed to the wrong influences, why don't you go to the community centre and help make the program a success.

As for the tangible claims of such bad influence, I'm a little amused. Any parent who believes that it takes a William Head inmate to teach their kids foul language, hasn't been near a schoolyard in a long time.

In fact, they probably have forgotten their own school days.

WIN!

ONE OF THESE RCA SelectaVision VIDEO RECORDERS

CKDA 1220

SIMPLY LISTEN TO WIN!

PICK UP YOUR PRIZE PATCH . . . LISTEN FOR YOUR LICENCE NUMBER . . . THEN CALL IN TO WIN!

9.24x

Yalden's lesson: Bilingual have edge on jobs

TORONTO (CP) — Teachers could do a better job of selling French by reminding their students it will give them a competitive edge in today's tight job market, says Official Languages Commissioner Max Yalden.

Speaking to French teachers here Friday, Yalden said he was concerned that the percentage of Ontario high school students studying French as a second language had dropped to 34.5 per cent from 48.9 per cent eight years ago.

"Being able to speak Canada's two official languages will not guarantee any of our young people a job, but it will give them a definite advantage, not only with the government but with virtually every service-oriented enterprise in the private sector that does business in parts of Canada with a sizeable French-speaking population," he said.

Yalden said many students had already had a bitter taste of the job market that awaited them in their summer job searches of the last few years.

He advised teachers to capitalize on the students' career concerns by making it clear that knowledge of French offers them an extra qualification in the eyes of prospective employers, the chance to move freely to develop their careers and the chance to work for international agencies which deal with the French-speaking world.

He also urged his audience to take advantage of the recent increase in student interest in Canadian studies to promote French training.

"A unilingual Canadian in this country—in this province—who is not able to break through the language barrier is working with a puzzle from which some pieces are missing," he said.

The language commissioner said it was time for Canadians to stop feeling sorry for themselves.

He said he often had the impression Canadians felt singled out as the only people in the world faced with the hardship of eight-month winters and bilingualism.

Yalden used the examples of Switzerland, Belgium, the Soviet Union, India, Malaysi and Sri Lanka to make his point that multilingualism is the rule rather than the exception.

He also pointed to the United States with 4.8 million inhabitants who call Spanish their first language to show that Canada's 6 million francophones are not alone as a linguistic minority.

Yalden said all the controversy surrounding Quebec's language legislation, Bill 101, had obscured the fact that Quebec's anglophone minority still had many more language rights than the francophone minorities in the other nine provinces.

As evidence, he cited a recent study by the Ontario Institute for Studies in Education which concluded that mixed language secondary schools in Ontario had tended to steer Franco-Ontarians into English studies.

"No wonder these schools have sometimes been called assimilation factories," he said.

Funds probes bring charges

CALGARY (CP) — A total of 13 bribery and fraud charges have been laid by RCMP following a year-long investigation into the misuse of Stoney Indian band funds, a spokesman for the Alberta attorney-general's department has said.

The spokesman said five counts of giving secret commissions, five counts of receiving secret commissions and three counts of fraud have been laid.

Summonses have been served on all but one individual, he said. Those charged have not been identified and RCMP officials refused to say whether those charged are band members.

Those accused of receiving commissions will appear Oct. 10 in provincial court in Cochrane, Alta., while those charged with giving secret commissions are to appear Oct. 30. No date has been set for the fraud charges.

The charges arise from a year-long investigation sparked by a two-day sit-in protest at the Morley reserve band office in September, 1976.

Backed by members of the American Indian Movement, 30 armed Indians stormed into the band office demanding an investigation into management of band funds.

Although the sit-in ended peacefully, it was not until April, 1977, that auditors found any problems.

Harold Cardinal, former Indian affairs regional director, ordered an independent audit which alleged widespread misuse of funds.

Cardinal said at that time the RCMP's commercial fraud section was investigating the possible misuse of band funds but former Indian affairs minister Warren Allmand denied Cardinal's remarks.

Sears Tire and Auto Centre

Sears Brake Job Special

Save 15%
On guaranteed parts and service

North American Cars only

Here's what we do! Install new brake shoes and/or disc pads, replace all springs and hold-down parts, caliper hardware, remove rust, lubricate pins, replace front grease seals, repack front bearings, rebuild wheel cylinders and/or calipers, machine turn all drums and/or rotors, inspect master cylinder lines adjust emergency brakes, check rear seals, flush and bleed hydraulics, road test. Additional parts and service extra.

On Imports Save 15% on labor only.

Brake job guarantee

Sears brake parts, when used in private passenger car service are guaranteed against manufacturing or materials defects and wearout for 18 months or 18,000 miles, whichever comes first.

Sears Tune-ups Special

19.99 4-cylinder Labour Only

24.99 6-cylinder Labour Only

29.99 8-cylinder Labour Only

Sears accurate tune-up service for most popular North American cars. We'll install new spark plugs, points, rotor, condenser, scope check engine, compression test, adjust timing, clean battery terminals, adjust fan belts, pressure test cooling system, verify coolant strength, check air and gas filters. Prices quoted for labour only — all parts extra!

Automotive Centre (190) Phone Enquiries: 595-9111

Save $25. Sears rebuilt engines

$465 Dodge '61-'77 255-cu. in. Exchange

Enjoy brand-new engine performance from Sears rebuilt engines. Each rebuilt engine contains up to 250 new parts.

Guarantee:
Complete engines (with heads) installed in passenger cars in normal use guaranteed against defects in workmanship or parts for 12,000 miles or 12 months at no cost for replacement or labour. Also, up to 24,000 miles or 24 months will be prorated on a percentage of guaranteed months or miles.

Sears Automotive (28) Phone Enquiries: 595-9111. Advertised prices in effect 9:30 a.m. Monday, Sept. 25, through 5:00 p.m. Friday, Sept. 29, while quantities last.

Simpsons-Sears Ltd.
'Reg.' or 'Was' refer to Simpsons-Sears prices.

DEMO SALE

1978 MAZDA GLC HATCHBACK
6 ONLY
SAVE UP TO $500.00
Automatics
Standards
2 and 4-Door Models
9-18x

pacific mazda PEUGEOT
810 Johnston 385-1451

Good Reasons

To switch your bank account to Victoria Public Savings Credit Union!

1. FREE CHEQUING
plus the Golden package of special services for people over 55 and the Blue Ribbon free package for those under 55
2. MONTHLY INTEREST
on all savings, including your chequing account!
Earn up to 8%
3. OVERDRAFT PRIVILEGES
up to $500, subject to approval, at only 12%. Use this INSTANT-LOAN service to cover your high interest charge account!
4. ONE YEAR GOLDEN TERM DEPOSIT
9¼% + ¼% = 9½%
5. FULL SERVICE
Registered Savings Plans, Income Average Annuities, Term Deposits, Tax Shelter Programs, Personal Loans, Mortgages, Travel Service, Debt Counselling - all the financial services you are ever likely to need.

VICTORIA PUBLIC SAVINGS Credit Union

DOWNTOWN (2 Locations) 710 BROUGHTON 385-1437; 1601 BLANSHARD 388-5554
JAMES BAY 847 MICHIGAN 382-5105

RATES SUBJECT TO CONFIRMATION

Hold it! WAS FRIDAY NIGHT YOUR LUCKY NIGHT?

Check your number against this week's winners.

THE $100,000 FRIDAY DRAWS. Loto Canada's new way to win!

The Lazy Day Draw is over, but the Lazy Day portion of your ticket can still win you up to $100,000 in the special Friday Draws. So if you haven't got a Loto Canada ticket now, this is a brand new reason to get one.

The Lazy Day number makes you eligible for all four special Friday Draws.

So hold on to the Lazy Day portion of your ticket, and check it against the winning numbers list every week, right up to September 29th. You could be an instant winner of $100,000.

SEPTEMBER 8	SEPTEMBER 15	SEPTEMBER 22	SEPTEMBER 29
L582556.....$100,000	H638881.....$100,000	D377107.....$100,000	
L-82556.....$1,000	H-38881.....$1,000	D-77107.....$1,000	Don't forget the Main Draw Oct. 6th for 12 chances at a million.
L--2556.....$200	H--8881.....$200	D--7107.....$200	
L---556.....$100	H---881.....$100	D---107.....$100	
L----56.....$25	H----81.....$25	D----07.....$25	

Winning ticket numbers from the Lazy Day portion for the Special Friday Draws will be randomly selected from the Super Surprise Packages available for purchase at anytime up to the main draw on October 6th. In the event of discrepancy between the above list and the official computer print-out of prize winning numbers the latter shall prevail.

NOW 7 WAYS TO WIN WITH 1 LOTO CANADA PACKAGE.

Loto Canada
The National Lottery

Postmen told: Arbitration or else

OTTAWA (UPI)—The federal government appealed to striking postmen Saturday to accept binding arbitration of a contract dispute or face the possibility of being legislated back to work.

Treasury Board President Robert Andras and Postmaster-General Gilles Lamontagne told a news conference the government could not afford more than its final wage offer—40 cents an hour in an over-all increase and would not give in to union demands.

Andras said if the union did not accept the employer's terms, the government would withdraw what it had already offered and recall Parliament to impose a settlement.

He said, however, that the government was willing to subject itself to binding arbitration if the 19,800-member Letter Carriers Union of Canada would do likewise.

"We will subject ourselves as a government, as an employer, if the union will subject itself to the third party. And we will be bound by that," Andras said. "And that's where we stand at this time."

The union launched a series of rotating strikes Friday in 25 cities. The strike was expected to continue throughout the weekend and into next week.

The government has offered the union a six-per-cent wage increase in a one-year contract, with a cost-of-living allowance. The union also wants a 19-cent-an-hour increase it said it was denied in 1975 due to wage controls.

There was no immediate reaction from LCUC president Robert McGarry, who said last week his union would not accept the intervention of a third party.

Both sides met in last-ditch efforts Thursday night and Friday night, but McGarry came away from both meetings saying the government had failed to make any fresh offers in order to resolve the dispute.

HONEY ON THE DRIP

TULSA, Okla. (UPI)—Bert McElroy's living room ceiling leaks—not rainwater, but honey.

McElroy has been catching the honey, which he says began dripping from the ceiling a few weeks ago, and has about a gallon so far.

Apparently bees built a hive in the ceiling, McElroy said.

His father found them first while pulling ivy vines off the house six years ago. Bees began flying out of tiny holes in the masonry.

"He told me, 'Boy, I believe you have bees in your walls,' " McElroy said.

McElroy had the holes blocked. The bees then began coming out of the woodwork.

Gradually the bees left, and a few months later the honey began dripping. McElroy drilled tiny holes to facilitate the draining.

"About a gallon of honey has dripped out in the past few weeks," he said. "I threw it all away at first, but I saved about a pint of the most recent honey. It's very thick and golden. I've tasted it and it seems okay."

But he said he didn't plan to eat it because it might contain chemicals from the paint.

—AP

Un-canny journey

Clare Ritter, shown in 1977, is a 71-year-old widow who spent three years pedalling a bicycle and chasing down aluminum cans to sell for 13 cents a pound to a recycling plant in St. Petersburg, Fla. Using money she made selling cans, Mrs. Ritter flew Friday to Istanbul to board liner Odessa for 32-day cruise to Egypt, Greece and North Africa.

Zambia cools cheat talk against U.K.

KANO, Nigeria (Reuter) — British Prime Minister James Callaghan and Zambian President Kenneth Kaunda emerged smiling from more than six hours of talks Saturday and both made it clear that Zambia no longer feels cheated over Rhodesia sanctions-busting by British oil companies.

Callaghan flew to this northern Nigerian city Friday after Kaunda, furious over recent disclosures that British companies were circumventing UN sanctions, accused Britain of cheating.

The two leaders said they were now more concerned with future developments in southern Africa than in holding an inquest on the past.

Kaunda, asked about sanctions-busting, smiled and said: "We discussed it freely and frankly and reached accord."

Callaghan, who returned to London via Lagos, the Nigerian capital, said the British government had been given assurances that no oil under British control had gone to Rhodesia since the summer of last year.

Kaunda said the talks had been frank.

"I am glad to say we fully agreed on what measures we should take in order to try to save the explosive situation in southern Africa," he added.

Asked if his allegations that Britain cheated were forgotten, Kaunda said, "We have not had an inquest. When I asked Jim, to come that was not my intention."

The two later travelled to Lagos for talks with Nigeria's head-of-state, Lt.-Gen. Olusegun Basanjo.

Vinay
...French award

Professor given top honor

The highest civilian honor bestowed in France has been given to Prof. Jean-Paul Vinay, a University of Victoria linguistics professor.

Vinay is director of the Canadian Bilingual Dictionary Project at UVic, and was awarded the rank of Chevalier de la Legion D'Honneur by French President Valery Giscard d'Estaing. The award is equivalent to a knighthood in England. A formal presentation of the award will be made by the French ambassador to Canada in Victoria next March.

Vinay received the award in recognition of his long academic involvement with the French language in France, England and Canada. Former dean of arts and science at UVic, Vinay has been working on the bilingual dictionary at UVic since 1971.

THE LOTTERY SHOP
724 Yates
383-5113
Premium Prices for
LOTO CANADA PASSWORDS
"LOTO"
or "CANADA"

Sears Photography Studio
Portraits/passports/frames

$12.95 TOTAL PRICE
FULL PACKAGE 12.95
LESS DEPOSIT .95
BALANCE 12.00

Package includes two 8x10s, two 5x7s, ten wallet size and one miniature portrait in a gold-colour charm. This offer is limited to full package orders only. Satisfaction guaranteed or your money back. (Every three months — one offer per subject) 95¢ for each additional subject in portraits. No age limit. No appointment necessary.

offer good
Mon., Sept. 25 to Sat., Sept. 30

Sears Portrait Studio
3190 Shelbourne Street
Phone: 595-9111

Sears

Portrait Hours:
Mon., Tues., Sat.: 9:30-5:30
Wed., Thurs., Fri.: 9:30-8:00
9-24x

EMPRESS

NOW LEASING
1979
CARS, TRUCKS and VANS!

- Be the first to drive a new 1979 Pontiac, Buick or GMC!
- All our leases are designed to the customers exact requirements: long or short term, part or full maintenance, small business or large, it's no problem at Empress!
- For a quotation, a test drive or any information you may need, phone: John R. Springer, Lease Manager, 382-7121.

9-25

A lot of good names. All in one place.

EMPRESS PONTIAC • BUICK • GMC LTD. 2867 DOUGLAS STREET (AT TOPAZ) PHONE 382-7121

COLONY
MOTOR INN
JUSTIN JOINS THE GIRLS AT THE SIDE DOOR
9-30x

The Traders PRIVATE BACK DOOR SALE
CONTINUES SUNDAY NOON — 5 P.M.

Admiral
COLOR TV
$359.95
Quantity is Limited!

Cocktail Table
Hexagon & Square
LAMP TABLES
3 Pce. Set $99
Large Deluxe 2 Tier Style!

Colonial Luxury
LARGE SOFA & LOVESEAT
100% Nylon Floral Quilted, While They Last $648

Convertible
Sofa/Bed and Chair
Choice of Colors While they Last $299.95

Consumer Protection.

Stain-free, soil-free furniture. It's now a reality at The Traders. You see, we've been taught and licenced to professionally apply Scotchgard fabric protector to new furniture. This process will not alter the appearance of your furniture in any way. In fact, you won't even be able to tell it's there.

At least until the first spill. Then you'll be glad you paid the small price for protection. But remember, only Authorized Scotchgard Dealers can give you this protection.

AUTHORIZED DEALER Scotchgard STAIN REPELLER

BONUS NOW TILL 5 P.M. SUNDAY
FREE Scotchgard Fabric Protection with Every New Sofa, Loveseat or Chair!

Bedroom Suites
Carload Has Just Arrived!
Example: Triple Dresser, Twin Mirrors, 5 Drawer Chest, Bar Headboard, 2 Night Tables.
7 Pce. Suite $389.95

Carload of Mattresses
All Sizes on Sale!!

The Traders
PHONE 388-6264
OPEN 9 a.m. to 9 p.m. Mon.-Fri. Sat. to 6 p.m. Sunday Noon to 5 p.m.
715 FINLAYSON
9-24

Twin Size
CONTINENTAL BED
With Legs
$67.75

Admiral
AUTOMATIC RANGE
With Clock & Timer
$249 While They Last!

Kitchen Dinettes
Carload Selection and Prices
3 Pce. Suites or 5 Pce. from $119

20% OFF
On Lamps, Accessories Pictures and Paintings, Floral Arrangements.

for
"EVERYTHING ELECTRONIC . . ."
SHOP AT THE SIGN OF THE QUAIL
QUEALE ELECTRONICS LTD
1004 NORTH PARK ST.
VICTORIA
PHONE 388-6111
9-26x

Will Kinnaird be healer the B.C. Fed needs?

By DON COLLINS
Colonist reporter

The B.C. Federation of Labor, in need of a healing potion since the serious split it suffered two years ago, may find what it is looking for in the form of a tough-minded, square-shooting Scot.

But as now, Jim Kinnaird doesn't know if he wants to become the 250,000-member federation's first-ever king in the castle.

He says he has been approached about standing for election to the organization's first full-time presidency, has given it some thought and probably won't make up his mind for another week or so.

HIS FIRST concern of the moment is the 60,000-member B.C. and Yukon Building Trades Council he leads, which is heading for its own convention and election at the end of October—some three weeks ahead of the five-day federation convention which begins Nov. 20.

Kinnaird has won considerable respect both inside and outside the labor movement, and in the days ahead is apt to feel like the rope in a tug-of-war game. At one end are certain influential labor figures who want him to head the federation because they believe he is the one man who can successfully bring opposing factions together. At the other end are building trades unionists who recognize his leadership quality and don't want to see it removed from their own organization.

"I HAVE ONE priority at the moment and that's the building trades convention," Kinnaird said in an interview. "I've also got to see just what the structure is going to be for the building trades in the future. I just don't walk out on something like that."

But if it seems the big council is in good shape, he's expected to take the plunge.

Actually, those supporting him for the federation job don't think it will be much of a plunge. They don't expect him to be challenged. The combination of his strength and his popularity would be expected to discourage other would-be contenders.

THE STORY had its beginning two years ago, with an unsuccessful attempt to dump hard-nosed federation secretary Len Guy. The opposition camp was made up of labor sophisticates and others who simply blamed Guy's blunt tactics for the defeat of the NDP government the year before.

While the two biggest unions—the International Woodworkers of America and the B.C. Government Employees' Union were largely against him—Guy drew support from a number of traditionalist groups, including the building trades.

That's where Kinnaird comes into the picture. He's president of the trades council, but at the same time is highly esteemed by the other side. There seems little doubt, his supporters say, that he could heal the wounds.

BETWEEN STINTS as trades council leader, Kinnaird served as associate deputy labor minister under the last provincial government, and later wrote a comprehensive report for the government on what what was needed to cure the labor ills in the construction industry.

Kinnaird
...undecided

If he decides to stand and is unopposed, the convention this time will probably get by without a political bloodletting.

The key figures in the other camp won't be in the picture. Guy decided to retire several months ago and federation president George Johnston said he wouldn't seek re-election.

UNTIL NOW the president's role has not been a full-time job, leaving the secretary to wield the big club. Dave MacIntyre, who replaced Guy, could be opposed, insiders believe. They also expect that if there is to be any battle, it will show up in the election of the various vice-presidents.

However, the country's economy and federal and provincial elections are likely to steal the spotlight this time from the federation's politicians.

"WITH THE ENDING of the wage and price controls, we are now entering an uncertain post-control period, and that is bound to be a major item at the convention," one leading labor official said Friday.

Public-sector unions are also bound to get some attention. They claim their members are being made the "whipping boys" for the economic ills of the nation and they have warned that they intend to take the various governments on in nose-to-nose confrontation.

"But there are those who feel we have entered an era that might be entitled the Power of the Public Sector Unions," an insider said. "It is a time when a lot of people talk of the rising expectations of these groups."

IT IS SOMETHING which he says produces the "Proposition 13 syndrome."

"School boards, hospital boards, municipal governments—they're all very conscious now of the rising costs and the complaints of taxpayers. It means they are digging in against the public-sector employees, and the union representing these employees must also dig in.

"For all the workers are also very conscious of the rise in the cost of living. Because of the controls, they have been falling behind, and they resent it."

Unionists make one other point: The question of rising costs is complicated by the high rate of unemployment.

It is a combination they say has historically tended to depress wages.

MAIL-A-GIFT to SOMEONE in
GREAT BRITAIN
For Christmas or any special occasion!
Just select and purchase the gift of your choice from our full-colour catalogue of items already stocked in our London warehouse. No difficulties with customs — your gift will be delivered on time in first-class condition anywhere in the U.K. For free catalogue and complete details write or telephone today!
MAIL-A-GIFT
P. O. Box 876
Oakville, Ont., L6J 5C5
telephone: 1 (416) 844-6147

Ministry of Highways and Public Works
ATTENTION GABRIOLA ISLAND FERRY PATRONS
Due to the Annual Refit of the M.V. QUINITSA, the M.V. KAHLOKE will be placed on the Gabriola Island route.
This will be in effect from October 2, 1978, until approximately October 14, 1978.
This change will result in a considerable reduction in vehicle carrying capacity per trip. The Ministry regrets any inconvenience caused.
Captain P. D. HUGHES
Divisional Ferry Manager

Dud shells litter fields

THIONVILLE, France (AP) — Residents of this town on the German border thought they had seen the last of Hitler's artillery when the Second World War ended, but they hadn't figured on the Armed Terrorist Revolutionary Anarchist Movement. Thousands of dud shells litter nearby fields, and police say the terrorists have used them in 28 bombing attacks in the past year. The latest was Sunday when a courthouse was blown up. There have been no casualties and no arrests in the bombing wave.

Advertisement

NEW METHOD ENDS SMOKING FOR LIFE

RESEARCHED AT U.B.C.

Recently published results of research at U.B.C. report on a new, simple, pleasant way to end smoking permanently. Proven effective for even heavy smokers, smoking can be ended easily in just 24 hours without drugs, discomfort or weight gain. The new method now available in Victoria is called R.E.S.T. (Reduced Environmental Stimulation Technique). Private, personalized and professionally supervised, it can be used in your own home. 75% to 95% of the smokers who tried R.E.S.T. quit successfully. If you want to stop smoking, or if your doctor has told you to stop, phone now for free information or an appointment. Results are guaranteed.

Smokers who want to stop smoking for life can — Phone toll free, through Operator, Zenith 2280, Personal Improvement Centre, Monday to Friday, 8:30 to 5:00. P.I.C. 1177 W. Hastings.

Sears Baby Week

With special savings and values on things to keep baby comfy and cosy.
Shop Mon. through Sat., Sept. 30

Save 20%
Daisyfresh maternity bra
7.99 Reg. $10
Features drop cup style with convenient locking device. Adjustable front straps. In Beige, sizes B-cup (34-36), C and D-cup (36-38). Save now! 18R 067 012.
Sears Intimate Apparel (18). Personal Shopping.

Value!
Buy a Sears crib for safety, quality, style
79.99

a—Hardwood construction crib with single drop side has 4-position mattress support. Casters, play balls. No-tool assembly. White or Yellow with decorated panel. 29R 065 128.

b—Save $2! 6-section all-around bumper pad. 1½" foam. 29R 063 064. Reg. $12.99. $10.99.

c—Save $10! 189-coil mattress. Jute-wrapped for firmness. Foam and felt padding. Vented vinyl cover. 29R 063 034. Reg. $44.99. $39.99.

Well-made accessories for baby's active life

d—Save $5! Happy Hippo pattern playpen has vinyl-covered draft barrier and top rail. Nylon mesh and chromed steel frame. ½" foam pad. Folds for easy storage. Size is approximately 40"x40". 29R 067 156. Reg. $49.99. $39.99.

e—Save $5! High chair featured in the popular Colonial styling. Foam pad seat, and back. Has plastic tray with handy adjustable footrest. Sturdy steel frame. About 33" high. 29R 068 046. Reg. $39.99. $34.99.

Save .49-$1.49
On terry or blanket sleepers
k—Soft terry sleepers of cotton-nylon. Domed front and legs. Asst'd colours. S-M-L. 29R 038 019B. Reg. $4.49. Ea. $3.99.
m—Hooded blanket sleeper. Acrylic. Full-length zipper. Yellow, Aqua. 14, 20, 26 lb. 29R 038 485B. Reg. $7.98. Ea. $6.49.

Stylish knits for infants
n—Knit dresses for infants. Acrylic. Assorted styles and colours. 9, 12, 18 months. 29R 006 561B. Each $4.99.
p—Unisex pram sets of acrylic knit. White, Pink, Blue, Yellow, 9, 12, 18 months. 29R 001 003B. Set $5.99.
r—Cuddly acrylic knit pram set. Hooded style. Front zip. Pink, Blue, 12, 18 months. 29R 006 371B. Set $8.99.
t—Polyester-cotton stripe top and polyester acrylic overall. Green, Red, Royal. 20, 26, 32 lb. Top: 29R 003 012B. Ea. $2.99.
Overall: 29R 003 006B. Ea. $6.99.

Sears Infants', Children's Wear (29).
24-Hour Teleshop: 595-3161.
Advertised prices in effect 9:30 a.m. Monday, Sept. 25, through 5:30 p.m. Saturday, Sept. 30, while quantities last.

Save $2.99
Acrylic pile bunting bag. Cotton flan. lining. Drawstring hood. Yellow, Pink, Blue. Fits to 20 lb. 29R 095 205C. Reg. $15.98. $12.99

Stock-up!
Cotton diapers. 12 per package. Flannelette diapers approx. 27x27". 29R 010 016. 2 pkg. $17.99

Save $5
Snugli front or back carrier for infants to 2 years. Ideal for use as nursing sling. Blue or Green. 29R 069 076. Reg. $34.99. $29.99

Save $2
Comforter and pillow set. Lace trim. Quilted. Abt. 36 x 44". Shower print. 29R 016 382. Reg. $14.99. $12.99

Save $2
Plastic food grinder for baby. Dishwasher safe. May also be sterilized. White 29R 010 414. Reg. $7.99. $5.99

Save 19%
Training pants. Pooh print. CSS sizes: 1,2,3,4. 29R 035 051A. Reg. $1.59. 1.29

Save $6.99
3-in-1 converta-pram of acrylic pile. Yellow, Blue, Aqua. Fits to 27 lb. 29R 095 201C. Reg. $39.98. $32.99

Save $1 on diaper liners. Easy and convenient to use. Abt. 9½ x 11½". 200 per pkg. 29R 010 054. Reg. $4.49 pkg. $3.49

Save on 3!
Rib knit cotton vests with no-chafe seams. White. 14, 20, 26, 32 lb. 29R 031 964A. Reg. $1.29. 3 for $2.99

Playtex disposable nursing kit contains holders, caps, nipples, liners, etc. 29R 010 450. Reg. $9.39 $6.99-$7.99
Liners: 100/pkg. 29R 010 451. Pkg. $2.49.

Save $1. Fitted print crib sheets. 27" x 52" mattress.
Cotton flannel top sheet: 29R 016 283.
Cotton flannel bottom sheet: 29R 016 284.
Reg. $5.99. Ea. $4.99.
Cotton flannelette receiving blanket. Gold/Orange. 36 x 45". Reg. $2.99 ea. 2 for $4.99.

Save on 2
thermal weave blankets. Non-allergenic acrylic. Abt. 30" x 40". Asst'd colours. 29R 016 001. Reg. $2.99 ea. 2 for $4.99

Save $1
on lap pad. Waterproof vinyl in Gold/Orange shower prints. 22 x 36". 29R 016 412. Reg. $4.99. $3.99

Simpsons-Sears Ltd.
'Reg.' and 'Was' refer to Simpsons-Sears prices.

Sears

1 day only 88¢ day

Monday, September 25th, is the day for terrific VALUES at Sears!

Shop 9:30-5:30. Personal Shopping Only. While Quantities Last

Enjoy a Sears Luncheon
Luncheon consists of 'soup of the day,' assorted sandwich with tea, coffee or coke.
1.88 each
Coffee House

Hot Air Deflector
Plastic hot-air deflector helps direct warm air out into the room.
88¢ each
Heating Supplies (42)

Salmon Fishing Lures
Stingsildas, Pirkens, Nordics, Norsesildas, Pirks or BuzzBombs. Ass't. Sizes.
2 for 2.88
Sports Centre (6)

Rot-It Composter
88¢ each
Stock up on Rot-It in 5-pound bag. Apply to your compost box now!
Garden Shop (71)

100% Acrylic 4-ply Yarn
88¢ each
Knitting worsted in 100 gram size. 4-ply made of 100% acrylic. Ass't. colours.
Yarns, Notions (26)

Heavy-duty '30' Motor Oil
88¢ quart
Limit 4 quarts per customer. Ideal for the handyman!
Auto Accessories (28)

Stock up! Paint Thinner
1.88 each
4 litre size of paint thinner. Handy for painting fall projects.
Paint Supplies (30)

Plant Now! Crocus Bulbs
2.88 pkg.
Package of approximately 50 Crocus bulbs, mixed colours.
Garden Shop (71)

Hammer with Wooden Handle
2.88 each
Handy wooden handled hammer for household touch-ups!
Hardware (9)

INFANTS', CHILDREN'S WEAR

Boys' Vests/Brief —	Each	.88
Ankle Socks —	Pair	.88
Infants' Vinyl Pants —	Each	.88
Mitts — Vinyl and knits	Pair	1.88
Girls' Gowns — 100% cotton	Each	2.88
Girls' Pants — 100% polyester, elastic waist	Each	2.88
T-Shirts — Assorted styles	Each	3.88
Baby Blanket — 100% acrylic, washable	Each	3.88

GIRLS', TEENS' WEAR

Pantsuits — 3 pieces include pants, shell, over-blouse. Size 14 only	Each	3.88
T-Shirts — Hooded or plain-neck	Each	3.88

BOYS' WEAR

Briefs —	2 for	1.88
McGregor Socks — 'Happy Foot'	2 pr.	1.88
Pole Pyjamas — 100% cotton. Sizes: 8-18	Pair	4.88
Vancouver Canuck Sweatshirts — Old colours—collector's items. Sizes: M-L-XL	Each	5.88
Vancouver Canuck Jersey — Old colours. Broken size range	Each	5.88

INTIMATE APPAREL

Bandeau Bra — Various styles including some underwires. A (34-36), B (32-38), C (32, 34, 38)	Each	2.88
Girdle or Panty Girdles — Sizes: S-M-L. White, Pink, Blue, Black	Each	2.88
Longline Cotton Bra — Gothic design. B (40-42), C (38-44), D (38-42)	Each	2.88

LINGERIE

Briefs — Various solids, prints	Each	.88
Bikinis — In prints, solids	Each	.88

WOMEN'S SPORTSWEAR

T-Shirts — Pullover styling, synthetic blends. Fall shades. S-M-L-XL	Each	4.88

FASHION ACCESSORIES

100% Cotton Scarves — Fashion prints	Each	1.88
Ladies' Wallet —	Each	1.88
Men's Wallet —	Each	1.88
Coin Purse —	Each	1.88
Acetate Scarves — Various patterns	Each	2.88
Fashion Umbrellas — Assorted prints	Each	3.88

MEN'S FURNISHINGS

Socks — Kroy wool/nylon blend. Ass't. colours. Size: 10-13 stretch	Pair	1.88
Cotton Combinations — Lightweight. Size Large, X-Large only	Each	1.88
Bikini Brief — Sizes: 30-40	Each	2.88
Turtleneck — Size X-Large only. Blue, Yellow	Each	2.88
Perma-Prest Shirt — Long sleeve. Ass't colours. Mostly Small sizes	Each	4.88

MEN'S WORK WEAR

Work Gloves —	2 pr.	.88
Gloves — Brown in colour	2 pr.	.88
Gloves — White	2 pr.	.88
Work Socks — 50% cotton/50% polyester	3 pr.	2.88
Work Gloves —	2 pr.	2.88

HOSIERY

Panty Hose — 2 per pkg.	pkg.	.88
Knee Hi's — 3 pairs per pkg.	Pkg.	.88
Knee Sock Assortment — Fits ladies' sizes: 9-11	Pair	.88
Nylon Socks — White, Navy	Pair	.88
Slippers — Assorted	Pair	2.88

JEWELLERY

Fashion Costume Jewellery — Selection of necklaces, earrings, bangles	Each	.88
Canada Lapel Pins —	Each	.88
Stick Pins — Dress up your jackets	Each	1.88
Earrings — Variety to choose from	Each	1.88
Watch Straps — Various one-of-a-kind styles	Each	1.88
Charms — In sterling Silver	Each	3.88
Earring Tree — Gold colour metal	Each	3.88

FASHION FABRICS

100% Cotton Broadcloth — 90 cm. wide. Solid colours	Metre	.88
Print Assortment — 90 cm.-115 cm. wide. Cottons and blends	Metre	.88
Kiddie Prints — 115 cm. wide. 50% polyester/50% cotton	Metre	2.88
Dan River Rique Checks — Polyester/cotton blend. 115 cm. wide	Metre	2.88

VACUUM SUPPLIES

Vacuum Bags — 3 bags per pkg.	3 pkgs.	2.88
Scent Paks — Helps freshen up rooms	3 pkgs.	3.88
Vacuum Bags — Extra-large size	3 pkgs.	3.88

TOBACCO COUNTER

Roni Lighter — Disposable	Each	.88
Butane Fuel — Clipper butane fuel with 6 adaptor tips	Each	.88

YARNS, NOTIONS

6" Utility Scissors —	Each	.88
Craftsanel Yarn — 100% olefin. 3-ply. Limited colours	Each	.88
4" Pre-cut Shagnell — Rug yarn. 100% polyester, 320 pieces per pkg.	Pkg.	.88
3" Pre-cut Shagnell — Rug yarn. 100% polyester, 320 pieces per pkg.	Pkg.	.88
'One Pounder' Yarn — 100% acrylic knitting worsted, 4-ply	Each	2.88
'Bulky and Soft' Craft Yarn — 3-ply. 100 gram	2 for	2.88
'Aries 300' Knitting Worsted — Limited colours. Some 3-ply or 4-ply	Each	2.88
Jiffy Stitchery — Crewel kit. Fits standard size 5x7" frame	Each	4.88

HOUSEWARES

Vegetable Cutter —	Each	.88
Pastry Brush — Handy for basting too	Each	.88
Egg Timer — 3-minute timer	Each	.88
3-in-1 Opener — For bottles, cans	Each	.88
Kitchen Utensils — Assorted	Each	.88
Napkin Holder —	Each	.88
Tea Ball — Stainless Steel	Each	.88
Plastic Scrubbers — 3 per pkg.	2 pkg.	.88
Acrylic Bowls —	Each	.88
Jelly Molds —	Each	.88
Colander — Quick-drain. Plastic	Each	.88
New Jewelite Candle —	Each	.88
Ice Cube Trays —	2 for	.88
Salt/Pepper Shaker — Plastic	Each	.88
Cookie Cutter — Set of 6	Each	.88
Mugs —	Each	.88
Butter or Cheese Dish — Plastic	Each	.88
Roll/Rack Bag Refills —	Each	.88
Glass Assortment — Stock up	Each	.88
Plastic Assortment —	Each	1.88

STAPLES, LINENS

Tea Towels —	Each	.88
Face Cloths — Assorted colours	Each	.88
Place Mats —	Each	.88
Dish Cloths — 100% cotton	Each	.88
Kleenex Box Holder —	Each	1.88
Pillowcases — 100% cotton	Each	1.88
Toilet Brush Set —	Each	2.88
Hand Towels — Various colours	Each	2.88
100% Cotton Sheets — Double size, fitted	Each	2.88
Sheets — Queen size, fitted only	Each	4.88

HEALTH & BEAUTY

TEK Toothbrush — Assorted	Each	.88
Nivea Milk — 80 ml.	Each	.88
Old Spice Deodorant Stick —	Each	.88
Vaseline Beads — 45 gm.	4 for	.88
Colgate Toothpaste — 100 ml.	Each	.88
Nail Polish — Various popular brands	2 for	.88
Lander Baby Shampoo — 500 ml.	Each	.88
Scottie's Tissue — 2-ply. Pkg. of 100	3 pkg.	.88
Flex Shampoo — By Revlon	Each	.88
Sears Hairspray —	2 for	.88
Gillette Foamy — 11-oz.	Each	.88
Shave Mirror —	Each	.88
Tame Creme Rinse — 21 oz.	Each	1.88
Manicure Set — 5 implements, mirror, rain bonnet	Each	1.88
Sears Napkins — Pkg. of 48	Pkg.	2.88

HOME ACCESSORIES

Beer Mug — Amber Glass	Each	.88
Miniatures — Pottery vases, pots	Each	.88
Paperweights — Glass birds	Each	.88
Swizzle Sticks — Plastic in various colours	Pkg.	.88
Coaster Set — Pistic	Set	.88
Strawflower Arrangement — In glass vase	Each	1.88
China Flowers — With verse on vase	Each	1.88
Ashtray — Coloured glass. Pkg. of 4	Pkg.	1.88
Pottery Vase —	Each	2.88
Soup Cup/Saucer — Pottery	Each	2.88
China Animals —	Each	2.88
China Vase — With flower motif	Each	3.88

DRAPERIES

Fringe — Various styles	3 yd.	.88
1001 Decorating Ideas — Magazine	Each	.88
Cushion — Various patterns, colours	Each	.88
Sash Rods — 12"-20", 2 per pkg.	Pkg.	.88
Pro-Drapes — Helps protect curtains near electric heaters	Each	.88
Foam Square — 15"x18"	Each	.88
Foam Chips — 1-lb. bag	Each	.88
Fabrics — Suitable for draperies	Yd.	1.88

RECORDING SUPPLIES

8-Track Head Cleaner —	Each	1.88
Record Assortment —	Each	1.88
Cassette Case —	Each	1.88
90-Minute 8-Track Tape —	Each	2.88

SPORTS CENTRE

Pool Cue Tips —	Each	.88
Swiftflyte Tennis Balls —	Each	.88
Tennis Head Cover —	Each	.88
Extra-Long Golf Tees —	Each	.88
Arm Bike Light —	Each	.88
Hockey Stick — For beginners	Each	.88
'AA' Duracell Battery — Pkg. of	2 Pkg.	1.88
Sport Socks — By Burlington	Pair	3.88

TOY SHOP

Match Box Cars — Assortment	Each	.88
Dolly Feeding Set — 6-piece set	Each	.88
Doll Clothes — For the Cher or Farrah dolls	Each	.88
Dolly Sterilizer Set — 6-piece set	Each	.88
Slime — Complete with worms	Each	.88
Books — Hardy Boys or Nancy Drew series	Each	1.88
Trucks or Planes — From Buddy 'L' series	Each	1.88
Gyroscope — Defies gravity. 'Galaxy of Fun'	Each	2.88

CANDY COUNTER

Candy Assortment —	Pkg.	.88
JuJubes — Fresh and tasty! 1-lb. bag	Each	.88
Chicklets — 2-chicklet size pkg., 50 small pkgs.	Each	.88
Licorice — 50 strawberry red licorice per pkg.	Pkg.	.88
Hershey-ettes — Yummy chocolate treats. 1-lb. pkg.	Pkg.	1.88

LUGGAGE ACCESSORIES

Shoe or Shaving Bag — Assorted patterns	Each	2.88

SCHOOL SUPPLIES, STATIONERY

Zee Tab Exercise Books —	Pkg.	.88
Spiral Notebook —	Each	.88
Lepage Glue —	2 for	.88
Typewriter Tablet — Handy household paper	Each	.88
Copypaper — Yellow newsprint	Each	.88
3M Film — 126-12	Each	.88
Elmers Glue —	2 for	.88
3-Spiral Notebook —	Each	1.88
Universal Slide Tray —	3 for	1.88
Movie Reel — Holds 200 ft.	3 for	1.88
Playing Cards —	Each	2.88

GARDEN SHOP

Indoor Plants — In 4" pots	Each	.88
Potting Soil — 10-lb. bag	Each	.88
Fish Fertilizer — Alaska fish fertilizer. 8-oz.	Each	.88
Clay Pots — 4" clay pots	4 for	.88
Clay Saucer — 8" clay saucer	Each	.88
Wicker Basket — Assorted styles and colours	Each	1.88
Flower Food — 15-30-15. (500 grams)	Each	1.88
Bulb Food — 3-15-6. 7-lb.	Each	1.88
Plant Rooters — Made of glass	Each	2.88
Peacock Tulips — Pkg. of 20. Mixed colours	Pkg.	2.88

PAINT SUPPLIES

Drop Sheet —	Each	.88
Rubberized Caulk —	2 for	.88
Polyfilla — 1-lb. box	2 for	.88
Turpentine — 10-oz.	Each	.88
Paint Thinner — 4 litre	Each	1.88
Wallpaper Assortment — Bolt size	Each	3.88

PLUMBING, HOME IMPROVEMENTS

Sink Strainer —	Each	.88
Toilet Plunger —	Each	.88
Deflector — Hot-air	Each	.88
Towel Bar — 18" or 24" chrome bar	Each	2.88
Towel Bar — 32" or 36" chrome bar	Each	3.88

HARDWARE

Switch — White, quiet switch	Each	.88
Craftsman Staples — 5/16	Pkg.	.88
Caster Cups — Shepherd 3" casters	Pkg.	.88
Freezer Tape — ¾" x 30 yds.	Each	.88
Plastic Funnel —	Each	.88
Craftsman Punch — 3/8	Each	1.88
Drill Set — 7-pc. set	Set	2.88
Screw Driver — With 6 bits	Each	2.88
Door Knob — Glass	Each	2.88
Door Sweep — 3 feet	2 for	3.88
Weatherstrip — 17 feet. Gasket for doors/windows	2 for	3.88
Thermometer —	Each	3.88

AUTO ACCESSORIES

Car Wash Mitt —	Each	.88
Sponge Assortment —	Each	.88
Black Top Wax —	Each	.88
Battery Filler —	Each	.88
Windshield Washer Antifreeze —	Each	1.88
Brake Fluid — 12 oz.	Each	1.88
Litter Basket —	Each	2.88

Simpsons-Sears Ltd.

3190 Shelbourne Street. Lots of Free Parking . . . No Tickets, No Time Limit.

Turbo check

Tolerance checks on turbochargers' compressor vanes being done by worker at Garret Corporation's California plant. Vanes are accurate to within two thousandths of an inch. Turbochargers boost power output of engines used in tractors, trucks, aircraft, boats and cars.

Some shareholders may have suffered

CALGARY (CP) — Small individual shareholders of Husky Oil Ltd. may have been unfairly treated when Alberta Gas Trunk Line Co. Ltd. bought the controlling interest in Husky this summer, says Arthur Levitt, chairman of the American Stock Exchange in New York.

He told a news conference Thursday that while the exchange is dedicated to looking out for the interests of the small investor, it is difficult to assess the ramifications of most corporate takeover moves.

"I really can't answer whether the small investor's needs were well served or not," he said. "It's very difficult to assess."

In a series of moves during the summer, Alberta Gas Trunk, sponsor of the Canadian portion of the $10.5-billion Alaska highway natural Gas pipeline, spent a large amount of money buying blocks of Husky stock on the American Exchange.

Levitt said the American Exchange made every effort during the Husky purchases to keep retail brokers informed.

INVISIBLE MENDING AND DRY CLEANING
Now available at
John McMaster
1012 FORT ST. 384-4712

VIM
VICTORIA IRON & METAL
(a corporate partnership)
10 SAGHALIE RD.
Off Esquimalt Rd. between CPR Roundhouse and the Heliport
TOP PRICES ON ALL SCRAP COMMODITIES
384-6922 384-3151

OPEN SUNDAY 1-4
527 CARNATION
(off Carey/Columbine)
Sound Investment. Priced below cost. As new. Deluxe 3-bedroom, 3-level townhouse. Double plumbing, double decks, double dining and Rec. room. Only $46,900. Grant available.
Call MARG SHORE
477-0141 Pager 753
THE PERMANENT
9-24

ANNOUNCEMENT

RONALD W. CROW
National Trust, Hillside Mall, is pleased to announce the appointment of Ron Crow to our rapidly expanding real estate division. Mr. Crow, since joining our firm at the 1st of September, has had sales in excess of $1,000,000.00. Let Ron's 22 years of real estate experience help you in the purchase or sale of residential or commercial properties.
FOR PROMPT SERVICE CALL
595-2121 or 592-4989
9-25x

OPEN SUNDAY
1-4
1287 FILMER

WOODSY & QUIET
Immaculate, three bedroom home. A must see. All new decorating in and out. Call for prior viewing.
JACK HOWES
658-5100
The Permanent
477-0141

ANNUITIES
SUNLIFE'S ANNUITY RATES ARE COMPETITIVE. CONSIDER A LIFE ANNUITY INCOME AVERAGING ANNUITY, REGISTERED RETIREMENT SAVINGS PLAN.
CALL
LAWRENCE J. COOK
SunLife OF CANADA
3-5
814-1175 DOUGLAS — 382-3145

Week's Vancouver trading

Distributed by The Canadian Press
Week ending Friday, Sept. 22, 1978
Quotations in cents unless marked $. Odd lot sales marked z. Net change is from last week's close of same lot type.

Stock	Sales	High	Low	Close	Net Ch'ge	1978 High	1978 Low
Resource and Development							
Aaron	9800	345	310	315	—25	350	135
Abella Res	312600	118	77	115	+30	118	57
Afton	4950	$10¾	10¼	10½	+1⅛	10¾	5¼
Agasiz Res	164880	128	112	115	—10	183	97
Aleta	9500	28	25½	28	+4	40	14
Alice Lk	25500	12½	12	12½	+1½	15	6
Amber	25500	50	48	48	—6	87	34
Anglo Bo	8800	160	150	155	—15	221	135
Arcdia	6000	14	14	14	—1	16	8
Avino	48000	31	28	31		40	20
Azure	20000	51	45	45	—11	132	45
Barrier Rf	21700	45	43	43	—3	71	34
Bath N	20500	40	36	38		45	35
Belmoral	40800	160	150	150	—10	170	85
Benson	16500	19	19	19	+1	38	16
Betina	19005	81	76	78	—2	85	47
Beth Cop A	1000	$15¾	15¾	15¾		16⅛	15¾
Bison	4596	50	37	37	—28	65	30
Bow Rvr	13000	22	20	21		28	14
Bmeda	308	155	155	155		179	106
Brent Expl	42700	330	275	300	—5	330	125
Bucaner	36510	46	42	42	—2	87	30
Cdr Res	4500	15	14	14	—1	20	9½
BX Dev	37740	565	530	540	—15	580	325
Caledonia	90340	175	140	170	+20	175	68
Calico	8500	9	6	8	—1½	12	5
Camero Rs	10000	23	23	23		43	22
C Brrnca	3110	240	225	240	+10	250	120
Cantia	14020	28	25	28	—1	42	20
Carolin	66700	315	280	300	+10	320	185
Caspian	1000	300	275	275	—25	410	275
Casino	4500	14½	14	14	—1	18	10
Castle	484	155	150	155	—30	200	110
Celico Res	9210	225	190	215	—5	335	160
Chni Gld Rs	7800	13½	12½	12½		15	8
Charltn	67200	74	65	67	—4	75	45
Cheyenne	30629	510	475	480	—5	512	290
Chromx	7000	25	23	23	—2	25	13
Cima Res	900	36	29	32	—8	58	29
Citlec Mini	7500	14	14	14		33	11
Claymore	47900	37	32	34	—2	63	32
Colby Mns	18900	95	90	90	—5	158	80
Clman B	1350	185	185	185		350	150
Col pra	500	25	25	25		39	20
Cionial	16300	171	165	165		174	87
Comaplex	65825	360	320	340	+20	360	90
Comnwlth	7500	25	22	22	—3	32	22
Conam Re	56500	36	35	35		68	31
Con Bound	29833	12½	10	11		32	10
Con Five Str	40135	300	270	300	+10	335	115
Cons Kalco	253400	52	43	48	—1	80	16
Cons Butt	50812	23	15	20		25	5
Con Slv Rdg	6652	35	33	35	—½	45	30
Cons Tran	8250	18	16	18	—½	31	11½
Con Silver	4210	42	40	40		60	30
Cop Gnt	1000	8½	8½	8½		9	5
Copr Lak	5500	10	10	10		17	8
Coralta	27000	68	63	68	+6	82	50
Coseka Res	1000	$6	5¾	5¾	—¼	8	5¼
Covnex Dev	3000	65	60	60	—5	100	46
Cream	8000	15	14	15	+2	22	10
Cree Lak	300	300	285	300	+20	350	265
Cube Res	16520	31	28	28	—4	80	27
Cyp Anv Mn	200	$9	9	9		9⅝	6½
Dankoe	19817	215	200	200		280	195
Damascus	8750	45	40	40	—7	55	40
Darkhawk	6500	25	20	25	+5	30½	18
David Mnrl	66400	178	156	168	+8	215	67
Davnport	27106	30	28	29	—2	46	26
Dav Kys	6700	18	12	12		32	9
Delta Pet	69200	210	160	170	—50	255	71
Dora Ex	16000	21	19	19	—2	37	19
Dual Res	21100	100	93	95	—5	134	45
Eagle R	28050	19	15	15	—4	25	12
Early Bird	11000	14	14	14	+2	21	7½
[illegible]tron Sec	2000	30	30	30		48	21
Enex	3000	55	50	50	—6	89	35
Focus Res	4380	700	690	700		800	550
F St Jhn	5700	100	100	100	+5	125	80
Forum Res	23333	55	45	54	+9	65	35
Freehld	4100	60	56	60	+4	80	29
Futurty	4000	28	28	28		76	25
Galaxy Cty	2800	21	21	21		27	15½
Galveston	32900	128	105	107	—23	155	53
Gen Engy	50	40	40	40		54	38
Gentry	500	30	30	30		59	21
Geodome	7200	135	105	120	—5	195	105
Giant Ex	69	5	5	5		10	5
Gt Reef	16551	65	65	65		80	60
Gbrltar	1500	$5⅝	5½	5⅝		6	3½
Gibl Engy	15500	21	20	20	—2	49	20
Goldbit Mn	10500	61	55	55	—3	102	55
G Gate	26500	42	39	42		81	33
Gldn Gnit	7500	13½	13½	13½		30	12½
Golden Std	26600	13	12½	12½		18	10
Gold River	2000	16	15	15	—1	24½	11
G Hercules	24800	109	95	109	+2	150	34
G N Pete	33000	30	29	29		43	25
Greenld Ex	5000	12	11	11		16	5
Gsa Res	918	54	52	52		90	40
Grove Exp	147200	115	93	99	—9	115	85
Hallmark	27500	27½	25	25	—2½	52	20
Hecate gold	11135	53	50	50	—1	178	43
Hihhawk	15000	19	17	18		31½	15
Hiland Crw	4000	74	72	72	—3	88	50
Hmont	3988	103	100	103	+2	115	80
Highwood	106500	146	116	130	—15	175	74
Holofi	11000	31	30	30	—½	67	20
Host Vent	15600	78	65	65	—14	148	63
Imp Met	3500	31	28	30	+2½	42	22½
Initial	1000	24	24	24	+2	30	15½
Intercep	3900	190	170	180	—10	215	100
Intergold	2000	69	65	65	—4	76	40
Int Balfour	38865	$11	10⅛	10½	+⅛	11⅝	3
Itl Bremac	173500	44	41	44	+1	50	25
Intl Pyrmd	5060	20	15	12	—8	38	15
Intl Shasta	10020	129	125	126	—3	138	65
Iona Silver	30000	83	60	60	—20	95	60
Joy Ind Ltd	2000	20	20	20		33	20
Kamad	10200	48	45	45	—2	53	21
Kandahar	49500	58	50	52	—6	73	50
Keith Cop	99510	43	31	40		75	31
Kent Ergy	1000	25	25	25	—½	31	22
Klondex	1040	21	21	21	—2	28	18
Knoby Lak	500	23	23	23		50	23
La Teko res	23100	60	55	60	+3	128	37
Lion Mines	79450	78	70	75	—5	85	39
Lmc Res	12580	14	12	13	+½	16	9
Logtung	3700	185	170	170	—16	250	85
Lorcan	4600	44	40	44		44	40
Lori Explor	32200	18	16	17	—1	20	10
Lornex	513	$14⅞	14⅝	14⅞	+⅜	15	9
LP Indust	17600	28½	25	25	—3	44	14
M cp Res	21400	118	106	115	—10	151	33
M M Prcpn	26000	24	23	23	—3	32	16
Major Res	5000	72	70	70	—5	335	40
Makaoo	17500	28½	25	28½	+3½	42	12
Marge Entr	10060	18	13½	18	+2	23	13½
Mark V	3700	95	95	95	—10	193	90
Mvrck	11500	56	50	56	—4	145	16
Mconl Peel	72400	64	57	60	—2	68	40
Meston Lke	16500	100	78	100		100	35
Mid Mtn	14157	42	30	42	+12	42	23
Mi-Lo H B	5500	105	100	100	—1	130	100
Miromit	3500	31	31	31	—4	81	30
Mont Grnd	64700	185	167	170		205	90
Mosq Crk	25000	85	78	85	+5	123	52
Mt Wash	200	4	4	4		10	4
Mtn Stats	47400	300	270	290	—5	400	190
Mundee	3500	70	65	70	+10	105	60
Musto Ex	56400	145	120	140	—1	220	105
NWGro Pr	57	225	225	225		470	210
N Cinch	21950	120	110	111	—5	380	24
Nwcst Slvr	1677	14	14	14		20	13
N Frontier	667425	280	250	265	—5	5½	210
New Minex	4000	43	40	40	—2	80	40
New Nadna	1625	37	37	37		44	35
N Privtr	69500	21	19	21	+2	21	7
N Terr	4000	11	10	10	—3	18	10
Ni Cal Dev	2450	$11	10	11		21¼	10
Norco	14300	50	40	45	—5	130	40
Norex Res	14500	43	40	42	—3	64	40
Northair	77927	375	360	365	—10	380	230
N Hart res	7740	16	15	16	+1	29	15
NW Vent	15605	91	90	90		120	66
Norwich	26000	65	57	58	—5	85	45
Nu Energy	11240	460	435	450	+10	5¼	170
Nuspar	5000	27	24	26		40	22
Oxbow	13750	81	70	81	+9	240	60
Pa Cassiar	32500	150	111	115	—21	150	18
P Cypress	20000	93	87	90		105	50
Pacific Res	7000	14	13	13	—1½	34	12
Pa Acheron	64875	28	23	23	—4	135	22
Pthfndr	28000	37	34	35	—2	43	20
Pegasus	6500	135	130	130		160	68
Perry Rvr	7600	225	210	210	—30	250	100
Peso Slvr	3710	22	20	22		25	11
Pnebell	4500	16	16	16	—2	19	15
Piper Pete	18100	415	375	415	+15	5¼	150
Plains P	12828	46	40	40	—7	70	26
Pondry	3000	18	15	18	+6	30	10
Princess	500	13	13	13	+5	15	7
Prism Res	80900	175	135	135	—40	370	48
QC Expl	6000	40	40	40		61	35
Qtsino	21200	43	35	39	+7	67	20
Rainier	8000	155	140	140	—20	195	61
Ramco Ind	12500	30	27	30	+1	69	25
Ramm vntr	50000	110	85	95	—24	148	24
Reako Exp	1500	10	10	10	—2	12	8
Redfor Mn	319500	91	75	85	—1	181	32
Rhodes Res	34550	46	45	45	—5	93	22
Rimrck	26622	101	90	90	—10	125	81
Rio Plata	36500	31	29	29	—3	50	22
Riviera Ind	2500	6	6	6	+1	12	5
Robert Mns	9500	67	64	64	—4	84	33
Rock Ore	1500	25	25	25		25	20
Rosmac	12800	17	15½	15½	—1½	27	11
Sabina	85000	80	70	80	+7	119	45
Sna Res Ltd	4500	18½	16	16	—3	85	16
S Jacinto	63000	52	48	48	—2	55	26
Seaforth	30500	29	27	28	—1	36	16
Secretrt	15830	11	10½	10½	—1½	29	7
Seneca	21408	65	58	60	—6	161	[illegible]
Shalmar	2000	12	12	12		20	7
Sheba	2500	32	29	29	—5	40	15
Shld Dev	3500	65	63	65	—3	68	32½
Silmil Ltd	45000	35	33	33	+2	35	16
Silvana	14000	230	225	225	—15	275	140
Silverado	3500	20	19	20		29	19
S Chief	24120	107	85	107	+8	144	27
S Christi	71000	38	34	37	—½	40	20
S Spring	7500	20	18	18	—4	30	12
S Stndrd	13810	51	48	48	—1	62	44
Skaf Res	9600	150	140	145	—5	200	115
Slocan	236500	41	35	40	+2	67	35
Sonic Ray	100	11	11	11		30	11
Stall Lak	7396	45	42	45		66	25
Stampd	13400	820	660	675	—125	900	250
Sunlite	48100	1200	1025	1175		1312	390
Suzie Mng	17100	75	67	75	+10	92	50
Sydney Dev	10460	72	67	68	—5	100	36
Syn Trac	14300	105	100	100		138	45
Tx Resce	7000	19	18	18	—1	25	12
Tacoma res	9633	77	70	71	—8	106	55
Terra Mng	3900	415	400	400	—20	5½	355
Thor Expl	3600	185	170	180	—10	285	165
Tnta Hill Ms	12000	12½	12	12½	+½	13	7
Tinta Slv	41000	71	45	55	—20	85	26
Tourngn	57500	85	70	83		126	56
Transcolt	18680	96	78	78	+3	96	58
Tcon Res	1500	22	22	22		25	21
Tricor res	19500	20	15	15	—5	30	15
Tyee	12700	40	36	38	—2	72	36
Unitd Frtn	600	12	12	12	+2	23	10
U Hearne	35750	260	230	240	+20	370	115
U Rayore	1000	43	43	43	—2	52	30
U Westld	45550	390	320	330	—45	390	85
Val Co	1846	$8½	8½	8½		10	7
Vntor Res	22705	128	120	128	+3	175	85
Vestor Ex	21500	39½	38	38	—2	52	30
Wicome	20100	92	90	90		170	86
West Adera	250	35½	35½	35½		42	35
W Mines	500	465	465	465	—35	5	315
W Ring H	5605	245	230	240	—10	250	140
Wstn Warn	16000	100	85	85	—10	120	40
Windmill	11567	64	60	64	+4	64	50
Ykn Rev	11500	30	29	30	+1	41	22½
Yukon Gold	5000	49	43	43	—5	55	32
Warrants and Rights							
Amber Wt	3500	10	10	10		39	7
Anglo wts	27000	30	20	25		60	17
Barrier wt	5400	8	6	6	—2	13	6
Betina Wt	10000	17	14	17	—1	30	10
Caldonia wt	101200	34	22	30	+6	34	10
Golden Gt w	87000	7	6	7	+1	7	6
Grove Wt	124500	35	28½	33½		35	28½
Int Balfor w	24200	270	220	260	+20	270	27
Lion Wts	6500	10	10	10	—2	15½	4¼
Mc Peel w	32500	13	10	10	—4	15	6
MCPRwt	8000	40	40	40	—10	82	5
Miromit wt	12000	3½	3½	3½	+½	10	3
Rhodes wt	48500	4	2½	3		21	2½
Suzie exp wt	14200	14	10	14	+3	20	7
U Hearn Wt	600	65	65	65		65	25
Total sales, resdv:							7,234,712
60 Advances.	133 Declines.					70 Unchanged	
INDUSTRIALS							
Ambassdr	350	100	100	100		105	90
Ath Col	8250	280	275	275		325	50
AM Par	500	405	395	405		405	180
BBC Rty Un	100	$16⅞	16⅞	16⅞		16⅞	15
Balco	2350	$10	9½	9½	—¼	10¼	4¾
B Montrl	200	$23¾	23¾	23¾	+⅛	24	17¾
Block	100	$9	9	9		9⅛	6⅝
BC For	100	$18⅞	18⅞	18⅞		18⅞	16¼
BC Sugar A	7100	$29¼	29	29¼		30	27½
BC Turf	100	490	490	490		5	420
C Jvln	9562	170	138	139	—21	210	105
Canfor	1800	$6⅝	6¼	6½	+¼	6⅝	5¾
Canlan invs	335	490	490	490	—10	5	450
Computx Ct	18000	22	20	22	+2	35	12
Daon Dev	2700	$12¼	11¾	11⅞	—⅛	12⅞	7
Daon pf A	100	$7½	7½	7½		7½	7
Doman	800	837	800	812	—	75887	470
Gestalt Ltd	1500	17	14	14		19	12
Goldale A	17060	465	440	450	—20	495	415
Goldale B	55	410	400	410		475	400
Gt E Pr B	100	$5	5	5		5½	4¾
GN-Land	500	48	48	48		62	48
Gregry Ind	4100	375	360	370	—10	385	85
Grouse	23550	95	84	93	+9	105	45
Hal Roach	12613	250	210	225	—5	275	100
Hys Cda	200	290	290	290		295	225
I Hydro	1000	50	50	50	—10	83	35
Int Ionarc	1586	36	35	33	—3	55	35
Interpubls	3555	465	425	425	—35	465	201
Keg Rest	30050	200	190	190	—15	205	100
M B	1100	$22⅝	22½	22½	—⅞	23⅞	15¾
Madill	100	$19	19	19	—½	19½	13
Massey	200	$12⅝	12⅝	12⅝		15	10¼
Nornda	100	$34⅜	34⅜	34⅜	+⅛	34⅜	34¼
NW Sorts	190	400	390	390	—10	400	335
Ok Helic	400	$8¾	8¾	8¾		9	7⅛
Pac Pete	500	$38¼	38¼	38¼		40⅝	38¼
Potter A	531	200	180	200		260	175
Potter B	231	190	190	190	—10	245	160
Proflex	1000	12	12	12	+2	20	10
Renn Ind	4100	65	65	65	+3	88	60
Sartoga	100	450	450	450	—30	490	380
Shell cda	200	$15	15	15		15	14¼
Trns Amer	520	25	25	25		25	5
W Redek	1100	400	400	400	+25	400	245
Web Knap	2700	80	70	70		80	45
WC Tran	500	$12	12	12		12	11¼
Wdwrd	1000	$20¼	20¼	20¼	+⅛	20⅜	16⅝
Zeller's A	1100	$9⅛	9⅛	9⅛	—¼	10	6⅜
Warrants and Rights							
B of mtl rt	22774	58	57	58	+1	66	57
Total sales, industrials:							186,762
10 Advances.	18 Declines.					22 Unchanged	
VANCOUVER CURB EXCHANGE							
Acacia M	6000	26	25	25	—1	57	22
Action	8249	45	43	45	—2	58	10
Adola	40000	70	38	40		70	38
Alcum Mng	11000	75	71	75	+4	90	51
All Star res	22000	47	45	45	—3	57	18
Allwest Ind	14100	88	81	82		103	50
Amca	57000	85	78	85	+5	135	30
Amigo Ssilv	15000	48½	42	42	—6	52	18
Aries Res	43510	63	40	63	+18	95	30
Ariz silver	600	40	40	40	+3	48	36½
Ascot pt	50300	59	52	53	—7	62	31
Ash Res	8000	32	28	28	—4	63	25
Astra	60000	70	60	70	+10	72	27
Aurus	30500	44	37	38	—4	56	20
Avalanch	1500	65	65	65	+5	88	58
Avance Intl	74010	65	58	64	—2	100	50
Banqwest	1000	25	25	25		39	25
Beach Gold	30000	14½	12	13	—1½	26	11
Berkley re	320	28	28	28		38	24
Bianca Res	14500	45	38	45	+10	62	33
Bonevil	29000	12	7	12	+4	20	6½
Brican Res	2500	34	33	33	—1	46	26
Bron Mns	8500	45	45	45		55	26
Burdos	1000	14	14	14		30	12
Bur Gld	14000	18½	16	17½	—1½	21½	9
Bute Res	18500	34	28	28	—4	75	28
Cannon	2500	15	15	15	—1	23	9
Canzona	16900	57	48	51		69	27
Caravan	4500	45	45	45		45	30
Cardero res	2810	52	27	30	—5	82	27
Carmac	7500	30	28	29	+2	50	20
Cascad Res	267500	24	22	22	—2	26	15
Chanel	31500	51	43	47	—4	220	35½
Cherokee	27000	22	13	21	+6	40	13
Cleaver	44000	23	18	19	—1	32	10
Coast Int	7300	28	28	28	+4	47	21
Cobre	27000	33	30	30	+4	39	11
Cons Cinpla	41900	105	88	103	+13	117	54
Con Minera	12500	27	24	24	—3	36	16
Crescent	26000	55	43	45	—8	73	18
Cusac Ind	3500	38	36	36	—2	49	25
Cyclone D	12700	70	61	61	—9	170	61
Dallas Exb	200	100	100	100		150	58
Darva Res	23000	46	36	43	—4	80	24
Decker	11400	169	167	169	+1	172	65
Dita Refng	7000	58	58	58		58	30
Diana	15000	16	16	16		28	16
Dorita	22500	76	70	70	—7	84	35
Dungan Ex	2000	45	40	45		100	25
Edina	30100	54	44	46	—10	126	25
El Coco	4000	26	20½	20½	—4½	36	19
Envoy Res	33000	14	13	13	—1½	41	13
Farrah Res	119900	173	145	170	+7	173	37
Frtn Islnd	5500	12	11½	11½	—½	20	7½
Gbx Mns	19000	15	13	15		25	5
Gavex Gold	2500	17	16	17		32½	15½
Gillian Min	13000	15	13	13		36	11
Gilford Res	25600	40	38	38	—4	206	30
Gold An Re	327305	105	90	90	—5	105	38
Gdn Shmrk	9600	44	43	44	—2	53	21
Grng	2000	18	18	18		26	12
Grt Central	2000	27	27	27		53	23
Grt World	4000	45	40	45		65	20
Grenwd ex	29005	143	120	132	—13	225	75
Hat Creek	8000	27	27	27	—3	36	25
Hercon Res	18000	135	120	135	+30	145	9
Hesca Res	27000	16	14	16	—1	54	9
Himac Res	14000	74	65	65	—9	81	65
Icoast R	30000	105	92	100	—12	174	70
I W ellint r	1600	77	75	75	—5	135	51
Jalna Res	14000	55	45	52		98	30
Kerry Mng	1500	10	10	10		15	8
Kleena Kln	4000	72	70	70	—10	83	45
Klondike	7520	10½	10	10½		32	10
Leman Re	12000	42	35	42	+6	105	35
Luaarn Mtl	14000	16	15	15	—3	45	10
Lustre Gold	25300	240	215	230	—9	240	75
Mabee Min	39500	15	11	15	+1	28	11
Maggie	8000	63	60	60	—4	80	50
Mecca Mris	14500	19	18	18		26	18
Meridian	70500	40	34	40		75	12
Mns Dorad	500	20	20	20	—5	70	20
Monogrm	10000	85	80	83	+1	89	26
Mtneer M	72500	52	45	47	—5	114	38
Nca Min	4000	20	20	20		64	17
Nahatich	4000	14	13	13		17	9
New Aston	2200	110	105	105	—5	155	75
New Congs	4600	20	18	20	+2	25	10
Nithex Ex	10000	23	20	20	—8	32	15
Nortek	32200	32	30	31	+1	35	23
North ener	3000	20	18	18		27	14
Nrth Lights	13500	17½	17	17		43	15
Orell Cpper	2000	28	28	28		32	22
Orina	7500	10	10	10		34	10
Osec A	12190	215	180	185	—35	270	75
Pan Arctic	9950	390	350	350	—40	680	150
Panther Mn	2000	15	15	15		28	15
Paulson M	104500	49	42	45	+3	80	10
Petrox Pet	6900	60	55	57	—3	62	35
Philco Res	33550	60	55	55		107	35
Poney Expl	51333	40	31	31	—3	42	18
Quinto Mng	20000	35	28	30	+2	45	23½
Rainbow	5000	21	21	21	+3	30	18
Reactor	23500	25½	24	25	—½	37½	20
Rebel D	39000	24½	15	19	—6	100	15
Regency	1600	260	250	250	—10	465	250
Rich Hill	39500	9	7	8	+1	15	4½
Richrock	15000	45	41	44	+2	45	20
Risby T	8000	70	55	55	—10	77	50
R Mountn	29667	40	25	40	+6	47	20
Robina	8000	25	23	25		40	20
Ronrico	35500	29	26	29	+2	32	12
Ruskin Dev	3500	30	28	30	+5	92	20
San Rafael	24500	19	15	15	—5	21	12
Sands Mls	9530	68	65	68	+1	68	48
Santa Sar	40000	35	31	33	+1	48	20
Seatu Ex	35800	80	72	80	+1	102	31
Senator	500	36	36	36		41	30
Shelter O	8900	125	115	115	—15	130	70
Silver Acor	7400	200	175	200		225	125
Southcan	4500	25	21	21	—5	60	21
Sovrgn Mtl	4000	30	30	30		55	25
Sunalco De	1015	41½	41½	41½		45	30
Sunrise Co	2625	30	27	30	+3	50	26
S s IceCrem	4300	51	45	45	—7	81	32
Tagus	11000	16	15	15½	—½	35½	11
Tally Res	13500	23	22	22	—3	29	20
Tampico	12510	35	30	30	—5	42	15
Tandem	6500	30	30	30	+5	74	25
Taurus R	1100	15½	15½	15½	—½	27	15½
Thundr Crk	2005	180	150	150	—40	350	150
Tormex	14200	147	140	146	—1	150	28
Totem Ind	1520	38	37	37	—1	41	27
Trident Res	9500	40	35	37	—1	125	18
Tri Star	1800	490	475	475	—25	750	310
TRV	21600	130	105	105	—25	210	85
Untd Gunn	27420	88	80	83	—2	89	35½
Univex	18000	26½	24	24	—1	29	17
Vanalta	4000	32	32	32		58	27
Vantage re	8000	95	94	95		117	40
Velvet Expl	32300	58	50	50	+3	75	30
Veronex R	29800	160	150	160		170	28
Viscount	9500	49	43	43	—4	50	35
Westfort	60350	475	380	430	—45	575	70
Westley	9000	62	60	60	—4	67	26
Westmnt	67750	89	75	78	—1	89	15
Westwind	3000	9	9	9	—1	30	6
Total sales, curbs:							3,235,344
35 Advances.	73 Declines.					39 Unchanged	
TOTAL VOLUME THIS WEEK							10,656,818
105 Advances.	224 Declines.					131 Unchanged	

PET 2001
PERSONAL COMPUTER
Finally there is a computer that you can afford.
PHONE OR WRITE FOR MORE INFORMATION
CONTI ELECTRONICS LTD.
Van. & Vict. Authorized Distributor & Service Centre
5656 Fraser St., Vancouver, B.C. V5W 2Z4
41st & Fraser 324-0505
Victoria Customers Zenith 2777

CONDOMINIUM
By Owner
Wonderfully soundproofed 2 B.R. deluxe unit with ensuite and 4pce. bath. Panoramic view of the Harbour and Olympics. Sauna and Swirlpool. Valued at $47,800.
384-9971
9-23x

ANNUITIES
Which are guaranteed for life provide more spendable income than other forms of investment. They can have a minimum number of payments guaranteed in case of a premature death. The first $1,000 of the taxable portion qualifies for the pensionable deduction or interest deduction for those over age 65. Call, phone or write me for the best rates available.
H. J. F. ROSE
EXECUTIVE CONSULTANT
CANADA LIFE ASSURANCE CO.
Bus. 385-1484 1070 Douglas St. 4-1 Res. 592-3759

CONSTRUCTION SUPERINTENDENT
Required by General Contractor for institutional type cast in place concrete projects on Vancouver Island. Applicants must have minimum 5 years' experience and be capable of supervising and co-ordinating a $4-million project.
Reply in confidence to
VICTORIA PRESS BOX 196

E.Y CONSTRUCTION
PRESENTS ITS PARADE OF HOMES AT...
Country Side
Join the happy buyers and move into your beautiful new home where QUALITY and the latest DESIGNS are NUMBER ONE!
. . . streets lined with trees, underground wiring with low profile street lamps, completely landscaped and fenced, extra guest parking, two secluded play areas
. . . A COMMUNITY TO BE PROUD OF
Look at the front of these homes. . . exteriors are varied. Solid raised pannelled doors and beautiful bay windows. Your own carport leads to a second entrance at the side of your home. . . YES, a side door. . . these townhouses are NOT ATTACHED
. . . a feature that is a FIRST IN VICTORIA!
The GOOD NEWS continues! These townhouses are priced below replacement cost giving YOU built in EQUITY.
2-3 Bedroom Bungalows with 1019 Sq. Ft. . . ONLY $43,500.
3-Bedroom Homes with over 1330 Sq. Ft. . . ONLY $45,000.
As little as $203. per month with $1175. down, with Government Grant and Subsidies.
LIFE AT COUNTRYSIDE GROWS BETTER EVERY DAY!
7925 SIMPSON ROAD (off Mt. Newton X Road)
OPEN TO VIEW DAILY
Weekdays 2:00 - 7:00 p.m., Sat. and Sun. 1:00 - 5:00 p.m.
Phone 652-4461 or 386-0897 or 658-5673

The Province of British Columbia
PLANNING OFFICERS
For Ministry of Municipal Affairs, TWO persons to provide co-ordination/liaison services to regional districts/municipalities respecting community/regional planning; to prepare reports on plans and by-laws requiring provincial approval and represent Ministry.
Qualifications — Post-graduate community/regional planning or related degree; several years' experience, preferably in B.C.; preferably membership in Canadian Institute of Planners.
PRINCE GEORGE — Salary: $25,548-$29,256.
Quote Competition 78:2467A-01.
Incumbent will independently be responsible for Northern Region of B.C.
VICTORIA — Salary: $22,344-$25,548.
Quote Competition 78:2477-01.
Positions are open to both men and women. Canadian citizens are given preference. Obtain and return applications at address below, unless otherwise indicated.
Province of British Columbia
Public Service Commission
544 Michigan Street, Victoria, B.C. V8V 1S3

CAREERS

MANAGEMENT POTENTIAL
FOOD SERVICE OPPORTUNITY
Fast food chain with varied units looking for career minded potential managers. Someone with previous food service experience and past management training looking for a future would be wise to apply to this ad. Salary commensurate with experience.
REPLY TO VICTORIA PRESS, BOX 170
9-24x

One of Canada's foremost television stations, located in an exciting major metropolitan area, is now seeking applications for the following positions in its news department.
FILM EDITORS
CINEMATOGRAPHERS
REPORTERS
We offer attractive salaries and fringe benefits to those who can demonstrate the necessary mixture of experience, ability and desire.
Reply in confidence to
Victoria Press, Box 159

Concentration study studied

Economic policy just isn't there

TORONTO (CP) — Findings of the federal royal commission on corporate concentration came under fire from some critics this week but found favor among others.

"Basically, this whole exercise in competition policy, while making a very useful input to someone teaching industrial organization in Canada, has taken place in a vacuum," said Carl Beigie, research director of Montreal-based C. D. Howe Research Institute.

Beigie told a seminar discussing the report that "what we need first in this country is a comprehensive industrial strategy or national economic policy.

"That has to come first—then you make your decisions about concentration or whatever."

Beigie

Robert Bryce, a former civil servant who headed the commission but did not write the report because of illness, also said he did not agree with all the statements and suggestions in the report.

"But in general the report goes in the direction I would have had it go if I had been there in the end."

Beigie noted that the report, which took three years to complete, dealt with concentration within specific markets and in the economy as a whole.

"But there is also a third kind of concentration and that is the question of just how much diversification we should engage in.

"It seems to me that we have to concentrate our economic activities in areas of strength—not simply attempt to have an economy that is a miniature or duplicate of the U.S. economy."

Murray Ross, former York University president, referred to a section of the report which suggested that companies have more outside directors with more diverse views and have a board nominating committee made up mainly of outsiders.

"All these are generally accepted as desirable in our society," Ross said. "But many, if not most, boards in this country have not put these modest proposals into practice."

Seymour Friedland, an economist who teaches at York's faculty of administrative studies, supported the commission's conclusion that "the oligopolistic structure of the banking industry has led to overbranching and some lack of efficiency."

Bryce said his concern about the make-up of bank boards was that a bank would develop policies that reflect the views of those with narrow interests.

"I am still of that view and I regret that the government did not see fit to include that in their bill."

BOND WEEK

Still some Bells

TORONTO (CP) — Prices were generally unchanged in active trading on the Canadian bond market this week.

The short, mid- and long-term end of the market was unchanged. Provincial and corporate issues remained the same.

Analysts said Canadian bond prices recovered some ground after a period of weakness as it became clear that the market had absorbed the recent rush of financing with only minimal dislocation.

They said only tag ends of the latest issue to come to the market Wednesday, a record-size $200-million offering of Bell Canada debentures, appeared to be still in the hands of dealers.

The Bell securities, which mature Oct. 15, 2005, were priced at $100 with a coupon of 9.85 per cent.

Day-to-day money was available at 7½ per cent. Three-month treasury bills were traded at an average of 9.07 per cent, up from 9.03 per cent last week and six-month bills at 9.24 per cent, up from 9.19 per cent.

Agreement set

TORONTO (CP) — A group of investors, headed by Bruce Westwood of Westlyn Enterprises Ltd. and Scott Griffin, have announced the signing of an agreement to acquire controlling interest in Meridian Mining and Exploration Co. Ltd. Details were not disclosed.

Price increased

TORONTO (CP) — The selling unit of Noranda Mines Ltd. has announced a three-cent-a-pound increase in the price of lead sold in Canada. Noranda Sales Corp. said the new priceof 39.5 cents a pound was effective immediately.

Remember Laughing Cow?

PARIS (AP) — The case of the Laughing Cow vs. the Serious Cow, a trademark skirmish, had all France laughing several years ago. But today, worldwide brand-name piracy is hitting French business hard enough to wipe the smile off the happiest bovine face.

The Laughing Cow, one of France's best-selling cheeses, easily defeated the Serious Cow, a competitor. While the judge agreed that the Serious Cow on the rival cheesebox looked decidedly glum, he banned it nonetheless as a plagiaristic latecomer.

That was in 1959. Now, with global markets expanding, trademark piracy has become a multimillion-dollar epidemic striking from the Far East and the Americas at France's proudest brand-names: Dior, Cartier, Chanel, Cointreau and other expensive products that can be counterfeited cheaply.

Pirates brew Cointreau liqueur imitations in South America. The Arab world is swamped with phony Cartier wristwatches from Italy. Counterfeiters in Japan, Singapore and Korea distill sickly-sweet odors packaged as Chanel perfume.

"I'm sorry to say this, but even the United States has trademark pirates," says Alain Thierr, who heads the trademark department for the French Manufacturer's Union. He is too polite to name names.

U.S. officials say the sale of counterfeit merchandise is less prevalent there than in other countries but they are concerned that trademark piracy may be growing.

Earlier this month, Robert Strauss, President Carter's trade-negotiations representative, appeared at a Washington news conference with French designer Pierre Cardin, who represented a coalition of European and U.S. businesses, to denounce the practice as "a fraud upon the consuming public of the world."

While most counterfeit merchandise is sold overseas, Strauss said falsely-labeled products such as watches, perfume and cosmetics are beginning to come into markets in the U.S.

Levi Strauss and Co., a San Francisco-based manufacturer of blue jeans, earlier this year was instrumental in forming The International Anticounterfeiting Coalition. The coalition also includes the American Apparel Manufacturers Association, Dunlop Ltd., General Electric Co., the Singer Co., Samsonite, Christian Dior Couture, General Mills Inc. and Walt Disney Productions.

In France, the Manufacturers' Union has taken an active role in attempting to halt sales of phoney brand-name products. In 1977, the union contested 3,028 alleged trademark violations, 2,346 of them abroad. The union claims 85 per cent success, saying all but 40 cases were settled out of court.

Jewellers Van Cleef and Arpel spend one million francs or about $230,000 a year to safeguard their name. Dior and others allocate more than $100,000 to the campaign.

But the damage to a legitimate manufacturer's reputation is incalculable, says Thrierr. Imitations range from ingenious to ridiculous. There is a Dior lipstick from Taiwan which looks exactly like the original. Other producers strive for vaguely suggestive resemblance, shying away from actual forgery.

THE A. S. BARKER SCHOLARSHIP

PETER McRAE

Peter McRae, aged 15, the only son of Mr. and Mrs. Peter McRae of Vancouver, has been awarded the A. S. BARKER SCHOLARSHIP to attend St. Michaels University School, in Victoria. Peter, who is in Grade 12, is an honours student and an outstanding athlete. He formerly attended Frank Hart Secondary School in Vancouver and schools in England and France.

Mr. and Mrs. A. S. Barker, of Vancouver, by whom the Barker Scholarship has been endowed, have five sons all of whom were boarding students at St. Michaels University School.

YOU CAN EXPECT A GREAT DEAL
YOUR COMPLETE ALL MAKE LEASE CENTRE
CONTACT TONY McMANUS
from CORNELL CHEV - OLDS
(Dealer Licence D-80681A)
3050 DOUGLAS 385-5777

$ INVESTORS $
MORTGAGES PROVIDE AN EXCELLENT YIELD FOR YOUR INVESTMENT DOLLAR.
EARN 10½% AND BETTER ON SOUND, FIRST MORTGAGES
INTEREST PAID MONTHLY AND CALCULATED MONTHLY
#
FOR FURTHER INFORMATION CALL
384-8124
RICHARD HOLMES
HOWARD CLARK
Pemberton, Holmes Ltd.
1000 Government Street
384-8124 9-18

McMicken & Benn
barristers & solicitors
207-6642 SOOKE ROAD,
SOOKE, B.C.
ARE PLEASED TO ANNOUNCE
THE OPENING OF A SECOND OFFICE
FOR THE CONVENIENCE OF THEIR CLIENTS
AT
TOWN AND COUNTRY SHOPPING CENTRE
114-3490 SAANICH ROAD
VICTORIA, B.C.
TELEPHONE 388-7731
EFFECTIVE SEPTEMBER 15, 1978

UPLANDS
MOUNTAIN VIEWS
An immaculate and spacious 4 bedroom, 2 storey residence on a sunny half acre garden with distant mountain views. Reception hall, 24' drawing room, formal dining room, spacious kitchen with breakfast room and adjoining family room with fireplace. 4 bathrooms. 3 fireplaces. 2 extra bedrooms and full bathroom in basement plus roughed in recreation room with fireplace. Double garage. Workshop. Full driveway. Offered at $155,000. EXCLUSIVE.
Residence 598-1420 TED WALFORD Office 477-1841
BLOCK BROS. REALTY LTD.
9-24x

LEASING
1978 FORD COURIER PICKUP
Stock No. 1372
1800 cc 4 cylinder engine, 5 speed manual transmission with overdrive, power brakes, variable ratio steering, long box, rear step bumper, underseal, 12-month, 12,000-mile factory warranty, plus 12-month, 12,000-mile extended power train warranty.
36-MONTH NET LEASE
$129 PER MONTH
(Plus Tax, Licence, Insurance and Maintenance)

EXECUTIVE CAR LEASE LTD. 9-17
1060 Yates St., Victoria (Division of Peter Pollen Ford Sales Ltd.) 384-1144

GERALD J. SULLIVAN
Barrister and Solicitor
wishes to announce that
his offices for the practice of law have been
relocated within the Town & Country Centre,
and are now situate in The Professional Building
of that Centre.
The Postal Address is
Suite #114, 3490 Saanich Road,
Victoria, B.C. V8X 1W7
TELEPHONE: 388-4335

RECEIVER'S SALE
Business assets of Giorgio's Grotto Ltd., a pizza restaurant, including supplies, goodwill, fixtures and equipment. Lease available in established mall at the corner of Esquimalt and Admirals.
Offers in writing to R. W. Denson, Receiver for Giorgio's Grotto Ltd. accompanied by a certified cheque or 5% of the offered price.
Lowest or any offer not necessarily accepted.
For further information, contact Mr. George Brice at 384-4131. 9-22x

COSTA RICA HOMESITES
On beautiful sandy beach with electricity and water.
$5,000 to $16,500
Representative available at your convenience.
Call 383-6447

Think big!
10 1/4% One Year
Guaranteed Certificates
Interest rates negotiable on amounts over $100,000.00
Offered by First Investors Corporation Ltd. one of the
PRINCIPAL GROUP OF COMPANIES
1831 Fort Street
598-4524
"We manage over $160,000,000.00"

The class of '78

On September 23, 1978 the Certified General Accountants of British Columbia welcome their new professional colleagues. The 130 men and women who have successfully completed the University of B.C. developed CGA program, are currently employed in business, industry, public practice and government service. We extend our sincere congratulations and wish them good fortune in their future professional development

ANDANI, Ashak G.	Vancouver	JONES, Paul V.	Vancouver
ANDERSON, Allan H.	Richmond	KELLY, Rowland	Delta
ANDRUFF, Michael D.	Vancouver	KENNEDY, James J.	New Westminster
ATKINSON, Janet	Revelstoke	LAKE, Gary R.	Richmond
BADROV, Steven	Vancouver	LAMB, Eric J.	Burnaby
BAKER, Barry C.	Burnaby	LANG, Richard A.	Surrey
BALL, Ronald J.	Williams Lake	LEWIS, Ernest A.	Langley
BATES, Thomas E.	New Westminster	LI, Chun H.	Vancouver
BATTISTEL, George	Richmond	LOWE, Kenneth M.	Burnaby
BAUCHE, Roger R.	Burnaby	LUTHER, Larry C.	West Vancouver
BENTLEY, Kerry H.	Vernon	MA, Rosa	Vancouver
BENTZEN, Steen F.	Richmond	MacDONALD, William M.	Burnaby
BILLINGSLEY, John D.	Vancouver	MACKAY, Barbara E.	Vancouver
BRADLEY, James E.	Campbell River	MAH, Garry	Richmond
BRADLEY, Neil F.	Port Coquitlam	MARKIN, Allen D.	Vancouver
BRATNER, Steen A.	North Vancouver	MASON, Peter	South Slocan
BUI, Lap C.	Surrey	McDONALD, Alexander J.	Victoria
BUSHBY, Wayne A.	Abbotsford	McDONALD, D. Thomas	Cranbrook
CAIRNS, John A.	Coquitlam	McDONALD, Daniel J.	Vancouver
CHAN, Daniel	Vancouver	McGINNIS, Richard L.	Burnaby
CHAN, Donald	Vancouver	McINTOSH, Peter F.	Vancouver
CHENG, Joseph	Vancouver	MONTGOMERY, Ronald B.	Burnaby
CHOO, Chuck C.	Port Moody	MURPHY, Susan M.	Vancouver
CHOO, Tennyson T. S.	Vancouver	MURRAY, Mary Ann	Vancouver
CLARK, Gerald C.	Kokish	NOBLE, G. Stewart	Vancouver
CLARK, Kenneth B.	Delta	NYBO, Donald	Vancouver
CLARK, Robert C.	Quesnel	O'SULLIVAN, Dennis	Richmond
CLARK-JONES, Frank W.	Surrey	PANNU, Surjan S.	Richmond
COLLINGS, Allan W.	Vancouver	PICKELL, John T.	Kitimat
CONROY, Patrick T.	Victoria	PYLE, Ian D.	Kamloops
COOPER, William H.	Vancouver	RAAP, Henry	Abbotsford
COWIE, Terry E.	Brentwood Bay	RATTRAY, Paul I. J.	Cranbrook
CURRIE, Robert W.	Prince George	RAWLUK, Leonard W.	Victoria
CYMBALUK, Jean M.	Vancouver	REID, William W.	Victoria
DASH, Kathleen M.	Victoria	REWERS, John A.	Victoria
De VERTEUIL, Teresa	Vancouver	ROBSON, V. Janet	Whitehorse
DEGRAVE, Laura J.	North Vancouver	ROSS, Gary C.	Port Coquitlam
DELL, Gerald H.	Prince George	ROSSINGTON, Wayne G.	Invermere
DEVINE, Christopher N.	Delta	SAM, Jerry W. G.	Burnaby
DORWART, Ronald B.	Coquitlam	SANTOS, Jose F.	New Westminster
DRINKWATER, Robert G.	Victoria	SARGEANT, Shirley L.	Abbotsford
DUGGAN, Terry A.	Burnaby	SEMENIUK, Larry J.	Victoria
DUNN, David M.	Peachland	SPINKS, Richard J.	Cranbrook
ELL, Michael F.	Victoria	STEDMON, Gerard J.	Williams Lake
ESMAIL, Hassan M.	Winter Harbour	STIRMAN, Victoria J.	Burnaby
EVANCHU, Alan J.	Burnaby	STUART, William M.	Campbell River
FERGUSON, Robert B.	Richmond	TAM, Benny	Vancouver
FINAMORE, Renato	Burnaby	TAMASI, Frank G.	North Vancouver
FJOSER, Wayne H.	Vancouver	TAYLOR, Barbara J.	Penticton
FRIESEN, Edward F.	Aldergrove	TERLESKY, Ronald B.	Merritt
GALISKY, Arlene L.	Prince George	THOMPSON, Norman L.	Delta
GITTENS, Clifford C.	Victoria	TSANG, Patrick	Richmond
GODDARD, Fredrick R.	Delta	TURNBULL, Dennis	Burnaby
GOLD, George D.	Surrey	TURNER, William J.	Delta
HANNAH, Williams J. C.	Yellowknife	VEDD, Rajesh	Vancouver
HENDRICKS, Joyce R.	Burnaby	WAGNER, Raye E.	North Vancouver
HOFFMAN, Birgitta	Richmond	WANG, Helena S.	Vancouver
HORNER, Patrick A.	West Vancouver	WEIKUM, Melvin L.	Prince George
HRYCIUK, Shirley A.	Kimberley	WESTGEEST, Laurence G.	Prince George
HUNG, Tony M.	Richmond	WHITEHEAD, Clifford A.	Campbell River
IRVING, Evelyn R.	Vancouver	WOLBER, Lynne	Richmond
JACKSON, Garry K.	Langley	WONG, Edward Y. S.	Vancouver
JAMIESON, Bruce F.	Richmond	WU, Suzy S.	Vancouver
JARVIN, Richard	Kamloops	YAU, Antonia	Richmond
JOHNSON, Brent M.	Penticton	YEREX, Kenneth W.	Victoria

CGA

The Certified General Accountants' Association of British Columbia
CGA Building,
1555 W. 8th Avenue,
Vancouver, B.C. V6J 1T5

Moscow shows skill in exploitation of space

East European cosmonauts seen key political move

(James E. Oberg, a space specialist working in Houston, lectures and writes on the Soviet space program.)

By JAMES E. OBERG
Colonist - Los Angeles Times Service

With the recent series of token space flights by Eastern European cosmonauts, Moscow has once again demonstrated its skill in the political exploitation of space events.

OVER THE past year, the Kremlin has launched manned spacecraft into orbit to the rate of about one a month, shattering old American records and breaking newer ones set only months ago by Soviet space crews. But these long flights, adjuncts to ongoing expeditions by the Salyut 6 space lab, lack the glamor of the "foreign cosmonaut" phenomenon which has attracted attention to an otherwise dull space expedition, and Western observes are trying to determine the real purpose behind these stunts.

THREE "guest cosmonauts" each made one-week-long flights in March, June and August.

Czech air force pilot Vladimir Remek was copilot on Soyuz-28; Polish pilot Miroslaw Hermaszewski flew on Soyuz-30, and East German air force officer Sigmund Jahn was the "guest" on Soyuz-31. All actual flying, however, was done by experienced Soviet cosmonauts.

SUPERFICIALLY, the missions looked like purely political "hitchhiker" capers designed solely to strengthen the hands of the pro-Soviet regimes in each country represented. Nothing appeared to have been done that could not just as easily have been accomplished by all-Russian crews.

For reasons probably connected with the low level of training of the pilots (the East Europeans each underwent just over a year of preparation, while the Russians had from four to 10 years of training), all three flights were launched at about the same time of day, late in the afternoon. Presumably, launching at that hour allowed the cosmonauts to approach the orbiting Salyut craft with a minimum of in-flight course corrections. Since conditions for launchings at that hour are met only once every two months, some of the flights occurred at inconvenient and useless phases of the marathon expeditions — evidence that what was going on was at least as much show business as science.

IN MANY WAYS, the foreign cosmonaut program is reminiscent of the "woman in space" stunt 15 years ago. Apparently on direct Kremlin orders, the Soviet space program then waived all standards of flying skill and picked a popular young factory worker, Valentina Tereshkova, to receive a minimum amount of space training. After she made her headline-grabbing flight, she was grounded forever, assigned to political and public-relations duties for the rest of her life. The same fate probably awaits the East European cosmonauts.

WHEN THE guest-cosmonaut program was first announced in mid-1976, Western observers naturally assumed that the East European copilots would be civilian scientists and engineers who had for years been working with their Soviet colleagues on cooperative unmanned space activities and who were clearly the most qualified for conducting useful space experiments.

But because the East European intelligentsia is generally considered by their governments to be politically unreliable, the decision was made to select "safe" individuals; that way, there would be no risk on embarrassing post-flight defections from the "guest cosmonaut" program.

REMEK'S background seems typical. A staunch member of the Czech Communist establishment and the son of the deputy defence minister, he was part of a small cadre of pro-Soviet loyalists who after the 1968 Russian invasion lectured armed forces units on why the Soviet takeover was a blessing.

Remek's reception in his homeland was not all that political theorists had hoped. Since the Czechs have developed a sharp sense of humor about Soviet domination, Remek became the butt of numerous pointed jokes.

WHY, FOR example, did Remek return from space with red hands? "Well," — so the joke goes — the Czech cosmonaut explained upon his return to concerned space doctors, "whenever I reached for a control switch, the Russians slapped my hand."

It is probably no accident that the guest-cosmonaut program coincides with the beginning of activities that will lead up to the launch of the first West European astronauts on the joint NASA-European Space Agency Spacelab flights in 1981.

BUT BY contrast to the guest cosmonauts, these future European austronauts are all qualified engineers and scientists who will by flight time be as fully trained as their American colleagues. Moreover, they will make genuine contributions to the Spacelab missions.

Yet, despite the scientifically shaky beginnings of the Soviet "foreign spaceman" program, it may develop into something more. The Amereican Spacelab program of the 1980s, with its own "space guests" from Western Europe, Japan, Australia and other space-minded countries, may inspire Moscow to expand its program. And the possibility of a space shuttle-Salyut docking in 1982-83 may provide justification for the Soviet Union and America to actually exchange astronaut trainees for that flight. Indeed, the two countries have already worked out procedures and practical considerations for such a flight.

Symbols created for one purpose often have a life of their own, and breaking the ice for foreign nationals in space may ultimately prove to be a valuable psychological development in the history of space exploration.

G. F. COPELAND MEMORIAL SCHOLARSHIP

Ed Birmingham

GEOFFREY WADE McLAIN

Geoffrey Wade McLain, aged 15, has been awarded the G. F. Copeland Memorial Scholarship to attend St. Michaels University School in Victoria. Geoffrey, the son of Mr. and Mrs. Orion McLain, of Buick Creek, B.C., is a former Honour Role student and interested in art, music and recreational sports. Last year, Geoffrey took all his schooling by corresopondence while working six hours a day on his parents' homesteading farm, forty-five miles north of Fort St. John.

The Copeland Scholarship is intended to give an outstanding educational opportunity to promising young people from rural and frontier communities. It has been established by Mr. Clare G. Copeland of Victoria, in memory of his father, the late G. Frank Copeland, who was born in Mirtle, Manitoba.

CORRECTION NOTICE

There was a wording error published in the advertisement appearing in the Times, September 19, 1978 and Colonist, September 20, 1978.

ERROR... 8% FREE GOLDEN CHEQUING - interest calculated and paid 'WEEKLY'

CORRECTION... 8% FREE GOLDEN CHEQUING - interest calculated and paid 'MONTHLY'

We apologize for the error.

VICTORIA PUBLIC SAVINGS Credit Union

ALL MAKE **METROLEASE**

ORDER YOUR NEW 1979 MODEL NOW

Toyota Celica, Corolla, Corona, Cressida, or FJ 40 4x4. Drop in any time; have a cup of coffee, and let us custom tailor a lease plan for you.

ASK FOR DENNIS GILLESPIE
FLEET and LEASE MANAGER

TOYOTA METRO

625 FRANCES AVE. D.L. 00431A 9-24x 386-3516

COLONY MOTOR INN
JACK SMITH
AT THE PIANO BAR
385-2441
9-30x
COACHLIGHT ROOM

GRAND OPENING

Come Celebrate a Victoria First!

Yesterday we were City Savings & Trust. Today we're the same company—stronger than ever, still 100% Canadian—but now with a new first name: First City Trust.

But that's only part of the news. Because now we're in our beautiful new Victoria office, where we're putting even more emphasis on service. Result? A gala Grand Opening, promising pleasant surprises for you, including our unique photo murals of historic Victoria.

Free refreshments! Coffee or tea—served with delicious fresh-baked croissants or crumpets. Four valuable grand antique prizes! Sony radios for new depositors. A personal tour of our handsome new

Nick Melber
Savings Manager

Vern McDougall
Assistant Manager

quarters and more. These are just some of the highlights of our opening celebration. You'll also have a chance to meet new Western friends—like Savings Manager, Nick Melber, and Assistant Manager, Vern McDougall.

*Perhaps best of all, you'll learn about the earning power of money deposited with us—7½% interest on regular savings; 9¾% interest on GIC's.**

And, if you have a special dream, you'll discover how easily financing from First City Trust can make it real.

The Grand Opening of First City Trust—weekdays, September 14th through September 27th, 8:30 a.m. to 4:30 p.m. Won't you please attend? It will put us on a first-name basis.

Four Grand Prize Drawings!

Four valuable, authenticated antiques! Enjoy unlimited chances to win, deposit an entry form with every visit until September 27th.

First Prize!
A magnificent double pedestal roll-top desk of solid oak. A rare and highly desirable piece. Circa 1910.

Second Prize!
A handsome Canadian maple rocking chair, cane seat and back. Provenance: Lincoln County, Ontario. Circa 1880.

Third Prize!
A beautiful mid-Victorian china wash bowl and water pitcher with attractive apple blossom motif. Circa 1880.

Fourth Prize!
An original Aladdin oil lamp copper and brass (with replacement shade). Circa 1930.

Entry forms available in our lobby now. Winners need not be present during drawing. Results will be announced September 28th.

**9¾% GIC paid on 5-year term basis.*

FirstCity Trust

A Victoria First • 724 Fort Street, Victoria • Phone (604) 383-4141
• Open Weekdays, 8:30 a.m. to 4:30 p.m. • Formerly City Savings & Trust

VICTORIA H.U.D.A.C* PRESENTS

*VICTORIA BRANCH OF HOUSING AND URBAN DEVELOPMENT ASSOC. OF CANADA

10 FINE QUALITY SHOW HOMES

SHOWTIME '78

OPEN DAILY
through Sunday, Sept. 24
MON.-FRI. 2-8 p.m. SAT.-SUN. 10 a.m.-8 p.m.
OFF SHELBOURNE AT THELMA TO BURNLEY CRES.

10 CHANCES AT FREE DRAWS *PLUS* GRAND PRIZE TOTEM TRAVEL TRIP TO RENO

KIPOT CONSTRUCTION LTD.
SOUTHGATE VENTURES LTD.
R. A. QUIGG CONSTRUCTION LTD.
HARTSHORNE CONSTRUCTION LTD.
TIDELINE CONSTRUCTION LTD.
J. McCLAREN CONSTRUCTION LTD.
ENMAN CONSTRUCTION LTD.
UNICON HOMES LTD.
FALCON HORST CONSTRUCTION LTD.
TOD HACKETT CONSTRUCTION LTD.
BLOCK BROS. REALTY LTD.
GLENGARRY INVESTMENT CORP.
SEASPRAY PROPERTIES LTD.
CANADA TRUST REALTY

9-24

Methadone 'best' chronic pain aid

FAIRMONT HOT SPRINGS (CP) — Specialists from the University of Washington pain clinic say the best drug treatment for chronic pain sufferers is the restricted narcotic methadone.

Speaking at a meeting of British Columbia family physicians, the specialist urged doctors to press for legal changes that would allow them to use it to relieve intractable pain.

Methadone now is a controlled drug used only in clinics for the maintenance of heroin addicts.

However, Dr. Terrence Murphy said it also is ideal as a pain-killer because it can be taken orally, is cheap, long-acting and produces only a slight euphoria.

"But better methadone than Percodan or Demerol or Valium," he said.

Murphy and Dr. Ed Charlton, an anesthesiologist at the Seattle clinic, said they use a methadone cocktail to cure patients of damaging drug addiction and to control their pain.

Over the top

Airborne over the edge of San Bernardino, Calif., concrete bowl called Skater Crater, Greg Barnes seems about to make small crater of his own, as he grabs his skateboard to get it out of the way for landing. —AP

DISTRICT OF NORTH SAANICH

TAX SALE

Take notice that the following parcels of real property will be offered for sale by Public Auction in the Council Chamber of the District of North Saanich, 1620 Mills Road, North Saanich, B.C. on the second day of October 1978 at the hour of ten o'clock in the forenoon, unless the delinquent taxes together with interest accrued thereon, are sooner paid.

1. Lot 3, Block 23, Section 8, Range 2 West, Plan 1437, North Saanich Land District.
2. Lot 4, Block 23, Section 8, Range 2 West, Plan 1437, North Saanich Land District.
3. Lot 6, Block 23, Section 8, Range 2 West, Plan 1437, North Saanich Land District — 910 Bradley Dyne Road.

September 22, 1978 9-24x J. M. McDonald, Municipal Collector.

NOW! THE WESTERN EXPRESS GOES EVERY WEEK!

Where Westerners win all-ways
Western Canada Lottery Foundation

Flexibility of zoning policy aim

Flexibility and co-ordination rather than rigid zoning before development occurs is favored by Saanich planner Gil Laurenson for the municipality's civic core.

The half-mile area between Seymour Avenue and Vernon Avenue contains about 17 acres extending from the municipal hall to just south of the Saanich branch library.

Laurenson's report will be considered by council's planning committee Tuesday, following a request by Ald. Ian Cass for a study into the feasibility of detailed zoning for the entire core area.

The chief planner says any attempts to prezone by parcel, for limited uses, would detract from the Development Permit system and could produce "the conventional sterile form which is prevalent throughout North America in areas where zoning is rigidly applied."

Current planning practice suggests that the best environment is created by a sensitive approach which is not obtainable by pre-zoning, he says.

There is considerable interest and activity among landowners and developers in the core toward an assembly of the majority of the land into a single, or small consortium ownership, he says in the report.

The planning department vision for the core area is that it become a civic and commercial core for the "cultural, institutional and social aspirations" of Saanich residents.

The bottom block, south of Saanich Road, would become parkland under the proposal, with the north block, already consolidated under single ownership, being developed as an entity.

Because ownership of the central block, between Saanich Road and the CN railway line, is diversified, Laurenson feels it should be developed piecemeal under general guidelines.

Organ gift to UVic

The University of Victoria's new auditorium will be the home of a pipe organ from Arvida, Que.

Modelled after instruments of the 18th century made by Alsatian organ-builder Andreas Silbermann, the instrument's purchase was made possible by a $40,000 donation from Dr. Joyce Clearihue, a local dermatologist and the daughter of Dr. Joseph Clearihue, UVic's first chancellor and chairman of the board of governors. A building on campus bears his name.

The $40,000 will cover the $20,000 cost of the instrument itself and an additional $15,000 to $20,000 required to dismantle, overhaul, move and reassemble the organ in the auditorium.

Owned by the parish of Saint Mathias in Arvida, a small aluminum-refining town near Chicoutimi, Que., the organ will be ready early in 1979.

Roofing?
Seamless Aluminum Gutters
Capital City Roofing
Guaranteed custom work—free estimates.
1920 OAK BAY AVE. 598-4441
GUTTERS • INSULATION • DOWNSPOUTS •
"WE DO A COMPLETE JOB"

Candide
Cushioned Corlon
by
Armstrong
reduces fatigue with underfoot comfort . . .
Pattern: 'Laurentian Terrace'
Spills, spots, stains bounce off its tough, non-porous surface, wipe up at the touch of a cloth. Seldom needs waxing!
Phone 598-4441 After she: call 598-7024 for an estimate
Capital City Carpet & Lino
1920 OAK BAY AVE.
9-24x

AUDI 5000 S

German technology.
European elegance.
North American luxury.
The complete car.

For the first time, German technology combines an innovative five cylinder engine with the superb handling of front wheel drive. And that's just the beginning of a unique driving experience.

The Audi 5000 S is a complete car. It totally integrates many North American luxury features into the elegance of European styling. Automatic or 5-speed manual transmission, air conditioning, electrically heated front seats, stereo radio and cassette tape deck, power sun roof, power windows, power door locks, power assist steering, and many, many more.

Visit us and experience the perfect blend of North America and Europe.

AUDI
Speedway
971 YATES ST. Dealer No. D00486A 385-2415
9-25

NEW LOOK AT
GEORGE'S BAVARIAN
DINING LOUNGE

DINING WITH COMPLETE SALAD BAR!
DAILY EXCEPT SAT.

★ RESERVE FOR SPECIAL FAMILY SUNDAY DINING WITH SALAD BAR

★ FOR LUNCHEON
MONDAY TO FRIDAY 11:30 A.M.-2:30 P.M.
GEORGE'S FAMOUS SMORGASBORD 3.95
Hot Dishes, Changed Daily, PLUS FULL SALAD BAR!

DINE AND DANCE FROM 5 P.M. TO 11 P.M. DAILY
You Will Enjoy DREW SHAND'S PIANO COMBO
IT'S ALL HERE—AT GEORGE'S!
Ample Free Parking
Reservations for dinner are advisable
1021 Pandora Ave. 383-7121
8-17x

Ahhh... Colt's back!

Isn't it the best beer you've ever tasted?

Alone on peak without oxygen

SEATTLE, Wash. (AP) — Caught alone without oxygen in the freezing darkness at the top of the world's second-highest mountain, Jim Wickwire, member of the first U.S. team to conquer K2, said he almost died.

"There were times I wondered whether he would make it back," Dr. Rob Schaller, team physician for the 1978 U.S. expedition, said as he and Wickwire returned home to Seattle.

Wickwire, Schaller, Cherie Bech, Diane Roberts, expedition leader Jim Whittaker, John Roskelley, Rick Ridgeway and Lou Reichardt climbed the 9,413-metre Himalayan peak earlier this month, but not all made the summit.

Wickwire, who contracted pleurisy and pneumonia on the climb, left in a wheelchair the plane that took him here.

He and Reichardt of San Francisco were the first members of the team to reach the summit, Sept. 6.

Wickwire, a 38-year-old lawyer and father of five, told reporters before leaving for hospital that he did not immediately leave the summit because he wanted to take pictures. Darkness found him trapped in -31 Celsius temperatures at 9,000 metres with an empty oxygen tank.

"I didn't have any gear except my bivouac bag (a nylon sack)," he said. He tried to sleep, but "had a terrible night. It was a desparate situation the next morning."

Roskelley, 29, of Spokane, and Ridgeway of Malibu, Calif., were the next and final team members to reach the summit Sept. 7. On top, Roskelley said, they chipped off rocks, took pictures, and admired the view of Tibet.

The men told how the two women on the climb, Ms. Bech, 32, of Bloomington, Ind., and Ms. Roberts, wife of Whittaker, came close to death.

Two days before the summit assault, Ms. Bech almost died, Roskelley said.

"She got about as far as Camp V about 25,000 feet (8,330 metres). She was not as strong as she had thought. She suffered hypothermia," he said.

Roskelley said the expedition was delayed by poor weather and almost ran out of food, gas cartridges for the stove, and enthusiasm.

Roskelley also said Whittaker, 49, of Seattle, who led an unsuccessful K2 challenge in 1975, did not make the summit "partly due to age" and also because "he got burned out" rescuing his wife from a dangerous situation as she tried to reach Camp IV with Whittaker.

K2 has been conquered only twice before, by an Italian team in 1954 and by a Japanese team in 1977. This was the fifth U.S. expedition and the first successful one.

UIC cheques at armory this week

Unemployment insurance cheques will be distributed at the Bay Street Armory daily from 11 a.m. to 4 p.m. starting Wednesday.

Because of the uncertain postal situation, the Unemployment Insurance Commission in Victoria is arranging for recipients to collect their benefits at the armory. Display advertisements will appear in the daily newspapers and information will be broadcast on radio and television, telling recipients through a numerical system which days they should come in.

—William E. John photos

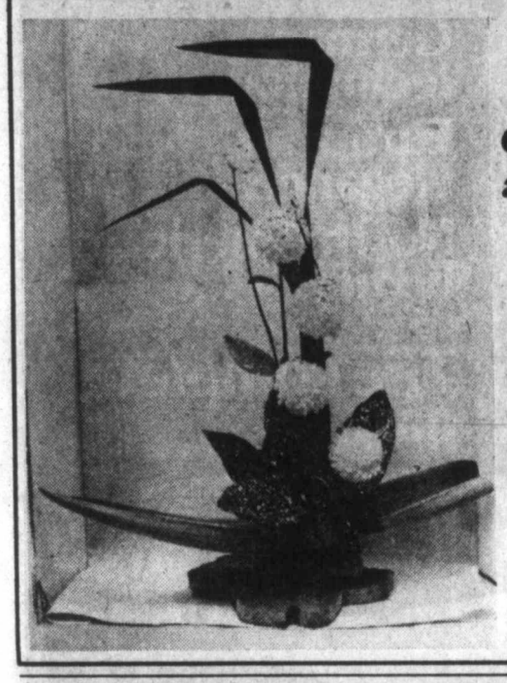

Grandmother and tall ships

Arrangement of mixed fall flowers titled *In Grandmother's Day* won prize for Geraldine Fraine, of 1621 Sarita, at Gordon Head Garden Club's fall show in St. Aidan's United Church Hall Saturday. Another winner, left, was arrangement of mums and foliage in decorative tall-ships category by Frances Thompson, 2919 Wascana.

COLONY
MOTOR INN
JACK SMITH
AT THE PIANO BAR
385-2441
9-30x
COACHLIGHT ROOM

"THERE'S MORE FUTURE IN A DATSUN"
SEE THE COMPLETE LINE OF
1979 DATSUNS
They're Here Now
• 210
• 510
• 200 SX
• Sportruck
• and the fabulous new 280ZX
McCALLUM MOTORS LTD.
CORNER YATES AND COOK
382-6122
(DLD0085A)
DATSUN
MADE BY NISSAN
9-27x

Western FOOD
OPEN 9-9 WEEKDAYS
SATURDAYS 9-6 SUNDAYS
772 Goldstream Ave., Langford
AT WESTBROOK SHOPPING CENTRE
Prices Effective Sept. 24, 25, 26 — We reserve the right to limit quantities

BONANZA BUYS for BUSY HOMEMAKERS
SIRLOIN TIP STEAK lb. 2.49
GRADE A BARON OF BEEF lb. 1.98
MAPLE LEAF SMOKED PICNIC lb. 89¢
FLETCHER'S SLICED BACON 5-lb. box 3.95 Only 79¢ lb.
CHIQUITA BANANAS 4 lbs. 89¢
FRESH CORN 12 Cobs 99¢
FRESH BROCCOLI 29¢ lb.

KRAFT SAVINGS
Orange or 3 Fruit MARMALADE 24-oz. jar 1.19
MIRACLE WHIP 16-oz. jar 79¢
MACARONI AND CHEESE DINNER 7 oz. 3/89¢
MIRACLE CORN OIL MARGARINE 2 lbs. 1.89
CHEESE WHIZ 2-lb. jar 2.79
CHEESE SLICES Singles, 2-lb. pkg. 3.19
CHASE AND SANBORN COFFEE lb. bags 2.69
LUMBERJACK PANCAKE SYRUP 32 ozs. 1.09
NALLEY'S POTATO CHIPS 7.9-oz. box 69¢
McLAREN SWEET MIX PICKLES 32-oz. jar 79¢
NEW ASPEN SOFT DRINK 750 ml plus deposit 3/1.00 + Deposit
ROYALE TOWELS 2-roll pkgs. 98¢
MAZOLA OIL 32-oz. bottle 1.09
GLAD OUTSIDE GARBAGE BAGS 10's, pkg. 1.09
WAGON WHEELS 20's, box 98¢
V.I.P. POWDER DETERGENT 2 kg. 1.69
9-24x

We're moving down the mall
And you can save up to 50%!

Peoples Jewellers is on the move to a new larger location in the centre of Mayfair Mall.

Until Tuesday September 26th, you can enjoy tremendous savings of up to 50% on selected watches and jewellery before we relocate.

On Thursday September 28th our exciting modern store opens in its new location in the centre of the Mall (opposite Woodwards).

Come visit our present store for great savings!

And see our bright new store for the shopping comfort, convenience, service and selection you expect from Peoples Jewellers.

Peoples Jewellers
The Diamond People
MAYFAIR MALL

EQUAL PAY: 'HARD TO PLEASE ALL'

OTTAWA (CP) — Equal pay guides drawn up by the federal human rights commission permit employers to justify different wages for males and females on grounds ranging from seniority and merit to demotion and training.

But the general rule-of-thumb is that equal wages must be paid to men and women in the same establishment in jobs requiring the same skill, effort and responsibilities under similar working conditions.

The guides were approved this week. Rita Cadieux, deputy human rights commissioner, said they would be issued next week to inform employers how to interpret new equal pay provisions in the Human Rights Act.

"We knew in advance it would be difficult to satisfy everybody," Ms. Cadieux said. "We have not tried to satisfy one side or the other."

The law is aimed at eliminating wage discrimination against women in federal government departments and agencies, crown corporations, and the federally-regulated private sector ranging from chartered banks to small inter-provincial trucking companies.

The guides describe what is meant by skill, effort, responsibility and conditions of work to determine if employees are "performing work of equal value."

They describe grounds employers can use to justify different wages for different sexes:

- Merit pay for performance measured under a formal system which employees know about.
- Seniority pay to reward length of service.
- Rehabilitation where higher wages than warranted are paid while a worker recovers from a temporary injury or illness.
- Demotion pay because of unsatisfactory job performance or an internal labor force surplus.

The guides are legally binding on a human rights tribunal which can be called upon to settle complaints about wage discrimination in cases where conciliation does not work.

"I have easy-care style! I got a First Lady wig on sale at Eaton's."

18.88

Soft demi-curls from First Lady. Brush them young and fluffy . . . up and back for a sophisticated look. Your 100% Modacrylic wig is easy to style. Always looks natural, too. Choose from dark to light tones, auburns, greys and frosteds.

Personal Shopping Only
Wigs, Floor of Fashion

EATON'S

Tues., Sept. 26 to Sat., Sept. 30

A beautiful 8" x 10" COLOUR PORTRAIT

.99 Individual person PLUS **.50** Handling Per Portrait

Children, Adults and Families Welcome!
$1.25 for each additional person in a group.
CHOOSE FROM A WIDE VARIETY OF BACKGROUNDS
Have Portraits Taken Now For Christmas Gifts

- Limit — 1 offer per person, 2 per family
- Extra prints available at reasonable prices
- Choose your favorite pose from actual finished portraits — not proofs
- If you aren't satisfied with these lovely portraits, your money will be refunded.
- A variety of mats and frames also available
- We use Kodak paper for the "Good Look"

Photographer's Hours: Tues. 9:30 a.m. to 5:30 p.m.,
Wed., Thurs., Fri., 9:30 a.m. to 8:00 p.m.
Sat. 9:30 a.m. to 5:00 p.m.

EATON'S
Activity Room, Lower Main Floor

7-19

Take Helena Rubinstein's Skin Life offer as... "face value" from Eaton's

First, take the bio-complex "Gam." It duplicates the fluid found in every healthy skin cell. A super-moisturizing fluid that helps keep skin plump, unwrinkled and fresh. And you'll find "Gam" in most Skin Life beauty products.
Then, take the "Continental Collection" bonus offer with any **10.00** or more Skin Life purchase from Eaton's. And you've got the Science of Beauty with a special offer. Now that's face value! From Eaton's.

The "Continental Collection" includes:

- Clarifying mineral mask (30ml)
- Wrinkle conditioning cream for hands (30ml)
- Neck cream
- Eye cream

For your Skin Life purchase—4 super-moisturizing suggestions:

Moisturizing Cream Cleanser: A liquid cream that cleanses normal to dry skin. 350 ml. **14.50.**

Toning Refreshant: Refreshing lotion to help tone and enliven dry skin. 120 ml. **8.50.**

Lightweight Cream: After cleansing night care cream for normal to dry skin. 30 ml. **12.00.**

Eye-Oil wrinkle stick: Super emollient, protective eye-oil, in a swivel up case. **9.00.**

Come and meet Faye Tamamoto, Helena Rubenstein's Skin Life Beauty Consultant. Our own trained cosmetician Rita Godbout welcomes you to discuss "The Continental Collection." Promotion continues to Oct. 7th.

Cosmetics, Main Floor

EATON'S

23x

Bonus in the Bag

With any Ultima II purchase of 10.00 or more from Eaton's, add 12.50 and take home this Ultima Bag with a surprise inside.

It's a Great Big Bag of Beauty: natural canvas and wooden handles — a roomy 18x18" size. Plenty big enough to hold all the Ultima II beauty products you'll want to buy at Eaton's. And look inside . . . you'll find a bottle of spicy freshness — Ciara cologne to splash all over. Bag and Bonus are both yours for **12.50** with any **10.00** or more. Ultima II or C.H.R. skincare purchase at Eaton's. Come in today to see our Ultima collection; here's part of it:

C.H.R. Lipstick,	6.50
C.H.R. Basic Body Moisture Concentrate, 8 fl. oz.	10.50
C.H.R. Moisture Lotion Concentrate, 3 fl. oz.	15.00
C.H.R. Creme Concentrate, 2 oz.	19.50

Our trained cosmeticians welcome you to discuss your fall make-up and skin care. Promotion continues to September 30th.

Cosmetics, Main Floor

EATON'S

EATON'S

TRANS CANADA SALE

Be on the dot Monday for

OPENING HOUR SPECIALS

On sale 9:30 a.m. to 10:30 a.m. Monday only while quantities last.

Personal shopping only

Men's cotton/poly briefs
Limit 3 per customer

.99 ea.

Men's Canadian Fruit of the Loom briefs. Strong elastic waistband. Made of colorfast cotton/polyester. White or gold colours. Sizes: S.M.L.XL.

Bargain Centre, Lower Main Floor

Men's wool knit sweaters
Limit 2 per customer

17.99 to 19.99

Reg. **31.00 to 33.95.** Men's Warren acrylic wool knit cardigans and v-neck pullovers. In colors of blue, grey, navy, green, chocolate and beige. Sizes S.M.L.XL.

Men's Sweaters, Main Floor

Women's polyester blouse
Limit 1 per customer

5.99 ea.

Women's long-sleeve shirt style or short-sleeve blouses of 100% washable polyester and 50% cotton/50% polyester. All are broken sizes. Assorted colors.

Women's Sportswear, Floor of Fashion

Women's acrylic knit dress
Limit 2 per customer

5.99 ea.

Women's 100% acrylic knit long-sleeve dresses. Two styles; round neck with tie or collar with button neck. Broken size range. Beige, blue and red with pattern top.

Bargain Centre, Lower Main Floor

Women's striped knit tops
Limit 2 per customer

3.99 ea.

Women's striped top in 100% acrylic or 80% cotton/20% polyester. Sizes: S.M.L. Colors of blue/white, red/white, green/beige, wine/white, black/white.

Popular Priced Sportswear, Third Floor

CORRECTIONS
Eaton's Trans Canada Sale Flyer in this paper

Item #88: Child's pull-on boot at 6.95 is available in sizes 7 to 13 only.

Item #117: Child's slushmould boot at 5.95 is available in sizes 6 to 13 only.

Item #376: Bathtub appliques at box 2.59 are available in gold tone only.

Items #215 & #216: Illustrations for T-18R-40 Calculator at **29.95** and the T-11750 Calculator at **19.95** are transposed.

Item #369 Rose Festival Bedspread has not been shipped by the factory. Orders will be taken for delivery the third week in October.

Women's plush slippers
Reserve the right to limit

4.99 to 7.99

Reg. **10.00 to 16.00.** Women's comfy-cosy slippers in various colors and styles. Broken sizes. Great value—great savings. Buy now while quantities last.

Women's Shoes, Floor of Fashion

Women's fashion scarves
Reserve right to limit

.88 ea.

Women's fashion square scarves of acetate. Assorted colors. Brighten up your wardrobe with savings from Eaton's while quantities last.

Fashion Accessories, Main Floor

Brand name pantyhose
Limit 3 per customer

.87 ea.

Brand name hosiery by Cameo and Ultra Secret. Cameo all sheer reinforced toe styles in sizes S,A,T. Ultra Secret sheer reinforced panty and toe in sizes A,B,C. Assorted colors.

Hosiery, Main Floor

Fashion jewellery
Reserve the right to limit

3.75 to 50.00

Reg. **7.50 to 100.00.** Fashion Jewellery in assorted up-to-date styles and colors. Includes earrings, pendants and stick-pins. Buy now and really save!

Jewellery, Main Floor

Revlon fashion lipsticks
Limit 2 per customer

1.99 ea.

Revlon creme or frosted lipsticks in assorted shades. Now's your chance to buy at real savings and value while quantites last and Eaton's is the place.

Cosmetics, Main Floor

Manufacturer's yarn
Reserve right to limit

.19 ea.

Clearance from well-known manufacturer. Approximately 25-gram balls in assorted colors. Stock up now and save!

Yarns, Third Floor

Household writing tablet
Limit 4 per customer

.36 ea.

Fine vellum finished household writing tablet. 90-8x10" size sheets per tablet. Buy now while quantities last. For house or office.

Stationery, Lower Main Floor

Kodachrome 35mm slide film
Limit 3 rolls per customer

3.10 ea.

Reg. **4.09** Kodachrome 35mm slide film in 20 exposure roll; ASA 64. Processing included. Stock up now. Picture all these savings while quantities last.

Cameras, Lower Main Floor

Small colored area mats
Limit 2 per customer

.99 ea.

Add color to your rooms! Small area mats of assorted colors and materials. Sizes 18 x 27". Buy at Eaton's while quantities last and save!

Area Rugs, Main Floor, Home Furnishings Building

English bone china
Limit 4 per customer

3.49-3.99 5.99

Assorted groups 1-2-3 of English bone china cups and saucers. Quality at a savings. Buy now if saving is your cup of tea!

China, Main Floor, Home Furnishings Building

Hastings air filters
Limit 2 per customer

2.19 ea.

Give your car a breath of fresh air after a long hot summer with a Hastings air filter. 10 sizes to fit most popular cars. Eaton's has it all — at savings!

Automotives, Lower Main Floor

7-pce. nut driver tool set
Limit 2 per customer

1.17 ea.

7-pce. nut driver tool set, complete with plastic case and slip-on power handle. For the workshop or garage. Save now while quantities last!

Hardware, Lower Main Floor

Instant liquid plant food
Limit 2 per customer

1.25 ea.

Schultz-Instant liquid plant food starts growth and feeds indoor and outdoor plants. 12-oz. size. Make your green thumb even better with help from Eaton's.

Garden Shop, Main Floor, Home Furnishings Building

Plastic hanging basket
Limit 4 per customer

1.10 ea.

10" plastic hanging basket including detachable saucer and hanger. Colors: white, green, orange, brown, and mahogany. Buy now and save!

Garden Shop, Main Floor, Home Furnishings Building

Dorbin Grey Sweats
Limit 2 per customer

4.99 ea.

50% cotton/50% acrylic shorts, pants, T-shirts and hooded sweatshirts. Machine washable.

Sportings Goods, Lower Main Floor

Melitta coffee filters
Limit 2 per customer

.79 ea.

Eaton's gives you a price break — a coffee break, too! Melitta #6 coffee filter papers — 100 per package. Super value at a super price.

Housewares, Main Floor, Home Furnishings Building

Ball bearing jump rope
Limit 2 per customer

1.50 ea.

Eaton's helps you get into the swing of things. Firm up and shape down with a ball bearing jump rope. Fitness is savings at Eaton's.

Sporting Goods, Lower Main Floor

Natural source laxative
Limit 2 per customer

2.68 ea.

Reg. **3.29.** Metamucil, a natural source laxative for gentle relief of constipation. Add to water, cold juices or milk. 340 g. size.

Sundries, Lower Main Floor

Decorator toss cushions
Limit 2 per customer

6.99 ea.

A wide assortment of decorative toss cushions in natural cottons, velvets or antique satins. Some with fringe or tassels. A wide selection of color to choose from. Shop while quantities last.

Draperies, Second Floor, Home Furnishings Building

Scotch Mints
Limit 2 lbs. per customer

.89 lb.

Everybody's favorite treat! Great for after dinner mint or anytime mint. Buy lots because it's a family favorite.

Candies, Lower Main Floor

20 lbs. Sterilized soil
Limit 2 per customer

1.00 ea.

It's time to do some transplanting. And there isn't a better time to save on 20 lbs. sterilized soil for repotting your tropical plants.

Garden Shop, Main Floor, Home Furnishings Building

50% off! Buxton leathers
Reserve right to limit

3.00 to 10.00

Reg. **6.00 to 20.00,** Men's and women's wallets and key trainers by Buxton. Assorted styles and colors. Buxton at low, low prices. Real value at a real savings! All in all it's at Eaton's.

Cotton terry tub mats
Limit 2 per customer

7.99 ea.

Color up your bathroom with savings! 100% cotton terry tub mats in assorted colors. Approx. 22"x36". Great value — but now!

Linens, Third Floor

Girls' carefree pants
Limit 2 per customer

3.99 ea.

Girls' pants in assorted colors and fabrics. All machine washable. Sizes 2-6x. At great savings, so buy now while quantities last.

Girls' Wear, Third Floor

Store Hours: Monday, Tuesday, Saturday, 9:30 a.m. to 5:30 p.m. Wednesday, Thursday, Friday, 9:30 a.m. to 9:00 p.m.

PAUL MANN WANTS YOU! JOIN THE VICTORIA AIRFORCE TODAY CFAX 1070

The Daily Colonist.

Section Two Sunday, September 24, 1978 Page 17

METRO TOYOTA
ESSO CAR CLINIC
TESTED USED CARS

It's sad end of 88 jobs at old dynamite plant

Banquet of uncertainty for a fond little local

By DON COLLINS
Colonist reporter

As banquets and dances go, this one will be different.

On Oct. 14 a group of people will show up at Playland Curling Club, live it up for a while, remember old times, and try hard to laugh in the face of adversity.

Then they'll go home, some of them to an uncertain future.

They will have written a sad ending to an important chapter in Victoria labor history. Behind them will be a union local with an enviable reputation, and a lot of jobs that once seemed secure.

All but six of 94 jobs disappear Sept. 30 with the closure of the Canadian Industries Ltd. dynamite manufacturing operation on James Island. The six "survivors" will remain with the CIL distribution subsidiary, Continental Explosives Co., better known as Conex.

FOR THE REST it's a different story. A joint committee of the Oil Chemical and Atomic Workers International Union, the company, and federal employment officials has been trying to find them new jobs ever since the June 1 announcement that the plant was closing. The closure has been blamed on a decline in the need for oldtime dynamite. Most explosives are now being made right at mining sites.

Larry Smith, president of the OCAW's doomed Victoria local, says it seems likely now that about 45 of the 88 workers will be placed in jobs both on and off Vancouver Island.

Ironically, Smith, who has been devoting two days a week to the search for jobs, is one of the victims and has had no luck lining up work for himself.

At 35, he is a 13-year-veteran of the James Island operation, has a wife, two children, a home and no idea at all what the future holds for him.

SOME OF THE others, however, are in worse shape.

"Everybody's having particular problems," he says. "We have a few who have sold their homes because they don't know what is going to happen."

An interesting feature of the James Island story is the OCAW local and its remarkable relationship with the company and the Victoria labor movement.

Formed first with a federal charter as the Canadian Chemical and Explosives Workers International Union, it was the first to organize workers at a CIL plant in Canada. That was in October, 1942. In 1960 it became part of the OCAW.

Since that first day in 1942 it has earned itself a solid union reputation without once resorting to strike action.

"THE CLOSEST we ever came was in 1948," says Smith. "That time we got a last-minute settlement."

At the same time, the local was playing an active role within the Victoria Labor Council. OCAW members Bob Barrie, is one of the better remembered former presidents of the council.

At Wednesday night's meeting council past president John Schibli mentioned sadly that the local—"one of our oldest and most staunch affiliates"—had already held what was ostensibly its last meeting as a local. What was left of it would soon merge with one of the bigger Vancouver locals.

His words of praise for the little local brought respectful applause, some of it from young council delegates who hadn't been born at the time it organized the James Island workers.

Council secretary Larry Ryan has suggested the relationship between CIL and the local would make a good subject for a study.

"THERE'S BEEN a tendency to go to Sweden or Germany to study employer and union relationships, when probably we didn't have to go farther than James Island," Ryan says.

"My recommendation to students is that they study the James Island experience. It has always been consistent to the principles of good collective bargaining."

But all of that will be gone at the end of next week, and on Oct. 14 the victims will head for the goodbye banquet where, among other things, there will be a presentation to some of specially-plated union withdrawal cards.

It will signal the death of something that everybody thought was awfully good while it lasted.

Flower children —William E. John photo

Little girls and flowers in Victoria just naturally go together to make a pretty picture. Twin sisters Theresa (left) and Dawn Wright of Sidney didn't let the occasional drop of rain discourage them from enjoying a stroll through Market Square on Saturday. Weatherman is predicting more cloud and rain for today.

Football's best here Monday

United Way's kickoff to be done by expert

This year's United Way drive for $926,500 starts Monday—and the kickoff should be the best in history.

Coming from Edmonton to do the honors is Victoria native Dave Cutler, the Canadian Football League's premier kicker, and one of the best in the history of the game here and in the United States.

Even with his reputation, Cutler will have his work cut out for him, since he won't be using a regulation football. On the tee will be a giant weather balloon decorated with a United Way flag.

Cutler will officiate at 2:30 p.m. Monday on the lawn of the Empress Hotel. The formal ceremony will be followed by tea for the public in the lobby of the Empress. Proceeds will be a bonus donation to the United Way.

In addition to the general public, the event will be attended by representatives of the 23 agencies funded by the United Way, and the campaign 'cabinet.'

The campaign has unusual importance this year, because the goal of $850,000 was reached last year, and new chairman Bob Mussett is confident that the full amount will roll in again this year.

Mussett is proud of the efficiency of the United Way, pointing out the value of the project in raising most of the charitable money required in Greater Victoria through one intensive campaign. In addition to hundreds of part-time volunteers, there will be a hard core of full-time volunteers lent by companies at their expense. Just over 90 cents of each dollar goes directly to the agencies.

New agencies are being added all the time. In 1978, the Blanshard Community Centre and the Boys' and Girls' Clubs of both Central Saanich and Royal Oak were funded for the first time. In 1977, it was the Big Sisters who were added.

Money sought this year represents an increase of nine per cent over 1977, realistically tied to the current inflation rate.

The volunteer committee that distributes the money to the agencies comprises 40 volunteers, representative of the entire community, and all United Way donors in their own right.

—Colonist photo by Ian McKain

Teenage student, right, pours coffee for adult colleagues

How can this man laugh?

By JIM GIBSON
Colonist reporter

The amazing thing about Allen Houghton is how he can keep laughing after two years as Victoria's leading impresario.

Here he is, exuding enthusiasm for a third season that some thought wouldn't even materialize. Last year, his houses were down 13 per cent, even with attractions like renowed pianists Garrick Ohlsson and Phillipe Entremont.

Nor was putting together this season, opening next month at the University Centre, without serious setbacks. The Royal Winnipeg Ballet—after 13 years of visits to Victoria—can't afford to tour in B.C. just at a time when Houghton was moving his big moneymaker up to three performances.

Houghton
. . .Third season

Hooking onto the rising popularity of jazz in the city, Houghton thought he had the World's Greatest Jazz Band. But just as his brochure was to go to the printers, it cancelled.

Last season, when popular Jose Molina cancelled out a month ahead, Houghton came up with a Russian travelogue for the theatre he had booked.

"It wasn't exactly *Gone With The Wind*," he said, but it sold reasonably well.

The suspicion is that Houghton must keep a bedside copy of Norman Vincent Peale handy for his day-to-day dealings with producers, flighty entertainers and fickle Victoria audiences. He doesn't.

"I wouldn't be here doing it again if I didn't think there was a future," Houghton said in a recent interview.

He has cut his operation to the bone and kept his ticket prices down when everything else is going up.

"I'm gambling on the economy remaining where it is or getting worse," he said, explaining that as prices elsewhere rose, his tickets looked more and more like a bargain.

To attract a wider audience, Houghton's season has become less and less specialized.

"I've attempted to create a variety of programming, tending more and more to that which is popular rather than 'classical.' People like (guitarist Carlos) Montoya cross that line very well," he said.

There is little in his season that could be called risky, other than perhaps Canadian jazzman Moe Koffman.

Many have already played to good houses here before. Houghton feels that if Victoria liked them once, why not again? So he booked attractions like the Canadian Brass, the World of Gilbert and Sullivan and the Canadian Opera Company.

In his usually popular dance bookings, Houghton is banking on people remembering that Danny Grossman of the Danny Grossman Dance Company was the star of last year's sellout appearance by the Toronto Dance Theatre. He doesn't expect any difficulty with *Les Grands Ballets Canadiens*.

The rest of his 11-attraction season is made up of what Houghton calls "ethnic spectaculars."

"When people go out, they want lots of excitement and people on stage," Houghton said, explaining the expected popularity of shows like Parthenon Dancers of Greece and the Chinese Circus.

Other than Montoya, Houghton has shied away from soloists in his season. Impresarios elsewhere are doing the same, having discovered that unless the soloist is at the very top, audiences don't show up.

"What I think is happening is that they can stay home and watch good performers on television," he said.

Second-guessing audience taste, outmanoeuvring television programmers and being on good terms with the weatherman all seem essential to success.

Is it all worthwhile?

"I often tell people the only reason I bought this business was to get free tickets for the shows," Houghton laughed.

Symphony loses Royal

Construction work at the Royal Theatre has forced the Victoria symphony to go elsewhere for at least its first two pairs of concerts.

The season was to have opened at the Royal next Sunday with soprano Anna Moffo and auditioning British conductor Christopher Adey but symphony manager Jean Hunter said Saturday she was informed late last week that the Royal would not be ready for the symphony until at least Oct. 20 despite a contractural agreement.

The symphony has been able to secure the University Centre for the first concert but conflicting engagements there will likely see the second concerts at times other than the usual Sunday afternoon and Monday night performances.

The symphony organization is annoyed that no one in the city recreation department, which is responsible for the Royal, bothered to inform it that delays in the needed backstage renovations had moved the completion date back to Oct. 20. Mrs. Hunter learned of the delays elsewhere and investigated the situation herself.

"I just about had a cardiac arrest," she said when she saw the condition of the stage and dressingrooms.

Not everyone connected with the symphony was upset by the move. According to Mrs. Hunter, the orchestra cheered when informed the concerts would be in the University Centre where it had held rehearsals last summer.

"No doubt any orchestra would prefer the University Centre to the other," said Mrs. Hunter who denied reports that the symphony was considering leaving the Royal permanently.

Season ticket holders will receive corresponding seats to those in held in their name at the Royal.

"The seating is so marvelous (at the University Centre) you can't give anyone a bad seat," she said.

School policy encourages late bloomers

Goin' back adult-style

By PAUL DE GROOT
Colonist reporter

A policy to encourage adult enrolment in Greater Victoria schools appears to be having some effect this year.

The most extensive campaign to get adults back into the classroom took place at Esquimalt high, and the school now has a record 24 adults enrolled, more than twice as many as at any other city high school.

Spectrum reports about six adults enrolled this year, Mt. Douglas has two, and Victoria High has eight, although the oldest there is only 22. Vic High principal Duncan Lorimer said several older persons inquired in June about taking courses, but none turned up for registration in August.

At Oak Bay, three adults are attending full time, and two part time, up from one full-time adult last year.

Esquimalt High principal Keith Bickmore said 16 of the students at that school were enrolled in business education courses, with three in full-time academic programs, one in a part-time academic program, one taking foods courses and three in a "core" program designed to give them basic literacy and mathematics skills.

The high proportion of adults in the business education program was the result of promotion materials by that department and sent home with students at several Esquimalt schools, Bickmore said.

Other students were referred to the school by Esquimalt municipality's recreation department, or learned that they could attend high school from friends.

Renate Inkpen, whose Grade 12 daughter also attends Esquimalt High, is taking a typing course at Esquimalt. After the initial novelty wore off in the first few days, the regular students took no special notice of the adults in their midst, she said.

She reported her daughter didn't mind her attending the same school as long as they had no classes together, although one or two students had asked her why she didn't go to Camosun College.

Sharron Turner, a petite blond only seven years out of high school herself, says she has no problems mixing with the teenage students. They are not usually aware that she is an adult back to finish Grade 12 unless a teacher happens to mention it.

Esquimalt is closer and cheaper than Camosun College, although she says she plans to attend Camosun after getting her high school diploma.

Daniel Deen, a musical instrument repairman, is the only male in the business education program. A course in bookkeeping will help him in his work, he says.

Bickmore says Esquimalt High's timetable, with courses scheduled at the same time each day, is one reason adults find the school attractive.

From the school's point of view, giving daytime educational programs to adults is another way to serve the community, he says.

The adult students also have a positive effect on other students in class, and their first-hand experience in the classroom should help dispel some of the more sordid myths about modern education, he says.

Food expert fears historic turmoil

WINNIPEG (CP) — An internationally celebrated scientist and humanitarian forecasts turmoil unmatched in world history unless countries pull together to meet future food needs.

Dr. Norman Borlaug of Mexico City, winner of the Nobel Peace Prize in 1970 and last year's recipient of the presidential Medal of Freedom in the United States, says the challenge can only be met by worldwide political and economic will.

By the year 2015, Borlaug told the closing session of the International Cereal and Bread Congress, food supplies will have to be doubled to more than six billion metric tons.

The implications of such an order are enormous, he said, and it cannot be met by the few traditional food exporters alone, or by developing other food sources.

"There is a lot of unrealistic talk about the oceans being a source of food to feed the world," he said.

"But only about two per cent of the world's total food tonnage now comes from the oceans and most of the future needs will have to continue to come from the land."

Borlaug, who won the peace prize for his work in developing new high-yielding wheat varieties, added that about 11 per cent of the world's land surface is arable and much of that is marginal.

To obtain food needs from such a small amount of land will require great advances in agronomic practices, technology and political leadership and co-operation from all countries.

He said arguments against the use of chemical fertilizers, pesticides and herbicides are nonsense.

"Those arguments come from people who have never had empty stomachs."

Borlaug, who has received numerous international awards and has lived and travelled in many of the developing countries of the world, also spoke on the need to control populations and took a swipe at the human rights advocates who abhor such suggestions.

"When you don't have the six basic things—food to eat, a shirt on your back, a roof over your head, a job, schools for your children and medical treatment for your illness, which is the case for the masses—human rights are secondary."

To meet the demands on food production, advanced nations will have to help by educating new scientists from the developing countries, and assisting them with their work when they go back home, he said.

"Those young scientists must have motivation and dedication. Too many brilliant scientists achieve great academic levels in modern technology only to return home to try to apply it to 1880 technology. They become frustrated and that is fatal."

The five-day congress drew more than 1,900 delegates from 55 countries for an exchange of information.

Lead letters spark stuffed toys recall

OTTAWA (CP) — Curious George, Chick-A-Dee, Puppy Love and Scooby Doo have been ordered recalled by the federal government because of dangerous levels of lead in the painted lettering on their shirts.

Curious George is a stuffed monkey, Chick-A-Dee a stuffed Easter chick and Puppy Love and Scooby Doo are stuffed dogs all distributed by Ganz Brothers Ltd.

But it warned parents who have already purchased one of the toys to take it away from their children because of the danger of toxic lead being ingested.

Although the amount of lead in any one toy is insufficient to cause alarm, lead is a cumulative poison.

28 issues hold up pact

OTTAWA (CP) — There are still 28 issues outstanding in the dispute between Air Canada and its flight attendants, conciliation commissioner Pierre Dufresne of Montreal has reported to the federal labor department.

Included in the unsolved issues are the major ones of salary and working hours.

Distribution of the report Friday means the union can legally go on strike in seven days if further bargaining is not successful.

In his recommendations on how the dispute might be ironed out, Dufreshne favored the company offer of a two-year contract with a pay raise of eight per cent effective as of last July 1 and a further eight per cent raise starting July 1 next year.

The union wants a one-year contract with a wage increase of 10 per cent and a cost-of-living agreement.

On the working hours Dufresne recommended no change.

The flight attendants said duty periods should not exceed 14 hours. They said an employee could elect to work beyond that period or take a crew rest.

The flight attendants have voted 85 per cent in favor of a strike if there is no agreement. The union has 2,700 members.

Lore Tamme, chief negotiator for the union, said the association had made agreements with ground-crew unions to respect the flight attendants' picket lines.

The union also filed an injunction in Quebec Superior Court claiming that the public would be exposed to irreparable harm if Air Canada uses temporary replacements

Protest at mercy

LONDON, Ont. (CP) — The National Citizens' Coalition has paid about $10,000 to place an advertisement in Toronto *Globe and Mail*, complaining about the frequency of postal strikes and disruptions.

But the catch is, to get responses from sympathizers with moral and financial support, the group must rely on the mails.

The advertisement includes coupons which critics of the post office are asked to mail to the coalition, along with comments and contributions enabling the group to buy advertising space in other newspapers.

BEST MILEAGE FOR AN AUTOMATIC

MAZDA GLC DELUXE HATCHBACK

The automatic Mazda GLC gives you better gas economy than any automatic small car on the market. It gives 43 MPG* on the highway and 36.5 MPG* city.

*Transport Canada

PRICE $4868

Includes Automatic

9-24x

pacific mazda PEUGEOT

810 Johnson 385-1451

OXFORD FOODS

271 COOK STREET

PRICES EFFECTIVE SUN., SEPT. 24 to TUES., SEPT. 26

SANKA INSTANT COFFEE 8 oz. jar 5.99

HEREFORD CORNED BEEF 12 oz. tin 99¢

KRAFT MIRACLE WHIP 32 oz. jar 1.19

CLOVER LEAF SOLID LIGHT TUNA 7 oz. tin 89¢

BEE MAID NO. 1 white CREAMED HONEY 2 lb. ctn. 1.59

LIBBY TOMATO JUICE 48 oz. tin 69¢

LYNN VALLEY APRICOTS 2 14 oz. tins 79¢

HEINZ BEANS with Pork 2 14 oz. tins 69¢

"..... I bought my Amana Radarange MICROWAVE OVEN from McDonald Supply."

BRUNO GERUSSI

Microwaving is an exciting and whole new way of cooking. You can't expect to learn everything you want to know from an instruction manual. Or from a salesperson in an ordinary appliance store. But you can from us. We're specialists and that's helped us become experts.

Free demonstrations and introductory classes.

We'll do more than sell you a microwave oven. First, you'll want a complete demonstration. So you can actually see and taste microwaved foods for yourself. Our introductory microwave classes are specially designed for people who do not yet own a microwave oven. Get all your questions answered by professionals. Absolutely free.

Bonus cookware value.

Our microwave ovens come with a set of valuable cookware, at no extra charge. Things like a special roasting rack and baking dish which let you roast without steaming or stewing. And a browning dish to crisp and fry. And save clean ups when a recipe calls for searing. We have a special country cooker which lets you slow cook delicious recipes like Beef Bourguignon and lusty, thick soups. Plus every Amana Radarange includes an exclusive Amana popcorn popper. Cook three quarts of light fluffy popcorn in just 3½ minutes. It's nutritious and calorie reduced because you use no oil.

Unlimited cooking classes — no extra cost.

There's nothing complicated about microwave cooking. But once you have your oven home you'll find yourself wanting to try lots of dishes you probably never dared before. Most of your old, family favorites will microwave beautifully too. So you will want to master some new techniques. That's why we invite you to come to our complimentary cooking classes. **As many classes as you like for as long as you like.** Come often. We cook a different menu each week. So you'll learn something new each time you come. And enjoy yourself too. Bring members of your immediate family with you, at no additional cost.

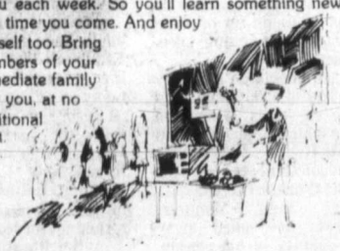

(Please Note: We do charge a nominal fee of $15.00 per class for your friends who didn't know about our classes before they purchased an oven elsewhere.)

Lots of models, all prices from as little as $399.00

So you can compare the many features and models side by side. Make sure you're getting the best value. Including the new Amana Touchmatic II, the great meat cooker! Now you can cook to temperature and hold to temperature too. It's the holding that tenderizes every cut of meat to perfection — without stewing.

Trade-in your old microwave.

So you can have the latest Amana. Enjoy all the new features. Generous allowances. Ask us.

We'll help you become an expert.

We don't sell you then forget you. We'll even send you a regular newsletter. So you can keep right up to date on the latest techniques. New hints and recipes too.

Please attend

FREE INTRODUCTORY MICROWAVE CLASS.

- Especially designed for those who do not own microwave ovens.
- How microwaves cook.
- Questions answered.
- Taste microwaved foods.
- See foods brown.
- Which model.
- Is microwave cooking for you?

FRIDAY 6 P.M.-9 P.M.

SATURDAY 10 A.M.-4 P.M.

BONUS GIVEAWAY

WHEN YOU BUY YOUR Amana Radarange MICROWAVE OVEN

GET ALL THIS AT NO EXTRA COST.

	REG. VALUE:
★ Amana Popcorn Popper	$39.95
★ Amana Browning Skillet	$35.00
★ Amana Country Cooker	$29.95
★ Amana Roasting Rack and Baking Dish	$14.95
TOTAL	$119.85
★ PLUS McDonald's Cooking Classes: Get as many classes as you like for as long as you like when you buy at McDonald Supply	$45.00 (for just 3 classes)

TOTAL BONUS VALUE $164.85

Convenient budget plan.

You may prefer to budget your purchases. Many people do. This lets you enjoy all the timesavings and convenience of microwave cooking in your own home. Starting now. In lots of time to come to our special Christmas baking classes. Use our budget plan to help you get the best model for your family's need. The one that really adds up to the greatest value.

"We guarantee you must be satisfied."

The best way to know is to actually use a microwave oven in your own home. Then come to our cooking class. If, for any reason, microwave cooking is just not right for you, return your oven to us. We guarantee you must be satisfied.

McDonald Supply Microwave Cooking School

Complimentary classes for persons who have purchased microwave ovens from us.

OCTOBER 3rd—7:00 P.M.

ROAST TURKEY DINNER

PHONE 386-6745

TO REGISTER FOR THIS CLASS

COME IN FOR A DEMONSTRATION TODAY.

- MICROWAVE COOKING CLASSES
- MICROWAVE OVENS
- MICROWAVE ACCESSORIES

THE APPLIANCE SPECIALISTS

McDonald Supply Ltd.

MICROWAVE CENTRES

- RANGES
- REFRIGERATORS
- WASHERS-DRYERS
- DISHWASHERS
- WALL OVENS
- COOK TOPS

9-24x

After things ethnic, political, sexual

Norman Lear turns to religion on television

By JOHN CASHMAN
Colonist - Newsday Service

Norman Lear, who has gone as far as possible on television with things ethnic, political and sexual, is now into things religious. More particularly, he is into things Catholic.

As with almost anything Lear does, there are controversial aspects to his new comedy series that premiered Wednesday on CBS-TV. It's called *In the Beginning*, and it's about a young nun and an older priest who are thrown together in the operation of an inner-city storefront mission.

BUT, AS might be expeected from Lear, Sister Aggie (Priscilla Lopez) and Father Cleary (McLean Stevenson) are not your average nun and priest. Actually, they're not your average anybody, unless, of course, you include Lear sitcom characters, in which case they are about average.

She is, to quote a few desriptive strokes from the show's publicity, "hip," "feisty," "free-spirited," "streetwise" and a "former street-gang member." She is also a karate expert, articulate, sharp as a tack and cute as a button.

HE IS "uptight," "fogeyish," "a stuffed shirt," and "leery of this new world." He is also not very physical, dense as a fog and as innocent as a newborn babe.

Obviously, they're going to be a fun pair. But why a nun and a priest? Why not social workers or psychologists or nondenominatonal religious workers? Because, as everyone knows (whatever else they don't know about them), Catholic nuns and priests are celibate.

AND THAT is what much of the humor in *In the Beginning* is based upon. Example:

Street youth: "There isn't a virgin in 15 miles of here."

Older nun: "I beg your pardon."

If you think that is funny, you will like the show. If you don't, you won't.

THE OTHER day several nuns and priests of the Rockville Centre, N.Y., Diocese were given a preview of the premiere and another segment of the show that will be shown later. They didn't much like the show, although they were not against the basic humanizing of their calling. Priests and nuns, after all, are human.

What they objected to had much more point. They did not want nuns and priests to be portrayed as saints; rather they wanted the characters to be more human, more real.

"THE SHOW," one priest said, "is exchanging one stereotype for another. We are not infallible, but we are not buffoons, either."

That Father Cleary of the show is a buffoon is beyond question. Sister Aggie, on the other hand, is always on the side of the angels. Aside from the question of reality in their relationship, there is a more important technical point to be made in terms of the show. As played by Lopez and Stevenson, the two characters are not balanced. She is, unquestionably, the dominating force of the action. So much so, it could be called *The Sister Aggie Show* and nobody would know the difference.

EVEN SO, the nuns present at the screening in the diocesan communications facility in Uniondale were not impressed. When asked for comments by a representative of Lear's Tandem Productions, who had brought the two tapes to the screening, they were of the opinion that Sister Aggie was a winning character, but totally unreal.

That Sister Aggie's worth to the mission is based almost entirely on her past, pre-nun experience was questioned, as was her continual references to her former life.

"SERVICE," said one nun, "is based on dedication and love, rather than past experience. And if she has made a commitment to the church, her previous life would not be a subject of discussion."

Reality, perhaps, but nobody, least of all Lear has ever worried about the lack of reality in sitcoms. Reality is not all that funny, at least not week-in, week-out.

THE MATTER of Father Cleary's numbing inability to understand the street problems of the inner city, supposedly bcause he has spent most of his priesthood in an affluent suburban church, was also challenged.

"To presume that a priest knows nothing of drugs and alcoholism, runaways, unemployment and other problems because he has been in an upper-class parish," said one priest, "is just fantasy. We all deal with those problem no matter where we are. To think otherwise is ridiculous.

"I THINK this is a case of going for the cheap laugh at the expense of us all. There are positive aspects to the show, but, by and large, it does not portray us as we are."

As for church doctrine, especially in the areas of birth control and abortion, there was general agreement that somebody at Tandem had failed to do his or her homework — or had chosen to ignore it. The Tandem official made notes.

ALSO NOTED were the laughs during the screening, laughs from those who were now making their critcal comments. And there were laughs, some of them hearty ones. That doesn't necessarily mean the shows were all that funny. But it does mean that nuns and priests are human enough to laugh at themselves even when they are being laughed at.

If Norman Lear could understand that kind of sensibility, *In the Beginning* might be more than an inner-city version of *The Flying Nun*.

Split approved

TORONTO (CP)—Cara Operations Ltd. has announced that shareholders will vote No. 14 on a three-for-one stock split approved by directors. Cara has about 1.9 million shares outstanding of three million authorized.

OUT-OF-TOWN CLIENT REQUIRES WATERFRONT HOME
$250,000 to $500,000. Prefers 2-20 acres, good views. Saanich Peninsula, Uplands. Realtors or Public, please reply. Call:
BYRON JEEVES
477-6257 (res.)
477-7284 (24 hrs.)
D. F. HANLEY AND ASSOCIATES LTD. 9-24

Renting? WHY?
Own your own home. WHY help your landlord instead of yourself?
$450.00 DOWN
with $1,000 B.C. Grant
$219.00 PER MONTH
Including Principal, Interest and Taxes
1-BEDROOM FROM $28,000
2-BEDROOM FROM $34,700
2-BEDROOM and DEN FROM $35,600
830 Esquimalt
Princess Maquinna Apartments
OPEN WEEKDAYS 9-12 and 1-4:30
Sat. and Sun. 1-4 p.m.
Byron Price & Associates Ltd.
385-2458

QUALITY APT. BLOCKS
OAK BAY — 35 SUITES ASKING $840,000
VICTORIA — 12 SUITES ASKING $225,000
For further information please call
477-0191 595-1337
SYL SHUMKA
Royal Trust 9-26

VIEW LOT OPEN
SAT. 2-4 SUN. 5-8
4430 TYNDALL AVENUE
- First time open — New — sea glimpses
- 1695 sq. ft. living area
- 4-pce. and 3-pce. on main, 3-pce. (RI) down
- Vaulted ceiling, heatilator fireplace, thermopane windows
- Prime Gordon Head
- Sensibly priced at $84,900
- New MLS

FRED LERCH
477-5120
Canada Trust
595-5131 9-24

MODERN CONTEMPORARY
EXCLUSIVE $179,000
780 LANDSEND RD. NORTH SAANICH
Exciting waterfront home featuring true sea views from all rooms. 3 large bedrooms — all 4-piece ensuite, 3 living rooms or family rooms — all with fireplaces, superb galley kitchen, workshop, hot water heating, double carport, ample parking, beautifully landscaped grounds of over one acre plus 173 feet of the choicest waterfront in Victoria. Home is modern B.C. contemporary with only the best of materials used. A true executive dream home which should sell this weekend. Priced right at $179,000.
OPEN HOUSE 2-5 P.M. SUNDAY
FOR FURTHER INFORMATION PLEASE CALL
J. B. YOUNG 598-1818 or 388-6275 Pager 805
MIKE RUDDY 656-4089
PARK PACIFIC INVESTMENTS 383-4124
9-24x

2 ACRES — OPEN TO VIEW VALLEY VIEWS
SUNDAY 2 to 4 P.M.—3954 WILKINSON RD. Christened with sunshine, the acreage is low maintenance, spectacular valley views, and completely private. The home is accented with the old and new, modern and elegant, 2 or 3 bedrooms, spacious living room to an expansive sundeck, a lounging master bedroom, ensuite, granite fireplace in bright dining room, spacious kitchen, accented with antiques. A semi-retirement home with lots of covered parking. $88,500. Your host:
386-3231 BOB HAHN 595-1642
BLOCK BROS. REALTY LTD.
9-24x

SOOKE AND SALTSPRING ACREAGE
SHERINGHAM POINT
Seaviews from approx. 70% of this beautiful 11.37 acre property. Many building sites affording sweeping views of the Straits of Juan de Fuca and the Olympics. Just 12 miles past the village of Sooke. Asking $35,000.
180 deg. breathtaking view from this 2½-acre property. Very private, close to Ganges. Power and water available. $28,500.
10 acres of seclusion. Priced under the market at $30,000. Beaver Pt. area. Vendor leaving the country. MUST SELL.
CALL PATTIE or PETER BARDON 384-3947
388-6258
Cedric Steele Realty Ltd. 9-24

POTENTIAL INDUSTRIAL ACREAGE FOR SALE
APPROX. 84 ACRES within the 7-mile circle, presently zoned residential with excellent potential for rezoning to INDUSTRIAL. ASKING ONLY $10,000 per acre. Preliminary engineering report available on request. For details please call:
386-2111 ALAN WESTGATE 656-3423
386-2111 WELLS HOOKER 652-3634
Montreal Trust Co.
9-24x

PRIDE OF OWNERSHIP!!
Will be yours in this 2-year-old bungalow in Colwood. Finished in meticulous detail by a master craftsman as his own home. Some of the features include 5 bedrooms, 3 baths (master ensuite), living room, separate dining room and a kitchen with eating area and the most beautiful custom cabinets I have seen in a long time. The extras, which include a huge rec room, are just too numerous to mention. A no-thru street and close proximity to schools make this an ideal home to bring up your family. Priced right at $73,900. Come see this with me now!
477-0141 (pager 551) 595-7672 Res.
HARVEY N. MERRITT
"I'm here to help you"
The Permanent
9-24x

OAK BAY BORDER—1827 NEWTON
OPEN HOUSE SAT. and SUN. 2-4
Gracious, very tasteful redecorated character home in one of Victoria's most desirable areas. $65,900. ML 35828. for prior appointments to view call:
ALLAN TRELFORD
386-3494 (24 hrs.) 652-3717
CENTURY 21 Western Homes

SPLIT-LEVEL CHARMER

Nestled amongst beautiful trees on ¾-acre sloping lot on the lower slopes of Triangle Mtn. This rustic home enjoys view of Mt. Baker, intriguing and private outdoor living. 3 bedrooms, 1½ baths, family room, rec. room (or 4th bedroom). Well worth your time to see. ML 35672.
ELEANOR SANDERSON 384-9610 479-1667 9-24

STOP THE DRAFT

Weathergard Windows
Inside Sliding Insulating Windows
B.C. Hydro "Do-it-now" Loans. Homeowners qualify for low cost loans converting their windows to insulating windows of up to $500. We can arrange it for you.

Before you let someone talk you into replacing your windows with double-glazed thermal units — Read this:
You have half your insulating windows already. The other half are Weathergard Inside Sliding Windows.
By adding these to your existing windows you'll have double insulating windows for a lot less than you'd have to pay for double-glazed thermal units.
And these do it better . . . the Weathergard Inside Sliding Window fits inside from your existing window and requires no costly alterations to your present windows.
It's the dead air space that insulates. You can see by the above illustration that by installing "Weathergard" A on the inside of your existing window B you've created the insulating air space that reduces heat loss by 50%. You can sit by your window without the drafts.
Call now for an in-the-home estimate without obligation
388-4423
Weathergard Shop
2145 Keating X Rd.
branches in Victoria 388-4423
— Nanaimo 753-8611
Duncan 748-9642
Port Alberni 724-3218
Conserving Energy for a better future.

PROTECT YOUR CAR THIS WINTER WITH PERMA-SHINE

WE GUARANTEE IT IN WRITING!
ASK ABOUT PERMA GUARD INTERIOR PROTECTION
1. The Perma-Shine process is a once only treatment and offers a written guarantee (backed by LLOYDS OF LONDON) that, for, as long as you own the vehicle, it will not — fade, oxidize, change colour and will never need waxing.
2. Protects from the effects of rain, salt, snow and sun.
3. Save time washing your car as dirt will not adhere so well.
4. If your car is dull and lost its luster, in most cases Perma-Shine can bring it back to a showroom shine.
5. New cars will have a better than showroom shine.
509 ELLICE ST.
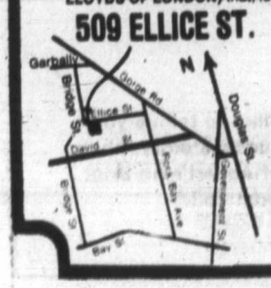
COME IN FOR OUR FREE TEST SPOT!!
PERMA-SHINE
OVER 40 LOCATIONS IN CANADA & THE U.S.A.
Stop by today or call for your appointment
THE SHINELINE:
386-7571
OPEN
Mon. to Fri. 8 to 5
Sat. 8 to 1
9-28x

Lawyer ad okay

VANCOUVER (CP) — The B.C. Court of Appeal has unanimously upheld a B.C. Supreme Court order stopping the B.C. Law Society from disciplining a North Vancouver lawyer for advertising.

The three appeal court judges ruled that the case of lawyer Donald Jabour was of a unique and special nature and ordered the continuation of an injunction granted in May by Mr. Justice R. P. Anderson.

Jabour was found guilty by a special law society committee of conduct unbecoming a member of the law profession after he violated society rules and advertised a legal clinic he opened in North Vancouver last January.

The committee cited him for misconduct and recommended he be suspended for six months.

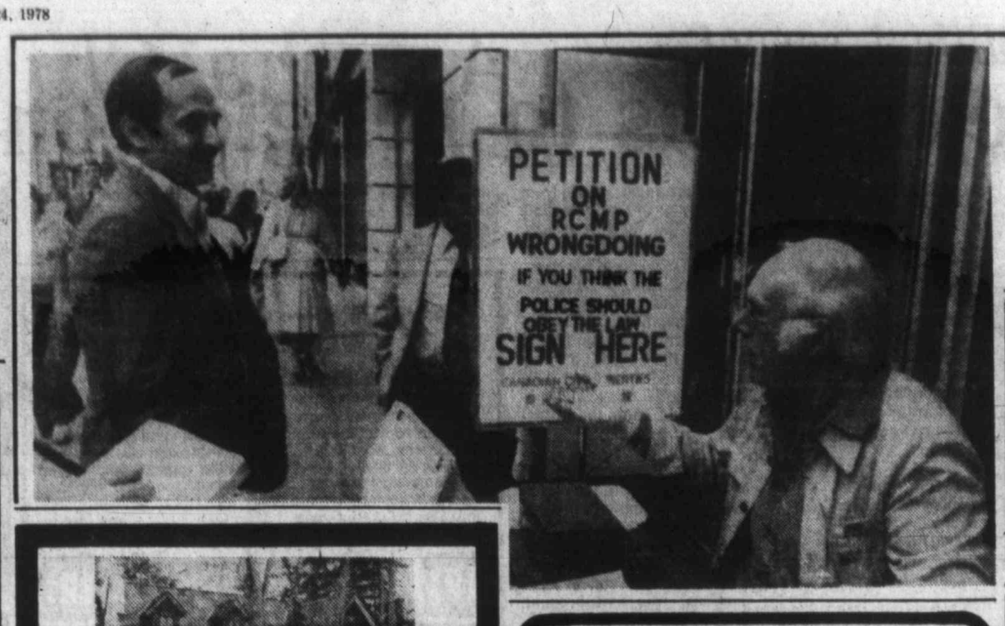

Count me out, Pierre

Author Pierre Berton, hustling signatures in downtown Toronto against clandestine RCMP activities, meets an opponent in George Skyllaris who said his milk store had been robbed four times. Cost to sign up was $1, with proceeds going to Canadian Civil Liberties Association.

—CP

REALTOR

We are a successful yet small company with three salespeople. We would like to be four.

We can offer an excellent location and a private office with an enthusiastic atmosphere.

Call me in confidence:

BRIAN HIGGINS
595-2413
PACE PROPERTIES LTD.

dream upon a star
DEAN PARK
1774 Orcas Park Terrace

Uniquely designed, quality built, 2300 sq. ft. home set in surroundings of cedars and sea. Beamed ceilings, rock brick fireplaces, 4 bedrooms, 3 baths, ½ acre. Thermo-pane throughout. Exterior brick, shake, stucco. Double garage, underground services. $119,500. MLS 34304.

J. Preston 386-2642 | E. Kolstad 642-5315 | E. Russell 656-6148
C. N. MONTAGUE CO. LTD. 595-4413
9-24x

SOUTH OAK BAY

EARLY 1900 TUDOR HALF ACRE GARDEN

A stately Tudor residence on a secluded half acre garden, with reception hall, beautiful panelled drawing room, dining room, den, and a large modern kitchen. Office or reading room, 4 bedrooms. Double garage. EXCLUSIVE. $135,000.

TED WALFORD
Residence 598-1420 | Office 477-1841
BLOCK BROS. REALTY LTD. 9-14

The Character of the Edwardian period . . .
The Convenience of Modern Living

WINDYHAUGH MANOR

Four unique maisonettes on ¾ acre of view property. Suites all have fireplaces, panelling, high ceilings, decks or patios. Bathrooms and kitchens feature superb custom cabinetry and extensive use of imported tiles. Well-established gardens, private tea gardens, beautifully landscaped common areas, barbecue area, and, if you wish, space for a vegetable garden of your own. Enormous conservatory and huge storage areas. Price from $66,900-$82,900. View with JOHN WEST or DAVID BILLINGHAM.

Cedric Steele Realty ltd.
1210-345 Quebec Street, 386-6256

OPEN TO VIEW **SUN. 1-4 Ellis Built**
4222 LYNNFIELD (off Cedar Glen)

Contemporary Cape Cod located in one of Victoria's finest new areas. Well-landscaped 65'x117' lot with a fully fenced back yard, double drive-in garage, old brick arches leading to both the living room and separate dining room, working kitchen with eating area, 4 bedrooms (master with 3-pce. ensuite), 2½ bathrooms — quality is evident throughout. $119,500.

EXCLUSIVE WITH MURRAY LAWSON 388-6275 pager 2478
PARK PACIFIC INVESTMENTS LTD.
383-4124 9-24

CADBORO BAY

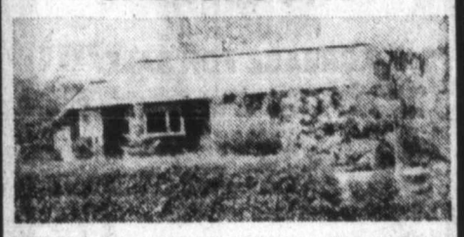

SEEING is believing in this character bungalow with over 1601 sq. ft. of living space. This lovely home offers cosy living room with fireplace, separate dining room, super kitchen with family room off plus 4 bedrooms, the master with 3 pce. ensuite. Both the family room and master bedroom open onto the deck which overlooks the large secluded garden. Offered at $83,000.00.

JEANNE CAVAYE 386-6331 598-6954
A. E. LePAGE "The name friends recommend to friends"
9-24x

OPEN HOUSE
SUN. 2-4
2600 RAINVILLE

Attention Home Hunters! Looking for a super bargain? My vendor is moving and will look at all offers on the already reduced price of $76,000. This home is large, private, beautifully laid out and priced $10,000 below two separate independent market appraisals. Come and look — I promise you, you'll be impressed.

- 4 bedrooms
- 2 full bathrooms
- sweeping views from ¾ acres
- immediate possession possible

JEAN McMICHAEL
382-9191 Bus. | Res. 477-9113
Pager #950, 388-6275
9-24
the Permanent

LUXURY EXECUTIVE HOME
4190 LYNNFIELD CRES.

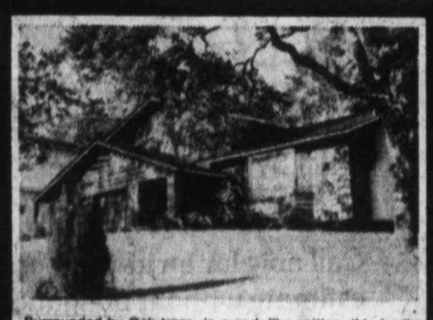

Surrounded by Oak trees, in a park-like setting, this family home is on a quiet street located close to shopping, library, parks, schools, university and buses. There are 4 large bedrooms (5th is den), a beamed family room with old brick fireplace off the spacious kitchen, sunken living room and a dining room that will hold that large dining room suite. THERE IS MUCH MORE TO TELL AND SEE so please call for an appointment to view. Price $119,500. MLS.

SPENCER LEE
386-3124 | 477-359:
SEASPRAY PROPERTIES LTD.
9-24x

Bright and cheerful home.
2-bedroom with in-law suite.
$49,500
385-4670 or 382-5692

GORDON HEAD LOTS

Only 11 lots available ranging from $28,000 to $35,000 in prime Gordon Head. Close to schools and shopping core.

CONTRACTORS!
Maybe a package deal. Could be worked out which would be beneficial for you.

For more information or a personal tour of these lots, phone
HARVEY A. SIMONS
Associates
D.F. HANLEY & ASSOCIATES LTD.
477-7284 | 477-2977 Res.

WISH TO SELL YOUR HOME OR CONDO?
Most of my listings have recently successfully SOLD. For personalized attention, please call

LYLE WICKS
477-5151 386-2481
REALTY WORLD
Swinerton Stewart Clark Ltd.
"A Name Synonymous with Service" 9-24x

Executive Private Residence
FOR SALE, BY OWNER

Perhaps the best sea views in Victoria area from this 4-year-old post and beam, architect-designed Oak Bay home. Southern exposure at the end of a quiet road. Large living room with stone fireplace, master bedroom with walk-through dressing room and 5-pce. bathroom ensuite. 3 other bedrooms, 2 more full bathrooms. Airy kitchen with Jenn-air and wall oven. Family room, utility and storage rooms, 2 sundecks and double garage. Thermopane throughout, tinted in the living room, panelled walls and ceilings, oak or carpeted floors, built-in vacuum system, intercom, humidifier, electronic air filter, electric garage door, skylight.

Asking $249,000
Phone Mr. Gray, 386-1481 (office hours) or 592-6754
9-24x

LAGOON ESTATES
12 Lots—0.69 to 1.8 acres

A unique subdivision with natural surroundings offering sea and city views. Several waterfront lots available.

Serviced with paved road, hydro, water, telephone and decorative street lighting.

If where you live is important, take your home plans to this Albert Head location and you will be delighted with the setting.

Priced from $32,500 to $45,000
MIKE RYLAND
478-5561 | 478-4761
BLOCK BROS. REALTY LTD.
9-24x

HERE'S WHAT FRED LERCH HAS TO SAY ABOUT CLASSIFIED ADVERTISING

Canada Trust Realtor

September 12, 1978

Mr. Dennis Thompson,
Classified Advertising Manager,
VICTORIA PRESS LTD.
2621 Douglas Street
Victoria, B.C.
V8W 2N4

Dear Mr. Thompson,

As a practising Realtor in this beautiful town I realize the importance of effective advertising.

You have probably noticed that recently our office decided to change to larger headlines in the classified. Now, the purpose in using larger headlines and emphasizing a unique feature of the property is to attract the readers interest in the lines which follow.

Does it work? Yes, it certainly does! Since using the larger headlines not only have the number of phone calls my fellow realtors in the office and I receive increased, but also do I personally attribute the recent sale of 2 homes (see ads attached) as a direct result from this particular advertising practice.

Thank you "Victoria Classified" for the splendid job you are doing and special thanks to John Hutchinson who, in his curtious way, gets the job done most efficiently.

Sincerely,

Fred Lerch

Fred Lerch
CANADA TRUST REALTOR

2253 OAK BAY AVENUE • VICTORIA BRITISH COLUMBIA V8R 1G4 • TELEPHONE 595-5131

$52,900
What a bargain! Don't miss this NEW, split-level, 3 bedroom, basement home located in the Gorge-Tillicum area. Thermopane windows, a good size lot and much more. This new listing was priced for a quick sale — so call me today.
595-5131 FRED LERCH 477-5120 384-8075 Pager 424

Canada trust
$39,900
Just Listed!!
4-3 bedrm. basement, lot size 50x110 (fenced). A bargain! New MLS. Drive by 3516 Beamont and give me a call to view.
FRED LERCH 477-5120

If you would like to tell us your advertising success story, phone the Classified Advertising Dept., 382-7211, Local 153.

Galaxy of stars fills Agatha Christie movie

Death on Nile fine escapist entertainment

By CHARLES CHAMPLIN
Colonist - Los Angeles Times Service

HOLLYWOOD — Escapism continues to be one of the major movie modes. Luckily it's not the only mode, because a diet of desserts would grow cloying fairly quickly. But when it is done well, there is nothing quite like an escapist entertainment to ease the aches and strains of daily living.

Following on the success of *Murder on the Orient Express*, Sir Lew Grade & Co. have gone again to the Agatha Christie's shelf and picked out *Death on the Nile*, a work singularly well suited to the movies because it provides a spectacular tour of King Tut's home ground.

It is not quite true that the Sphinx has all the lines, but it is certainly true that the antiquities have been lovingly presented and are a central strength of the movie.

There is a new Hercule Poirot and he is the estimable Peter Ustinov, a casting I suspect is a good deal closer to Mrs. Christie's intentions than Albert Finney was, good as Finney was.

There is a new galaxy of all-star suspects: Bette Davis, Jane Birkin, Angela Lansbury, Maggie Smith, Jack Warden, George Kennedy, Olivia Hussey, Jon Finch and Mia Farrow, not all of whom survive to the final confrontation, an occupational hazard in murder mysteries.

David Niven, an ongoing study in urbanity, is Poirot's colleague, Col. Rice, and Simon MacCorkindale is the romantic lead, wounded early in the proceedings. Lois Chiles is his rich wife and the victim of murder most stealthy aboard a Nile paddlewheeler en route to Karnak.

The mystery is not so preposterously ingenious as the many-handed assassination Mrs. Christie devised in *Orient Express*, but it is one of her most startling — unthinkable but irrefutable.

Poirot, between his charmingly pompous platitudes about truth, evil and his little gray cells, is drugged and also imperiled by a cobra installed in his stateroom. Just how the later-unmasked culprit got hold of a cobra in mid-river is a porosity in the plot, but at least the serpent had a plot to hiss in.

The mystery, as a movie, has the advantage of being able to enact all the alternate hypotheses about who is guilty. *The Last of Sheila* used the technique abundantly and so did Sidney Lumet in *Murder on the Orient Express*.

John Gullerman was the director this time, working from the adaptation by Anthony Shaffer, and poor Lois Chiles is blasted not once but more like a half-dozen times by various hands, only one of which was guilty.

The form is, of course, as artificial as a ceremonial mask, and the pleasure (in this case beyond the very real interest of the setting) is in a certain extravagance, bordering on the burlesque.

At that level of comic flair, Angela Lansbury very nearly commandeers the boat, as the hard-drinking and highly sexed author of highly sexed novels the lending libraries refuse to stock. Rolling her eyes and her vowels as if on the high seas, playing a vamp in some need of revamping, Miss Lansbury is a model of pure and amusing camp.

Bette Davis, as a grande dame with a petite weakness for fine jewels, also captures the florid essence of the form. Her best lines are snarling rebukes of Maggie Smith as her paid traveling companion, and I'm sorry that Shaffer was not more spendthrift with her.

Ustinov's achievement in these surroundings — and it is distinctly an achevement — is that he creates an amusing characterization and evokes some genuine laughter despite all those wads of inevitable, unavoidable exposition.

Haughty to the tips of his spiraling mustaches, sniffing in disdain, purring in regret at man's calumnies, Ustinov is a life-force created as much between the lines as by them.

The straightest and most dramatic role belongs to Mia Farrow and she does it with a fine, mad intensity, having grown into a thoroughly professional performer since those beginnings on *Peyton Place*.

There's little to be said about the other performances; the roles are so tissue-thin not much can be done with them. Lois Chiles seems much less at home and assured than others in the cast.

At its level of make-believe, with the same claims on social realism as a jigsaw puzzle, *Death on the Nile* is a glossy escapist entertainment.

The reservation I do have is that that the murder most foul of Mrs. Christie's mysteries and most others is also murder mostly bloodless, decisive but somehow denatured. Guillerman has chosen to make the wipeouts in *Death on the Nile* quite graphic indeed. We may for our peace of mind tell ourselves that it is all ketchup, but it is very red, and the denouement leaps out of the polite conventions of the mystery for something harsher, and misjudged.

The photography by the veteran Jack Cardiff is superb and there is one suspenseful sequence set amid temple columns that is a brilliant display of montage. Nino Rota's lush score has a particularly effective traveling motif. It is a very leisurely cruise and, as on shipboard, you are aware that trains go faster.

Shaffer has invented one character (I.S. Johar as the manager of the vessel). He is, I think, a comical tribute to the colorful supporting performers who used to populate the movies. Indeed, the character works in considerable part because the appeal of *Death on the Nile* is that, graphic mayhem aside, it would have been made the same way 40 years ago.

Things are timeless in the literary world of Agatha Christie, and in the movies drawn from it. Timeless and slow.

Over 50% Already Sold

Time is Running out.

The fine Condominium Homes at Chateau Jubilee are selling very quickly. No other condominium development now selling in Victoria offers you so much at an affordable cost. Don't waste time. Tomorrow could be too late. See Chateau Jubilee right now!

CHATEAU JUBILEE

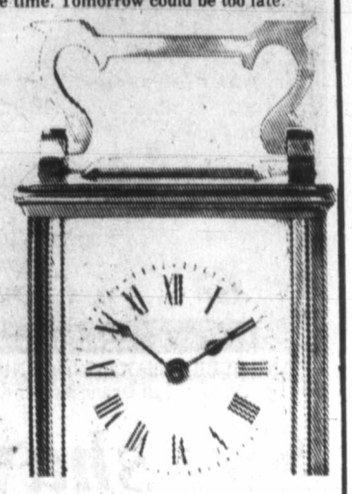

1610 Jubilee Ave.
(Off Oak Bay Avenue)
Open 10 a.m.-8 p.m. Daily
Call 595-4011

Priced from
$41,000 to $68,000

Another quality development by Vista Homes. 8-16x

D.F.H. REALTOR OF THE MONTH IS PHIL WARREN (Again)

Regular readers will recognize Phil's picture by this time. He has captured the coveted title of 'D.F.H. Realtor of the Month' many times during his eight years with D.F.H. Regular readers of real estate ads and yard signs will also recognize that although Phil's activity is most prominent in the Cordova Bay area, he is active in the Greater Victoria area in general. Client's comments are always complimentary and after all, they are the best judges. Put Phil to the test. Call him at 477-7291 anytime.

TEAM TOPPERS
CLIFF HALAYKO MIKE NEWMAN HEATHER WILDE
PAT VICKERY DONNA FOSS

D.F.H. REAL ESTATE LTD.
McKenzie and Shelbourne
477-7291 9-24x

ANNOUNCEMENT
FRED CRAIG

The management and staff of the Colwood office of Block Bros. Realty are especially pleased to announce that Fred was tops in sales for the month of August. Much of Fred's success can be attributed to his ability to trade homes, to enable one homeowner to purchase another property without risk, even though his house has not yet sold. Ask Fred to explain Block Bros. Home Trade Program.

FRED CRAIG
478-5561 642-5886

BLOCK BROS. REALTY LTD.
9-24

DOLORES MILES
652-2735

FERN COLOMBIN
479-0229

CONGRATULATIONS TO DOLORES and FERN for being TOP PRODUCERS for the month of August at our Shelbourne office. Whatever your Real Estate needs, call one of our best — DOLORES or FERN at home or 477-0141 anytime.

The Permanent 9-24x

We Take Trades
JIM WEST
386-1255 or 595-4094 (Res.)

WOODSTONE PLACE
(1039 LINDEN — Between Fort and Rockland)
ONLY 4 TWO-BEDROOM SUITES LEFT FROM $47,500

OPEN DAILY 10 to 5

ALL STAR REALTY LTD.

'78 SPLIT
OPEN HOUSE — SUNDAY 2-4:30
1567 BURNLEY PLACE off Shelbourne

Modern design in a high location. Double garage, patio, 3-pce. ensuite, at the end of a quiet cul de sac. Come see us Sunday or call anytime for appointment. MLS 33162.

Century 21 WESTERN HOMES
1037 Cloverdale 386-3494

TERRY SMOLLETT
386-3494 (24 hrs.)

OPEN HOUSE
1720 ROCKLAND AVE.
SAT. and SUN. 1:30-4 p.m.

Character home with 22x17 living room and fireplace, guest dining room, den with fireplace, 3 bedrooms and 2 bathrooms, full cement basement. Lovely shrubs and secluded area. Be the first to see this new MLS listing.

Call ELSIE O'BRIEN at
477-0141 477-5470

The Permanent 9-24x

FAN TAN ALLEY

To settle an estate — Olde Towne, 2 storey brick vacant building in fair condition. 40x120 zoned CA3C with frontage on historic Fan Tan Alley. Offering a unique opportunity to the developer or business operator due to this special location in the downtown area.

PLEASE CALL THE EXCLUSIVE AGENTS
NEW LISTING $57,000

REALTY WORLD
Swinerton, Stewart Clark Ltd.
385-2481

SUSAN or JACK BETTS
477-4042
385-2481

9-24

Roy Hughes . . .
Can Lease You A 1979 Car Today!

VOLARE SEDANS and WAGONS
CORDOBA SPORT HARDTOPS
IMMEDIATE DELIVERY
1 YEAR — 2 YEARS — 3 YEARS

Idealease
CHRYSLER LEASING SYSTEM

ENSIGN LEASE LTD.
1855 Quadra at Caledonia 386-2411
9-24

OPEN SUNDAY 1-4:30
ESQUIMALT LAGOON SEA VIEW

Quality built, over 2800 sq. ft. finished, custom cabinets with built-in range and oven, plaster and wood throughout, two fireplaces (heatilator down), rec. room, sewing room, three bedrooms, unobstructed harbour views from kitchen, dining and living room, also off large, delightful sundeck. Asking $120,000. Owner has purchased — must sell. 3491 ALOHA AVE.

JACK LIDSTONE IN ATTENDANCE 477-8262
VICTORIA REALTY LTD. 386-3585 9-24x

Only A Few Choice Suites Left In Phase II Of Treelane Estates Plan now to view our Spacious apartments for discriminating adults, renting at the water's edge.

See for Yourself . . . TODAY!

Phase Two of Treelane Estates' concrete and steel towers is now complete, doubling the availability of Victoria's most sought-after apartment-condominium residences.

It's all here, in twin towers, the latest in interior design, brand-name appliances, quality broadlooms and draperies throughout situated in one of the city's loveliest parklike settings.

For your relaxation, we've included saunas, swirlpool, hobby and recreation rooms, roof gardens and an observation room with spectacular views.

Deluxe 1-bedroom apartments from $275 and 2-bedrooms from $410, town houses from $305 (includes parking) are now available for occupancy. Purchase price from $38,600.

Come in any day and see for yourself. Our hostesses will be pleased to show you our fabulous complex and views.

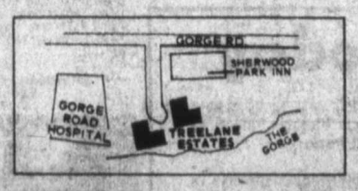

OPEN HOUSE
MONDAY-THURSDAY 10 A.M. - 9 P.M.
FRI., SAT., SUN. NOON TO 5 P.M.

388-5332 NO APPOINTMENT NECESSARY

Treelane Estates
103/105 Gorge Road

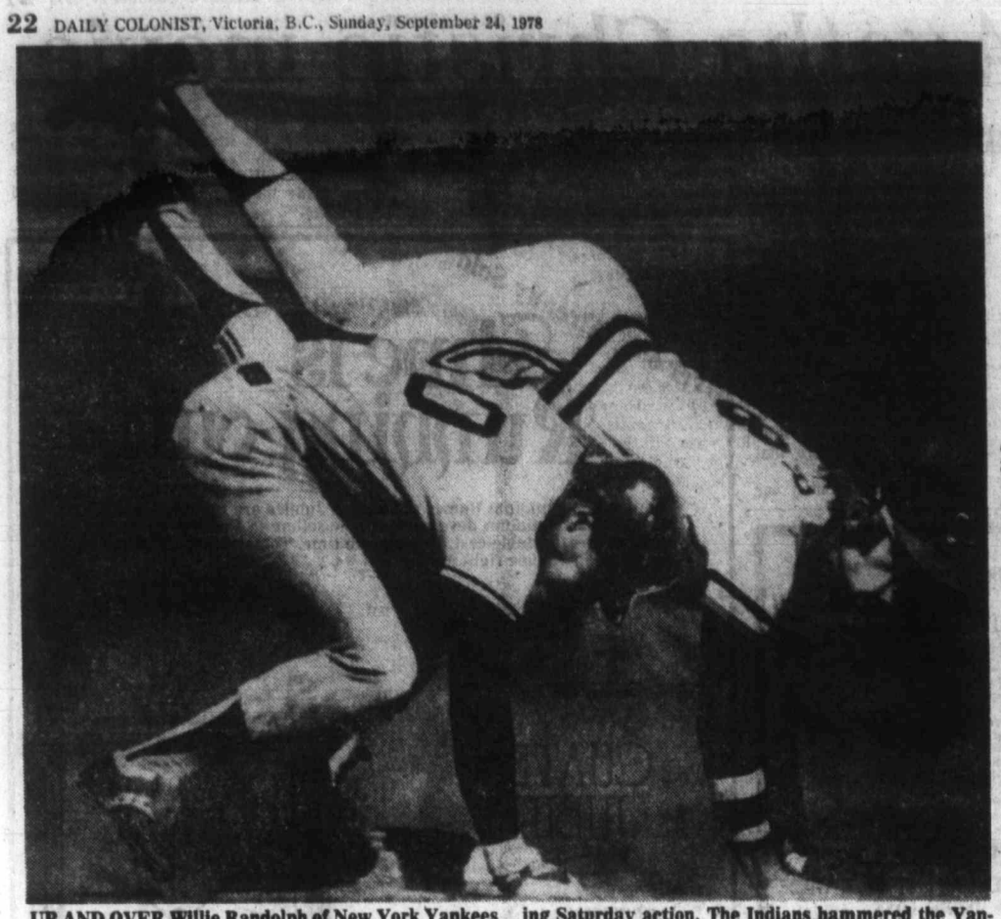

UP AND OVER Willie Randolph of New York Yankees goes second-baseman Duane Kuiper of Cleveland during Saturday action. The Indians hammered the Yankees 10-1 to give Red Sox a boost.

Rookie line sparkles as Canucks triumph

BY STAN COOPER

Thomas Gradin has yet to step on the ice at Pacific Coliseum but the flashy centre appears well on his way to earning a position with Vancouver Canucks.

And from the performance of linemates Curt Fraser and Stan Smyl on Saturday night at Memorial Arena, the trio could easily become a "kid line" for the National Hockey League club.

The youngsters snapped the Canucks out of the doldrums with two quick goals late in the second period at Memorial Arena and Vancouver went on to post a 4-3 win over Los Angeles Kings in an exhibition game before 5,245 fans.

Gradin, a 22-year-old who spent the last two seasons with the Swedish national side, was in front of the net when Fraser scored the 2-2 goal at 17:18 and made no mistake with a wrist shot at 18:42 after taking a pass from Fraser, the former captain for Victoria Cougars of the Western Hockey League.

Rightwinger Smyl, a former New Westminster Bruins standout, drew assists on both goals and dealt out several crunching body-checks.

Canucks maintained the pressure in the final period and were quickly rewarded with a goal, Hilliard Graves firing the puck past Mario Lessard at 1:13 with the Kings a man short.

Steve Jensen got one back for the Kings six minutes later but an inspired Canuck blueline corps and goalkeeper Glen Hanlon kept them off the scoreboard in the remaining time.

Kings had a big advantage in the opening period, scoring twice in the first 61 seconds and outshooting the Canucks by an 18-11 margin.

Wily Marcel Dionne took advantage of the Gradin line's inexperience to score the opening goal at 22 seconds and set up Mike Murphy at 1:01.

Rob Flockhart got one back for the Canucks at 16:48 and that's how it stood until the rookies took over.

Canucks had several scoring opportunities early in the second period when goalkeeper Gary Simmons and Murphy drew penalties 41 seconds apart but Simmons held his ground.

Glen Hanlon, who took over from starter Curt Ridley midway through the second period, weathered a 68-second stretch when the Kings held a two-man edge later in the period.

Rookie of the year and outstanding goalkeeper in the Central Hockey League last season, Hanlon showed why he is being considered for a full-time spot with the Canucks. The big redhead made several outstanding saves and had no chance on Jensen's goal, which came with both Canuck defencemen on the left side and out of the play.

Canuck newcomer Roland Eriksson, who played the last two seasons with Minnesota North Stars, drew an assist on the winning goal and saw duty on a forward line with veterans Don Lever and Dennis Ververgaert.

Coach Harry Neale also used Chris Oddleifson between CHL-grads Flockhart and Rob Tudor and Graves worked with holdvers Pit Martin and Ron Sedlbauer.

There will be some changes tonight when the teams meet at Pacific Coliseum as Neale has indicated that Swedish defencemen Lars Lindgren and Lars Zetterstrom and first-round draft choice Bill Derlago will make their first appearance.

Canucks held at 37-32 edge in shots on goal and took 25 of 48 penalty minutes in the often-rough affair.

Defenceman Jeff Bandura of the Canucks and Glen Goldup of the Kings drew the only majors of the game after a spirited scrap late in the final period.

SHORT SHOTS...Centre **Derek Haas**, who played for the Cougars as an 18-year-old during the 1973-74 season, saw considerable ice time for the Kings...**Lessard** played the first and third periods, **Simmons** the middle 20 minutes...Canucks play the Kings in San Diego on Wednesday and Los Angeles on Thursday.

Ticats top ailing Als

HAMILTON (CP) — Hamilton Tiger-Cats turned an otherwise listless Canadian Football League game into a rout with 14 fourth-quarter points en route to a 17-6 victory over the injury-riddled Montreal Alouettes Saturday night.

The victory gave the Ticats third place in the Eastern Conference with seven points, one ahead of Toronto Argonauts who have played one less game.

Today's Saskatchewan at Ottawa game will be telecast on channels 2 and 6, starting at 11 a.m., with the B.C. at Winnipeg game to follow.

The Als, who showed little of the explosive offence that has kept them close to conference leading Ottawa, remain two points behind the Rough Riders.

Jimmy Edwards, who fumbled twice to stall earlier drives, finally gave the 22,749 fans at Ivor Wynne Stadium something to cheer about when he caught a Jimmy Jones pass for a 34-yard scoring play that sent the Ticats into a 10-6 lead at 7:17 of the last quarter.

Rob Flockhart got one back for the Canucks at 16:48 and that's how it stood until the rookies took over.

Canucks had several scoring opportunities early in the second period when goalkeeper Gary Simmons and Murphy drew penalties 41 seconds apart but Simmons held his ground.

Glen Hanlon, who took over from starter Curt Ridley and 47 yards while placekicker Don Sweet, who tallied a single off a missed field goal in the first half, connected on a 23-yard field goal one minute into the last quarter.

The Als, with only ex-Ticat quarterback Tom Shuman healthy for the game, were hard pressed to stay as close as they did.

Canadian Gerry Dattilio was dressed for backup duties but was hampered by a shoulder injury to his throwing arm suffered in last week's game with the Ticats in Montreal.

Quarterbacks Joe Barnes and Sonny Wade, who started the season, are sidelined indefinitely with nagging knee injuries while Larry Lawrence is gone for the year with a damaged achilles tendon.

The Alouettes were further hampered trying too fill holes in their defensive backfiled brought about by crippling injuries to All-Canadians Dickie Harris, Tony Proudfoot and Vernon Perry.

Hamilton, with its closing offensive thrusts, finished the game with an overwhelming edge in all offensive departments. They led in first downs, 19-11; yards rushing 189-101, mainly on the efforts of Edwards (96 yards on 13 carries) and Lumsden (73-5).

One area in which the Montrealers did have an edge was in the punting department where Buono averaged 44 yards off 13 kicks. Hamilton's Jambrosic, who shanked his first one of the night for 22 yards, finished with a 40 yard average from nine punts.

MONTREAL 6 HAMILTON 17
First Quarter
Mtl—Single Buono 32 7:07
Second Quarter
Mtl—Single Buono 47 7:49
Third Quarter
Mtl—Single Sweet 42 7:48
Ham—FG Jambrosic 15 12:09
Fourth Quarter
Mtl-FG Sweet 23 1:00
Ham—TD Edwards 34 pass from Jones (Jambrosic convert) 7:17
Ham-TD Edwards 1 run (Jambrosic convert) 13:13

Montreal	1	1	1	3—6
Hamilton	0	0	3	14—17

Attendance: 22,749

	MTL	HAM
First downs	11	19
Yards rushing	101	189
Yards passing	100	172
Net offence	194	357
Passes made-tried	7-21	15-27
Interceptions	1	0
Punts-average	13-44	9-40
Fumbles-lost	1-1	3-2
Penalties-yards	9-48	6-52

Net offence is yards passing plus yards rushing, minus team losses.

Individual

Rushing: Montreal, O'Leary 13-68, Starch 7-28. Hamilton, Edwards 18-96, Lumsden 5-73.

Receiving: Montreal, Dalla Riva 3-66, Smith 1-16. Hamilton, Quel 8-85, Pettersen 5-54.

Sox shave Yankees lead Phillies add to margin

Boston Red Sox, finally capitalizing on a New York loss, moved within one game of the Yankees in the American League East on Saturday while Philadelphia Phillies stretched their National League East lead over Pittsburgh to three games.

The Red Sox, who had missed an opportunity to gain ground on the Yankees Friday night after a New York setback in Cleveland, came back to beat the Toronto Blue Jays 3-1 as Jim Rice smashed his 43rd home run and Luis Tiant pitched a seven-hitter.

The Yankees, meanwhile, were being hammered 10-1 by lowly Cleveland Indians. Rick Manning, Jim Norris and Wayne Cage each drove in two runs for Cleveland and Dave Clyde scattered nine hits.

Both Boston and New York have seven games remaining.

In the NL East, the Phillies swept a doubleheader from New York Mets 1-0 and 6-3, while Pittsburgh dropped a 3-2 decision to Montreal Expos.

Larry Christenson blanked the Mets on three hits in the opener and Garry Maddox doubled in Larry Bowa in the sixth inning with the game's only run off Mike Bruhert. Bowa was the batting star of the nightcap, stroking five hits—three singles, a double and a triple—driving in three runs and scoring one while Dick Ruthven checked New York on four hits.

Pinch hitter Del Unser's run-scoring single in the ninth inning gave Montreal its victory over Pittsburgh and made Ross Grimsley a 19-game winner—the tops in Expos' history.

Larry Parrish, who scored the winning run on a controversial play at the plate—the Pirates contended he did not touch home—had to be carried off the field after colliding with catcher Duffy Dyer. Parrish suffered a bruised left shin and knee, Dyer had a sore left side.

Philadelphia and Pittsburgh both have nine games remaining, four against each other in the final three days of the season.

Elsewhere in the NL, Los Angeles Dodgers moved closer to clinching their second straight West Division title, beating San Diego Padres 5-3. Lee Lacy's two-run pinch homer highlighted a four-run Los Angeles rally in the seventh and enabled Burt Hooton to gain his 19th victory.

San Francisco Giants, in third place in the West, were eliminated from pennant contention despite defeating Houston Astros 3-2 on pinch hitter Tom Heintzleman's RBI single in the eighth.

Run-scoring doubles by George Hendrick and Jerry Morales keyed a five-run St. Louis rally in the eighth as the Cardinals trimmed Chicago Cubs 5-1.

★ ★ ★

NATIONAL LEAGUE

East	W	L	Pct.	GBL
Philadelphia	85	68	.556	—
Pittsburgh	82	71	.536	3
Chicago	76	78	.494	9½
Montreal	72	82	.468	13½
St. Louis	67	89	.429	19½
New York	63	92	.406	22½
West				
Los Angeles	93	62	.600	—
Cincinnati	85	69	.552	7½
San Francisco	85	70	.548	8
San Diego	81	75	.519	12½
Houston	69	85	.448	23½
Atlanta	69	86	.445	24

Cincinnati 001 000 000— 1 6 0
Atlanta 000 530 00x— 8 13 2
LaCoss 4-8, Sarmiento (4), Domoulin (6), Tomlin (8) and Bench, Correll (4); McWilliams 9-2 and Benedict. HRs: Cin—Foster (35); Atl—Matthews (18), Horner (22), Hubbard (1).

Philadelphia 000 001 000— 1 7 1
New York 000 000 000— 0 3 0
Christensen 12-14 and Boone; Bruhert 4-10 Koosman (8) and Stearns.

Second game

Philadelphia 030 101 100—6 12 1
New York 102 000 000— 3 4 1
Ruthven 15-11 and Boone; R.Jackson, Bernard 1-3 (4), Cornelo (8) and Hodges. HRs: Phe—Hebner (17); NY—Randle (2).

Chicago 000 010 000— 1 6 0
St. Louis 000 000 05x— 5 9 0
Reuschel 14-14 McGlothen (8) Roberts (8) Moore (8) and Rader; Denny 13-11 Bruno (9) and Simmons.

Pittsburgh 000 002 000— 2 5 1
Montreal 200 000 001— 3 10 0
Blyleven 14-10 and Dyer; Grimsley 19-10 and Carter. HR: Mtl—Dawson (24).

Houston 000 110 000— 2 7 1
San Francisco 000 020 01x— 3 8 1
Richard, Andujar 5-7 (8), Warthen (8) and Bochy; Halicki, Laveile (7) 13-10, Moffitt (9) and Hill, Tamargo (9).

San Diego 002 100 000— 3 8 0
Los Angeles 000 010 40x— 5 10 1
D'Acquisto, Lee (7), Fingers 5-13 (7) and Tenace; Hooton 19-9, Forster (8) and Ferguson, Yeager (8). HRs: SD—Richards (4), Winfield (24); LA—Lacy (13).

AMERICAN LEAGUE

East	W	L	Pct.	GBL
New York	93	62	.600	—
Boston	92	63	.594	1
Milwaukee	89	67	.571	4½
Baltimore	86	68	.558	6½
Detroit	83	72	.535	10
Cleveland	68	84	.447	23½
Toronto	59	95	.383	33½
West				
Kansas City	88	67	.568	—
California	82	73	.529	6
Texas	79	74	.516	8
Minnesota	70	85	.442	18
Chicago	68	86	.442	19
Oakland	68	88	.436	20
Seattle	55	96	.364	31

Seattle 000 100 001— 2 5 0
Texas 013 003 00x— 7 14 0
Mitchell 8-14, Todd (3), House (6) and Stinson; Alexander 9-10, Cleveland (8) and Sundberg. HRs: Sea—Roberts (21); Tex—Oliver (14), Bonds (29).

New York 100 000 000— 1 9 1
Cleveland 041 300 11x— 10 15 0
Beattie 5-9 Tidrow (3) Rasilch (4) Davis (7) and Munson, Johnson (6); Clyde 8-11 and Alexander. HR: Cle—Cage (4).

Oakland 120 010 000— 4 9 1
Milwaukee 020 650 00x— 13 18 2
Norris 0-5 Broberg (4) Lacey (5) Heaverlo (8) and Hosley, Meyers (8); Travers 11-11 and Martinez. HRs: Oak—Carty (30); Mil—Hisle (33).

Boston 100 110 000— 3 9 0
Toronto 000 001 000— 1 7 0
Tiant 11-8 and Fisk; Jefferson 7-15 and Ashby. HR: Bos—Rice (43).

California 200 100 010— 4 10 1
Chicago 012 000 11x— 9 9 1
Knapp, Miller 6-1 (7) Hartzell (8) and Downing; Northern, Willoughby (8) LaGrow 5-3 (8) and Foley. HR: Chi—Soderholm (18).

Detroit 000 001 012— 4 11 0
Baltimore 001 000 020— 3 9 1
Billingham, Hiller 9-4 (8) and M.May, Parrish (9); D.Martinez, Stanhouse 6-8 (9) and Skaggs.

Second

Detroit 000 000 100— 1 4 0
Baltimore 131 000 01x— 6 8 1
Baker 1-4, Morris (2), Glynn (8) and Parrish; Palmer 20-12 and Dempsey. HRs: Det—Kemp (18); Bal—DeLinces (25).

Kansas City 210 000 000— 3 5 0
Minnesota 000 010 000— 1 6 2
Splittorff 19-12, Hrabosky (8) and Porter; Erickson 14-13 and Wynegar. HRs: KC—Hurdle (7); Min—Edwards (1).

Pennant races

AMERICAN LEAGUE

East	W	L	Pct.	GBL
New York	93	62	.600	—
Boston	92	63	.594	1

New York: HOME (6): Toronto, 3; Sept. 26, 27, 28; Cleveland 3, Sept. 29, 30, Oct. 1. AWAY (1): Cleveland 1, Sept. 24.

Boston: HOME (6): Detroit 3, Sept. 26, 27, 28; Toronto 3, Sept. 29, 30, Oct. 1. AWAY (1): Toronto 1, Sept. 24.

NATIONAL LEAGUE

East	W	L	Pct.	GBL
Philadelphia	85	68	.556	—
Pittsburgh	82	71	.536	3

Philadelphia: HOME (4): Montreal 4, Sept. 25, 26 (2), 27. AWAY (5): New York 1, Sept. 24; Pittsburgh 4, Sept 29 (2), Sept. 30, Oct.1.

Pittsburgh: HOME (7): Chicago 3, Sept. 25, 26, 27; Philadelphia 4, Sept. 29 (2), 30, Oct. 1. AWAY (x-1): Montreal 1, Sept. 24.

x-Pittsburgh at Cincinnati rained out Aug. 30. The game will be made up after the regular season, if it affects the pennant race.

Exhibition hockey

Old fella scores

Mark Howe scored two goals and his 50-year-old father Gordie scored one to lead New England Whalers to a 5-2 victory over Washington Capitals in a pre-season game at Hershey, Pa., Saturday night.

The Whalers of the World Hockey Association never trailed against the National Hockey League Capitals in the exhibition opener for both teams.

Goals by 41-year-old John McKenzie and George Lyle gave the Whalers a 2-0 lead at the end of othe first period.

Eddy Godin tallied for the Caps in the second period to cut the margin to 2-1, but Gordie Howe's goal assisted by sons Mark and Marty made it 3-1.

Mark Howe scored both his goals in the third period.

Gord Lane scored Washington's final goal late in the game.

In other big-league hockey exhibitions, Atlanta Flames downed St. Louis Blues 3-1 and Boston Bruins dumped Toronto Maple Leafs 5-1.

Chicago Black Hawks surprised Stanley Cup champion Montreal Canadiens with a 7-5 upset. Minnesota North Stars defeated Colorado Rockies 3-2.

Sport today

CRICKET

11 a.m. — Intercity exhibition: Victoria Selects vs. Vancouver Selects, Beacon Hill Park.

RUGBY

1 p.m. — Island Union, third division: Castaways vs. James Bay, Carnarvon Park; Velox vs. Oak Bay, Lambrick Park; Royal Roads vs. Ebb Tide, Royal Roads; Saxons vs. Vampires, University of Victoria.

FOOTBALL

2 p.m. — Junior Big Four: Surrey Rams vs. Victoria Dolphins, Royal Athletic Park.

2 p.m. — Island Juvenile League: Oak Bay Farmer Construction vs. Cowichan Timbermen, Duncan; Saanich Hornets vs. Nanaimo Headhunters, Macdonald Park.

SOCCER

2:15 p.m. — Island League, premier division: Gorge FC vs. Cosmopolitan Royals, Hampton Park; Athletics vs. Oak Bay, Heywood Avenue Park; Nanaimo City vs. UVic Vikings, Nanaimo; Powell River vs. Nanaimo United, Powell River.

2:15 p.m. — Island League, second division: Cosmopolitan Royals vs. Castaways, Carnarvon Park; Victoria West vs. Gorge, Lambrick Park; Athletics vs. Vantreights, Bullen Park; Metro Toyota vs. Oak Bay, Blanchard Field; Prospect Lake vs. DaVinci, Prospect Lake.

2:15 p.m. — Island League, third division: Duncan Village Green vs. DaVinci, Duncan; Lakehill Athletics vs. Lakehill Ormistons, Reynolds Road Park; Oak Bay Reserves vs. Kickers, Henderson Park; Campbell River vs. Saanich Braves, Campbell River; Port Alberni vs. Labatts, Port Alberni.

2:15 p.m. — Island League, fourth division: Duncan United vs. Castaways, Riverside Park; Chez Pierre vs. Falcons, Mount View; Sidney Imperials vs. Athletics, Parkland Secondary; Gorge vs. UVic Norsemen, Esquimalt; Cordova Bay Orange vs. Saanich Police, Lochside Drive Park.

2:15 p.m. — Island League, fifth division: Duncan Royal Cleaners vs. Castaways, Duncan; Saanich United vs. Duncan Native Sons, Layritz Park; Saanich Breakers vs. Health Spa, Cedar Hill Secondary; Duncan Merchants vs. Sooke, Duncan; Orca Athletics vs. Royal Roads, Victoria High; Prairie Inn vs. Cordova Bay, Stelly's Secondary.

AUTO RACING

3 p.m. — Demolition derby, Western Speedway.

ALL STAR WRESTLING
VICTORIA MEMORIAL ARENA
THURS., SEPT. 28, 8 P.M.
PACIFIC COAST CHAMPIONSHIP
GENE KINISKI (Champion) vs. THE SHEIK (Challenger)
4-MAN TAG TEAM
THE OUTLAW and RACE BANNER vs. MIKE SHARPE and JAKE ROBERTS
Salvatore Bellomo vs. Goldie Rogers
Ron Richie vs. Jim Cooke
Larry Jones vs. Eric Froelich
Tickets on sale at ARENA BOX OFFICE
Ring $4.00 Res. $3.50 Rush $3.00
Under 12 $2.50. Rush Sold at Door Only

See tomorrow's stars today
ESQUIMALT SPORTS CENTRE
presents Esquimalt Legion
JR. "B" HOCKEY
Season's tickets now available
Adults $21 Students and O.A.P. $17
Number 1 in 1979—look for it!
JR. "B" HOCKEY

VANCOUVER ISLAND CANADIAN FOOTBALL LEAGUE
SAANICH HORNETS
vs.
NANAIMO HEADHUNTERS
at McDONALD PARK
SUNDAY, SEPTEMBER 24 — 2 P.M.
9-23x

Victoria Curling Club
1952 Quadra St., Victoria, B.C.
CURLING CLINIC
Instruction for all levels of Curling to be held at the Victoria Curling Club on:
Thursday, September 28th—7:30 to 9:30 p.m.
Friday, September 29th—7:30 to 9:30 p.m.
Saturday, September 30th—2:00 to 4:00 p.m. and 7:30 to 9:30 p.m.
As our purpose is to promote interest in the game of curling and encourage good curling, you may take advantage of all four clinic times for a nominal fee of $5.00 per person.
PHONE 386-6396
9-9x

Victoria Dolphins
JR. FOOTBALL
SUN. SEPT. 24th at 2 P.M.
Victoria Dolphins
vs.
Surrey Rams
Royal Athletic Park
SPECIAL PROGRAM DRAW
2 Tickets for B.C. LIONS PLUS Overnight accommodation

DEMO DERBY CHAMPIONSHIP
2 DAYS
SAT., SEPT. 23 Gates Open 6 p.m.
SUN., SEPT. 24 Gates Open 1 p.m.
Regular Program Both Days
PLUS: "SUNDAY SPECTACULAR"
Total Destruction Until Only One Survivor
Admission Each Day
Adults 3.25 Students and OAP 2.75 Children 1.25
WESTERN THE ACTION SPEEDWAY
Phone 478-2148
9-24x

ESQUIMALT SPORTS CENTRE
1151 ESQUIMALT RD. 386-3261
386-3261
CURLERS
Entries are available in the following leagues.
STARTING OCTOBER 6
MEN'S LEAGUE Tuesday 9 p.m.
SENIOR MEN'S Tues. and Fri. 9 a.m. and 11 a.m.
LADIES' LEAGUE Mon. and Thurs. 1 p.m.
Tuesday 7 p.m.
MIXED LEAGUES Mon., Wed., Thurs., Fri. 7 p.m. and 9 p.m. Sat. 12 Noon and 8 p.m. Sun. 12 Noon, 6 p.m. and 8 p.m.
DANCE EVERY FRIDAY and SAT. EVENING
BOYS and GIRLS Sat. 10 a.m. to 12 Noon
CURLING CLINIC FOR ESQUIMALT CURLERS
Oct. 13 to 15 For info. please phone 386-3261
BONSPIEL DATES
Senior Mens — Jan. 9 to Jan. 12/79
Men's Totem — Jan. 22 to Jan. 28/79
Ladies Valentine — Feb. 8 to Feb. 11/79
White Ensign Mixed — Feb. 23 to Feb. 25/79
PLAYDOWNS
Jr. Juvenile — Dec. 8 to Dec. 10/78
South Is. Ladies — Jan. 5 to Jan. 7/79
BEGINNERS WELCOME
LOUNGE and SNACK BAR
ESQUIMALT CURLING CLUB
1151 Esquimalt Rd., Victoria, B.C. V9A 3N6
Name ..... Phone .....
Address .....
Full Rink ..... Single Entry .....
Position Played 9-30x
Please Clip and Mail

Black-sheep Clansmen to play basketball Vikings

Scholarships keeps SFU at odds with CIAU

BY TOM KEYSER

Mention 'Play for Pay' and the mind conjures visions of the professional athlete—fat, sassy and overpaid.

Or it might summon an image of the scholarship collegiate athlete, complete with paid tuition and juicy extras.

Those associations are one reason all Canadian universities but one shun the scholarship award system.

Naughty little Simon Fraser University is now allowed to compete on an exhibition basis with Western Canadian schools, despite its insistence on a scholarship program.

It's a program which keeps SFU out of the Canadian Intercollegiate Athletic Union. And it's a program the recalcitrant Burnaby Mountain retreat has no intention of changing.

SFU Clansmen will play two exhibitions with University of Victoria Vikings this basketball season and have slated meetings in various sports with some prairie schools.

But even though the door to acceptance seems to have opened a crack, Burnaby's black sheep and the CIAU are still miles apart.

The CIAU stands for amateur, with a capital 'A'. According to its dictates, filthy lucre shall never cross the palms of the nation's collegiate athletes. But the association's dread of scholarships doesn't just stem from ideals of amateur purity.

The big fear is a full-fledged recruitment war.

Smaller universities are afraid they wouldn't be able to compete with larger institutions. They visualize local players being lured away by big dollars.

Lorne Davies, SFU athletic director, believes the discrepancy boils down to so much hot air. He charges that active recruitment, including accompanying under-table gifts, is already a reality in Canada.

"We've been outbid for athletes by other Canadian universities. It happens all the time. But if you called up the head of the department at one of them, he'd just deny it."

"There are no policing mechanisms and there doesn't seem to be any way to control it," says Davies, who reasons "why not stop the hypocrisy and allow scholarships?".

Another thing. Davies sees no difference between university financing and government financing.

"A great many athletes at UVic, for instance, are there on provincial awards. And many Canadian athletes receive federal help. Where's the difference? How can you call these people amateurs?"

Davies, who has been at SFU since the beginning in 1965, feels the popular image of the pampered college athlete, driving a free convertible while snuggling with the campus queen, is ridiculous.

Of about 300 athletes at Simon Fraser, 40 per cent have all or part of their fees paid by scholarship. Those students must be fully qualified academically. All awards are adminstered by the faculty.

UVic's Ken Shields agrees that shady recruiting practices exist in Canada. In fact, Shields is all in favor of the SFU approach.

"I'd love to see UVic start a scholarship program because I think we'd thrive. There might be a money problem but I think there are people in the area who'd want to contribute.

"It'd be great to have Simon Fraser in the Canada West conference. The regional rivalry is a natural. But we'd have to admit them on an equal basis. Either we get a scholarship program or they drop theirs."

Both Shields and Davies agree on another point. Any nation-wide acceptance of scholarships would have to entail strict and enforceable recruitment guidelines.

What about SFU's chances? The school has been allowed its exhibitions and will be partaking of federal sports minister Iona Campagnolo's $500,000 travel gift, soon to be distributed among Canadian universities.

But when will the Burnaby rebels be granted a full pardon? Maybe sometime in the next century.

B.C.'s biggest campus, for one, isn't likely to embrace the SFU method.

"Even if the CIAU approved scholarships, our senate would probably fight it," says University of B.C. athletic director J.R. (Bus) Phillips.

"That has never been our style. We don't follow the line of trying to lure athletes here. We haven't needed to."

UBC's basketball Thunderbirds can't fit SFU into their exhibition schedule this season but Phillips insists there is no animosity between the cross-town rivals.

"We are definitely not feuding with Simon Fraser. In fact, we're all in favor of playing them. Most people don't know it but we voted against banning SFU in the first place."

"But I think the feeling across the country is against the scholarship idea. Everybody wants Simon Fraser in as long as they change their approach. They've indicated that isn't likely."

Phillips is a member of a CWUAA financial committee which is studying the situation. Recommendations may be forthcoming at conference meetings next year. And continued discussion is expected at the 1979 CIAU meetings.

Maybe an accord will be reached. Probably not. The status quo is likely to remain unchanged indefinitely.

God's in his heaven, all's right with the world. In the face of hypocrisy charges, the CIAU will go its merry way while athletes on the hill in South Burnaby continue to play for pay—against American opposition.

Colonist photo by Bill John

TAKING TO THE AIR, Dan Henry (7) of Victoria West heads the ball on goal Saturday in Vancouver Island Soccer League premier division game at Royal Athletic Park. Following play are Gary McLaren (14) of the Wests, goalkeeper Steve Webb of Duncan Selects and defenders Gary Anderson and Des Shearing (2).

Wests shut out Duncan in league opener

Victoria West is again the team to be reckoned with in the premier division of the Vancouver Island Soccer League.

The defending division champions have played three games this season, two in the McGavin Cup competition.

Vic West has outscored the opposition 12-0 in winning all three, including a 2-0 decision over Duncan Selects on Saturday in the league opener at Royal Athletic Park.

Winger Bobby Duncan, who scored three times in Wednesday's 5-0 win over Cosmopolitan Royals in the McGavin Cup semi-finals, netted what proved to be the winner at 19 minutes after taking a pass from Gary McLaren. Jim DeGoede earned the shutout.

Duncan, fourth-place finisher in the league last season, has yet to score in 210 minutes this season. The Selects were beaten 2-0 in overtime by Oak Bay in the first round of the McGavin Cup.

Defending scoring champion Robbie Williams made it 2-0 15 minutes later on a rebound of a McLaren drive which eluded goalkeeper Steve Webb, formerly with the Royals.

Vic West, national champion in 1976, will defend its McGavin Cup crown on Oct. 4 at Royal Athletic Park against the winner of Wednesday's semi-final between Oak Bay and Nanaimo United.

Dolphins' woes mounting

Nursing a 1-5 won-lost record, scoring an average of a little more than three points a game, Victoria Dolphins don't need any more problems. But, like it or not, they're getting more.

As they head into the season's final home game, Dolphins are scratching for the last of four playoff spots in the Junior Big Four football league. They're scratching with Surrey Rams, who they meet today, 2 p.m., at Royal Athletic Park.

Despite an equally unhealthy mark of 1-4, Rams seem to be improving. In their last start, they held first-place Vancouver Meralomas to 11 points in a game Rams lost 11-7. Meralomas, 6-0, have allowed just 14 points all year.

If that's not enough to set Victoria coach Brian Gingell to worrying, the team injury list definitely is.

The man who figures out the lineup each week has a job ahead of him. No fewer than six regulars are questionable starters.

"We've got two or three hurt in the backfield and one of our starting lineman broke his hand," says Gingell. "I don't want to say who's injured because I don't want to give anything away. And five or six guys have had the flu all week."

Dolphins, who haven't scored a point in their last three games, lost to Surrey by a single point in a previous meeting. They beat Richmond Raiders for their only win and also defeated Vancouver Blue Bombers. Unfortunately for Gingell and the troops, Blue Bombers folded and the victory was washed out.

That took the spirit out of the Dolphins, says the coach.

"That decision really did it to us," says Gingell. "The guys haven't been able to get untracked since then.

"Let's face it, we're largely a rookie team. We've been making a lot of silly mistakes. We've got a long way to go."

Dolphins not only need a victory today, they need as wide a point-spread in their favor as possible. In case the clubs finish the season with identical won-lost marks, the playoff berth would be decided by points. Each side will be trying to rack up as many as possible.

Boxer on mend

LONDON (AP) - Heavyweight boxer Dave Wilson of the United States was discharged from the hospital Saturday, four weeks after being knocked out by Britain's Paul Sykes. Wilson, of Waterbury, Conn., suffered a brain hemorrhage during the fight and was in serious condition for more than a week.

DAYTONA 500 TOUR
FEB. 9-FEB. 20
INCLUDES:
• AIR TRANSPORTATION TO FLORIDA AND RETURN
• ELEVEN NIGHTS HOTEL ACCOMMODATION
• RENT-A-CAR WITH UNLIMITED MILEAGE (Two per car — Driver must be 21)
• RESERVED SEAT AND TICKETS TO THE PERMATEX 300 AND DAYTONA 500 RACES
TOUR PRICE: From Victoria ..... each $753.00
* Cost based on two persons sharing car and twin-bedded room.
* Price subject to air fare changes and currency fluctuations.
TOUR ESCORT — As in the last three years, your Tour Escort will be Dan Wade. Dan has been involved in racing for a number of years and is the president of Vancouver Island Track Racing Association.
RESERVE EARLY — CALL
TOTEM TRAVEL
Mayfair 386-3277, Mayfair Shopping Centre, Victoria
Hillside 595-1181, Hillside Shopping Centre, Victoria
Duncan Mall 746-2594 Port Alberni 723-8138
9-23

ADULTS WATSON'S DRIVING SCHOOL TEENS
Next Course Starts MON., OCT. 2, 1978
Ask about $50.00 Rebate
Phone 384-9624

NEW HOME OF
RIVIERA BARBER STYLISTS
TO MEN
(formerly of 643 Yates Street)
641 Johnson St.
(across from Royal Olympic Hotel)
ERIC HOLYOAK, RICK MATTHEWS, LEN HOLYOAK
For Appointments
385-3931
CLOSED WEDNESDAYS

VIM
VICTORIA IRON & METAL
(a corporate partnership)
10 SAGHALIE RD.
Off Esquimalt Rd. between CPR Roundhouse and the Heliport
TOP PRICES ON ALL SCRAP COMMODITIES
384-6922 384-3151

DON'T MISS THE VANCOUVER ISLAND FLOATING boat show
WESTPORT '79
SEPT. 21 to 24
WESTPORT MARINA—NEXT TO SWARTZ BAY, SIDNEY, B.C. 656-5832
FREE ADMISSION — 12 NOON-7:30
THUNDERBIRD'S
DOCKSIDE BOAT SALE
★ RANGER 22 (GARY MULL DESIGN)
★ BAYLINER MOTOR YACHTS
★ BAYLINER BUCCANEER 305 (BILL GARDEN DESIGN)
★ BAYLINERS ALL NEW No. 250 SAILBOAT
★ CARVER FAMILY CRUISERS
★ CRUISE-A-HOME
All Show Models Direct from the Vancouver Boat Show . . . PLUS . . .
The largest fleet of used boats on the B.C. Coast
9-24x

Tom Cino .....
sells
Premium Ex-Lease Vehicles
NEAR NEW 1978 PLYMOUTH HORIZONS
5-DOOR HATCHBACKS, 4 SPEED, RADIO, BELTED RADIAL TIRES, BALANCE NEW CAR WARRANTY. 4 ONLY
Just back from short term lease
FROM $4292 SALE PRICE
idealease CHRYSLER LEASING SYSTEM
ENSIGN LEASE LTD
1855 Quadra at Caledonia 386-2411
9-25x

Firestone
CLIP & SAVE COUPON SPECIALS
HURRY! ALL COUPONS EXPIRE SEPT. 30
We use only quality products: Firestone, MONROE, CHAMPION, TEXACO
OIL CHANGE LUBRICATION TEXACO
INCLUDES: LUBE, OIL FILTER, OIL (4 qts.), LABOUR
CARS AND LIGHT TRUCKS
$8.95
WITH THIS COUPON EXPIRES SEPT. 30
FRONT DISC BRAKE SERVICE
● Install new disc pads ● Repack front outer wheel bearings ● Inspect front rotors, front calipers, master cylinder, brake hardware, brake hoses.
20,000 MILE WARRANTY
MOST CARS
$35.95
WITH THIS COUPON EXPIRES SEPT. 30
4 WHEEL DRUM BRAKE SERVICE
● Install new linings ● Repack front outer wheel bearings ● Inspect brake hardware and drums, master cylinder, brake hoses, wheel cylinders.
20,000 MILE WARRANTY
MOST CARS
$47.95
WITH THIS COUPON EXPIRES SEPT. 30
DRUM/DISC BRAKE SERVICE
● Install new front disc pads, new rear linings ● Repack front outer wheel bearings ● Inspect drums and rotors, front calipers, rear wheel cylinders, master cylinder, brake hardware, brake hoses.
20,000 MILE WARRANTY
MOST CARS
$58.95
WITH THIS COUPON EXPIRES SEPT. 30
MONROE GRIPPER SHOCKS
Economically priced, full size unit that equals or exceeds original equipment specifications. INSTALLED AT NO EXTRA CHARGE!
EACH $10.95
WITH THIS COUPON EXPIRES SEPT. 30
MONROE-MATIC HEAVY DUTY MONROE
● Heavy-duty shocks calibrated and valued to deliver stability and comfort ● 8 valve stages provide automatic adjustments for all roads and loads. INSTALLED AT NO EXTRA CHARGE!
EACH $14.95
WITH THIS COUPON EXPIRES SEPT. 30
RADIAL-MATIC MONROE
60-day trial offer: the best ride you ever had on radials – or we'll replace with any comparably priced shock of your choice. INSTALLED AT NO EXTRA CHARGE!
EACH $21.45
WITH THIS COUPON EXPIRES SEPT. 30
TRAVEL AND HOME STORAGE BAG
MEN'S AND LADIES'
● SANITIZED, EMBOSSED VINYL
● FULL-LENGTH, TRANSVERSE ZIPPER
$3.29 COMPARE AT 3.49
BONUS COUPONS INCLUDED
USE OUR Firestone CREDIT PLAN OR master charge AMERICAN EXPRESS VISA
Firestone Stores
2882 DOUGLAS ST.
AT GARBALLY AT BURNSIDE
385-1404
Also in Nanaimo

Unbeaten Liverpool yields point

Local rivals close in on leaders

LONDON (AP) — West Bromwich Albion became the first club this season to take a point from European soccer champion Liverpool when it held the First Division leaders to a 1-1 draw Saturday.

Liverpool's local rivals, Everton, closed the gap at the top of the standings by beating hapless Wolverhampton Wanderers 2-0.

Winger Laurie Cunningham shocked Liverpool with a goal in the 52nd minute, but Kenny Dalglish equalized 15 minutes later to maintain Liverpool's unbeaten league record.

Bob Latchford and Andy King scored early on for Everton, which lost its momentum in the second half.

Bolton's striker Frank Worthington was the only player in the First Division to score twice. His goals helped Bolton to a surprise 3-2 win over Norwich.

In the Scottish Premier Division, Glasgow Celtic are alone in front with 10 points by beating Partick Thistle 3-2. Roy Airken, Andy Lynch and Roddy Macdonald got the goals, but Celtic trailed 2-1 at half time to Partick's markers by Jimmy Melrose and Doug Somners.

Aberdeen, joint overnight leaders, lost 2-1 to Hibernian, which moved into second spot one point behind Celtic. All the goals came in the first half, the winner from Ally Macleod on a penalty four minutes before the break.

Glasgow Rangers continued to find the going tough, managing only a 2-2 draw against Morton, and they are still chasing their first league win in six matches.

Middlesbrough earned a draw at defending English League champion Nottingham Forest after trailing 2-0 at half time. Gary Birtles and Martin O'Neill scored for the league champions, but David Mills and David Armstrong earned Middlesbrough a point.

Queen's Park Rangers gained their second win of the season on a goal from Rashid Harkouk against Aston Villa, but fellow Londoners Chelsea could only draw at Birmingham, Duncan McKenzie scoring his second goal for his new club.

Much of the drama took place outside the First Division. Second Division Sunderland had two men—Mel Henderson and Joe Bolton—sent off in the first half at Burnley, but still won 2-1.

Swansea had former Liverpool defender Tommy Smith sent off against Chester, and lost the leadership of the Third Division to Watford, whose striker, Ross Jenkins, hit all four goals against Oxford.

ENGLISH LEAGUE
Division I
Arsenal 1 Man United 1
Birmingham 1 Chelsea 1
Bolton 3 Norwich 2
Coventry 0 Leeds 0
Derby 2 Southampton 1
Everton 2 Wolverhampton 0
Ipswich 0 Bristol 1
Man City 2 Tottenham 0
Notts F 2 Middlesbrough 2
Queen's PR 1 Aston Villa 0
West Brom 1 Liverpool 1

Division II
Bristol R 2 Wrexham 1
Burnley 1 Sunderland 2
Cardiff 2 Blackburn 0
Crystal P 1 Oldham 0
Fulham 1 Millwall 0
Leicester 4 Brighton 1
Luton 1 Cambridge 1
Newcastle 0 Orient 0
Preston 0 Stoke 1
West Ham 2 Sheffield 0

Division III
Brentford 0 Gillingham 2
Carlisle 0 Southend 0
Chester 2 Swansea 0
Chesterfield 3 Peterborough 1
Exeter 3 Hull 1
Rotherham 2 Mansfield 0
Sheffield W 2 Plymouth 3
Shrewsbury 2 Lincoln 0
Swindon 0 Blackpool 1
Walsall 2 Colchester 2
Watford 4 Oxford 2

Division IV
Aldershot 0 Portsmouth 2
Bradford 1 Newport 3
Crewe 0 Grimsby 3
Darlington 1 Torquay 2
Doncaster 2 Barnsley 2
Hartlepoole 3 Halifax 1
Huddersfield 1 Northampton 0
Port Vale 1 Bournemouth 2
Rochdale 0 Hereford 2
Scunthorpe 1 Stockport 0
Wimbledon 1 Reading 0
York 0 Wigan 1

SCOTTISH LEAGUE
Premier Division
Hibernian 2 Aberdeen 1
Morton 2 Rangers 2
Motherwell 0 Hearts 1
Partick 2 Celtic 3
St. Mirren 1 Dundee U 3

Division I
Clyde 0 Ayr 1
Dumbarton 2 Hamilton 0
Dundee 2 Clydebank 0
Kilmarnock 2 Montrose 2
Raith 4 Queen of S 0
St. Johnstone 0 Airdrieonians 2
Stirling 2 Arbroath 1

Division II
Albion 1 Alloa 2
Brechin 1 Berwick 2
Cowdenbeath 1 Fife 0
Falkirk 1 Dunfermline 1
Forfar 1 Stranraer 3
Meadowbank 3 E. Stirling 1
Stenhousemuir 1 Queen's Pk 2

Northern Ireland
Ulster Cup
Ards 0 Bangor 1
Ballymena 1 Portadown 1
Crusaders 1 Cliftonville 1
Glenavon 4 Coleraine 1
Glentoran 3 Distillery 1
Larne 0 Linfield 1

Fan killed in clash

BIRMINGHAM, England (AP) — A soccer fan was killed Saturday as violence flared before an English League First Division match between Birmingham City and Chelsea.

The man, who was not named by police, died when pushed underneath a double decker bus.

The dead man was believed to be a Chelsea supporter.

At another match, between Third Division teams Brentford and Gillingham, fans fought a pitched battle on the terraces as police battled to keep them under control.

Jockey hurt

NEW YORK (AP) — Jockey Alan Patterson was injured Friday at Belmont Park when his mount, Waflesauce, broke down at the head of the stretch in the ninth race.

Patterson was reported to have trouble breathing when he was taken for treatment to hospital.

Bowling roundup

Entries flow in for marathon

BY TOM KEYSER

If you're a marathon man (or woman) and still haven't entered the Victoria Men's Bowling Association tenpin marathon Oct. 1 and 8, time is short.

Entries are pouring steadily in from throughtout the province for the 10-game tournament, re-established at Mayfair Lanes after a year's absence.

Association secretary Bill Sanderson suggests getting entries in as soon as possible to avoid lineups on bowling days. And to make sure of a spot in the tourney.

There's room for 72 bowlers each day and interest is high.

This is the first year the association has taken over the marathon, formerly a 16-game affair run by the lanes. Interest in the longer marathon petered out so it was scrapped for a year. But the slimmed-down version is drawing an enthusiastic response.

Entry fee is $30, with a $1 sidepot for each game. Scratch figure is 200, with 80 per cent handicap.

The marathon is open to WIBC bowlers, men or women. Entry forms can be turned in at Mayfair or mailed.

SPARE BITS — Ev Hallam bowled three fivepin games of 153 last week at Town and Country...**Lorraine Koffski's** 757 series topped fivepinners at Duncan Lanes...**Fran Blake** rolled an all-spare tenpin game of 181 at Mayfair Lanes while Riet Duyvestan had an all-spare 173...**Sandy Rozon** performed the nearly impossible task of making a 7-10 split at Mayfair...**Ed Woloschuk's** fivepin series of 932 (321, 282, 329) topped Mayfair's list, while **Jack Bendall** came up with a 771 fivepin series (293, 267, 211) on the same lanes.

Tenpins
Mayfair Lanes

MEN: Ken Grexton 639, 974(226, 223, 213, 203); Darrel Aune 638(245, 225); Tom Musgrave 635(223, 215); Roy Barnes 590(224); Brian Grexton 631, 575(230, 212); Bob Bull 626(243, 206); Ray Rivers 626; John Edge 609; Fred Rentz 606(216, 203); Al Persicke 603(210, 208); John Wenzel 601, 557(235); Barry Stowe 599(203, 203); Keith Blore 595(235); Bruce Smith 591; Joe Frohlich 591(214, 201); Rick Blake 584; Alex Holowachuk 582; Jerry Hansen 582(227); Chuck Bennett 579; Tom Ferris 578; Mike Ash 577; Frank Miller 576, 550(243); Simon Chiv 575(210); Ray Coles 574; Henry Loo 572(225); Gary Colby 570(214); Ray Morneau 570(216); Fred Lobbezoo 569, 552(204); Art Manson 569; Rick Hedley 568, 558; Ed Turner 563(213); Al Hill 562; Bob Ellis 562(231); Gord Bamford 561; Morris Kersey 560; Fred Nelson 560; Bob Holness 559; H. McLaughlin 559; Glen Wallis 558; Gus Sjoberg 557(230); Doug Williams 556; Neil Parker 556; Herb Wittke 556; Kirk Wenzel 554, 550; Wayne Graham 554; Bob Scott 554; Andy McLeary 553; Jack Thomson 553; Con McBeth 551; Gary Diehl 551; John Edge 550.

WOMEN: Holly Hansen 565, 515; Ev Donaldson 564(215); Dot Bennett 549, 519; Marilyn Grant 545; Reta Clarke 541(214); Muriel Dodsworth 541, 504; Hazel Furey 539(202); Mo King 531; Coby Lobbezoo 530, 520, 507; Elsie Haddon 530(204); Emmy Piesch 529, 517; Jessie Lao 527, 519; Edith Smith 524; Carole Jacobs 520; Nonie Narum 516; Sue Jubb 514, 506; Sharon Bever 510; Liz Taylor 508; Peggy Persons 508; Sirkka Surakennas 507; Gail Archibald 507; Lee Erickson 504; Cathy Ross 503; Faye Cainan 503; Sis Reid 502; Wyn Edmondson 502.

Duncan

MEN: Bill Wallis 641, 567; Ray Pottinger 628; Dick Carroll 612; Fritz Schmidt 589; Wally Hindmarch 575, 562; Phil Welten 564; Harry Cross 563; Gary Miller 561; Don Stout 560; Bruce Aildred 555; Dan Johnston 554; Ralph Petrie 551; Bob Chadwick 551; Jim Olson 550.

WOMEN: Judy Kosoloski 515, Bea Summers 514; Mona Fagonello 503.

Campbell River

WOMEN: Helen Ball 518; Avis Langford (224).

Fivepins
Town and Country

MEN: Gord James 901(346); Darryl Deen 900(353); Fred Hickey 854(345); Kim wilson 842(361); Dennis Swennell 818(360); Jim Starling 814(307); Len Mahoney 808(334).

WOMEN: May Pleard 764; Ellie Jenkins 758(334).

Wilson Bowladrome

WOMEN: Mary Ashley 814(316); Colleen Tahouney 798(318).

Port Alberni

MEN: George Van Kooten 819; Andy De Bries 808(352).

WOMEN: Elly Charlesworth 825; J. Kemp 795; Jackie Pitman 781.

Campbell River

MEN: Ingels Wiebe 856; Jim Grono 751(303); Larry Johnston (335).

WOMEN: Pat Herman 705(354); Doreen Nugent 643; Gladys Cox 630; Diane Cloofen (335.)

PETER POLLEN FORD
YATES AT COOK
384-1144

The only thing we kept from last year's model was 7 chrome letters that spell

MUSTANG

wait 'til you see what we've put them on

SEPTEMBER 29

D.L. 745A

PETER POLLEN FORD
YATES AT COOK
384-1144

New For Fall!

We've Just Received Our New Shipment of Men's

SPORTS COATS, SLACKS, SUITS, AND MADE-TO-MEASURE FABRICS FROM SHIFFER HILLMAN

Superfine worsted wool fabrics create the flowing lines, the elegance in every design, and remains for the life of the garment. Classic excellence is the look, the feeling; evident in the exceptionally beautiful fabrics and in the hand-crafted tailorings of every Shiffer Hillman garment.

And Ladies!

Shiffer Hillman now tailoring hacking jackets, skirts and pants just for you! See them all at

CHARGEX VISA master charge

W&J WILSON LIMITED

Open Daily 9:30 to 5:30 p.m.

1221 Government Street (opposite the Post Office) 383-7177
And for the ladies 1210 Newport, Oak Bay

9-24x

CURLERS

Some leagues are full already and others are filling rapidly. However, there is still lots of ice time available.

We have morning, afternoon, evening leagues;
We have once a week and twice a week leagues;
We have men's, ladies', mixed and senior leagues;
We also have school and commercial leagues.

Surely with that kind of selection we can accommodate you. All you have to do is phone us.

But don't delay — curling starts the first week in October.

Why let the rain spoil your winter?
Come to Glen Meadows and join the fun and action!

P.S. Free instruction for beginners during the first week of October.

GLEN MEADOWS GOLF & COUNTRY CLUB
1050 McTavish Rd.
Sidney, B.C.
Phone 656-3136

9-23x

• CLOTHING SALE

• 10% OFF RESTRINGING

of badminton and squash racquets during September

centre court racquets

The Merchants of Tennis

Stadacona Centre
1543 Pandora Ave. 598-7175

9-24

FINAL CALL FOR CURLING REGISTRATION!

CURLING—THE OAK BAY WAY

Some spots still open in the following programs:

★ SENIOR MEN—Draws Monday and Friday afternoons
★ SENIOR MIXED—Draws Wednesday afternoons
★ MEN'S—Thursday Night
★ SATURDAY ROOKIES LEAGUE
★ LADIES
★ SUNDAY TEEN CURLING

for further information please dial 595-SWIM

9-24 6272

VICTORIA DODGE CHRYSLER

Chryco

PRE-WINTER SPECIALS!

autopar

COOLING SYSTEM
- ☐ Pressure Test
- ☐ Check all hoses, belts
- ☐ Flush system
- ☐ Replace anti-freeze
- ☐ Check heater operation

(most cars and tax) 22.95

WINTER TIRES
4-ply polyester with full road hazard guarantee.
E78/14 — F78/14 — G78/14
F78/15 — G78/15
30.45 INSTALLED & TAX

BATTERIES 36 MONTHS GUARANTEE CHRYSLER — GM
28.95 INSTALLED & TAX

MINOR TUNE UP
4 CYL. $30.95
6 CYL. $37.95
8 CYL. $40.95
Includes plugs, parts, condenser, compression test, adjust carb., adjust tuning. Scope test engine.
(most cars and tax)

MAJOR CREDIT CARDS ACCEPTED
CHARGEX VISA

— SERVICE 384-8174 —

9-17x

In ladies golf

Sophs, vets tied for lead

PORTLAND, Ore. (AP) — A pair of newcomers and a pair of tour veterans were tied for the lead Saturday after two rounds of the $100,000 Ladies Professional Golf Association team championships.

Beverly Klass and Jo Ann Dost, two second-year players on the tour who led after the first round, bogled the 18th hole Saturday to fall into a first-place tie with Donna Caponi Young and Kathy Whitworth.

Young and Whitworth combined for a 65 on the par-73, 4,324-yard Columbia-Edgewater Country Club course. The leaders were 11-under 135 after 36 holes.

But the battle for the $20,000 first prize was still wide open with 10 teams within three strokes of the leaders. In the team format, each golfer completes a hole with the lowest score counting for her team.

Klass and Dost, who together have won only $6,500 this year, shot a 66 Friday in the wind and rain, but when the sun shone Saturday they managed only a 69.

Amy Alcott and Debbie Massey, competing in the same group as Klass and Dost, were one shot behind a 10-under.

Two teams were two shots behind at nine-under. They included the team of Janet Coles and Lauren Howe and the team of Jo Ann Prentice and Beth Stone.

The day's best round was a 64 by Bonnie Bryant and Sharon Miller, who had only a 76 in Friday's opening round.

The 31 teams that made the cut at 142 complete the final 18 holes today.

The team of Jocelyne Bourassa of Shawinigan, Que., and Shelley Hamlin had a 70 Saturday for a 141 total while the team of Dale Shaw of Victoria and Susan Lynn failed to make the cut at 142, scoring a 77 for a 148 total.

Juvenile soccer

Matches played Saturday in the Lower Island Juvenile Soccer Association:

Division 4A: Lakehill Radicon 3 Lansowne Even Opts 2, Bays United 2 Royal Bank 0.

Division 5A: Lansdowne Even Opts 6 Gorge FC 1, Jadresko 7 Travelworld 0.

Division 6A: Gorge FC 3 Peter Pollen 1, Lansdowne Even Opts 3 Peninsula 3, McLaren Electric 4 Coppen Jewellers 2.

Division 7A: Prospect Lake 1 Gorge FC 0, Cordova Bay 4 Quadra Elec. 2, Lums 3 Duncan 2.

James Bay XVs flash old power

It's obvious James Bay Athletic Association still has the power in the the Island Rugby Union.

JBAA romped to a 39-9 first-division decision over University of Victoria Vikings Saturday in the season opener for both clubs.

Tony Slim paced the assault with three tries, while Tom Lippa made two.

Meanwhile, second-division JBAA did even more damage, pounding UVic Norsemen 53-3, as Doug Archibald scored three tries with one drop goal and Paul Vaeson chipped in a pair of tries.

Also in the second division, Agrarians nipped Royal Roads 16-13 and Vampires blanked Velox 12-0.

First division

JBAA (39) — Tony Slim 3 tries, Tom Lippa 2 tries, Chris Mills 1 try, Jim White 1 try, Barry Robbins 2 converts 1 penalty, DuBarber 1 try; UVIC (9) — Alan Gray 1 try, Jeremy Harch 1 penalty 1 convert.

Second division

JBAA (53) — Doug Archibald 3 tries 1 drop, Harold Butler 3 converts, Paul Vaeson 2 tries, Glen Barlow 1 try, Drew Dennison 1 try, Mike Blades 1 try, Alan Foster 1 try, Paul Michaels 1 try, Ron McInnes 1 try; UVIC (3) — Bob Ogilvie 1 penalty.

AGRARIANS (16) — Peter Stevenson 1 try, Kevin Poole 1 try, Mike Berube 1 try, Terry Cambridge 1 try; ROYAL ROADS (13) — Bob Gundling 1 try 3 penalties.

VAMPIRES (12) — Mike Hunter 1 try, Jim Baines 1 convert 2 penalties.

College football

Canadian

Alberta 34 UBC 16
Saskatchewan 15 Calgary 10
Queen's 52 Concordia 0
Bishop's 46 UQTR 9
York 13 Guelph 8
Windsor 34 Western 27
Laurier 31 Toronto 16
Waterloo 29 McMaster 6
New Brunswick 46 Mt. Allison 22
St. Francois X 15 P.E.Island 14
Acadia 34 St. Mary's 13

U.S. COLLEGES

Brigham Young 32 Colorado St. 6
California 24 Pacific U. 6
Indiana 14 Washington 7
Colorado 22 San Jose St. 7
Holy Cross 35 Air Force 18
Montana St. 42 Texas A&I 21
N. Arizona 21 Montana 6
Washington St. 51 Arizona St. 26
Boston U. 15 New Hampshire 5
Columbia 21 Harvard 19
Cornell 14 Princeton 14
Dartmouth 31 Penn 21
Navy 30 Connecticut 0
Penn St. 26 Southern Methodist 21
Pittsburgh 20 Temple 12
Rutgers 27 Bucknell 13
Texas A&M 37 Boston College 2
Virginia 21 Army 17
William & Mary 21 Villanova 17
Yale 21 Brown 0
Auburn 18 Virginia Tech 7
Duke 16 S. Carolina 12
Florida St. 31 Miami, Fla. 21
Georgia 12 Clemson 0
Georgia Tech 27 Tulane 17
Kentucky 25 Baylor 21
Louisiana St. 13 Wake Forest 11
Maryland 21 N. Carolina 20
Mississippi St. 44 Memphis St. 14
N. Carolina St. 29 W. Virginia 15
Oregon St. 13 Tennessee 13, tie
Southern Cal 24 Alabama 14
Vanderbilt 17 Furman 10
Arkansas 19 Oklahoma St. 7
Iowa St. 31 Iowa 0
Kansas 28 UCLA 24
Michigan 28 Notre Dame 14
Michigan St. 49 Syracuse 21
Missouri 45 Mississippi 14
Ohio St. 27 Minnesota 10
Oklahoma 66 Rice 7
Purdue 24 Ohio U. 0
Stanford 35 Illinois 10
Tulsa 24 Kansas St. 14
Wisconsin 28 Northwestern 7
Houston 42 Utah 25
Texas 17 Wyoming 3

The Original Knight
SOLUNAR TABLES
When To Fish Or Hunt

According to the Solunar Tables calculated for this area, the best times for hunting and fishing for the next eight days will be as follows (times shown are Pacific Standard):

Minor A.M.	Major A.M.	Minor P.M.	Major P.M.
TODAY			
11:55	6:10	—	6:30
TOMORROW			
12:20	6:50	12:45	7:15
TUESDAY			
1:00	7:35	1:30	8:00
WEDNESDAY			
1:45	8:20	2:15	8:40
THURSDAY			
2:30	9:00	2:55	9:20
FRIDAY			
3:10	9:40	3:35	10:05
SATURDAY			
3:50	10:20	4:20	10:45
SUNDAY			
4:30	11:05	5:00	11:25

Minor periods, shorter duration, light type.
Major periods, lasting 1½ to 2 hours are shown in bold.

Golf is relaxing — Waiting in crowds is infuriating.
PLAY IN COMFORT
at
ARDMORE GOLF COURSE
656-4621
PHONE FOR GOLF AND WEATHER REPORT THEN DRIVE OUT FOR YOUR GAME
930 ARDMORE DRIVE AT W. SAANICH RD.
7-6

STAN DUFFILL
Rawlings' Services Incorporated — plumbing and heating repair and installation specialists — would like to introduce Stan Duffill.
Stan was born in Alberta and has been in the heating business for thirty-three years. Stan's hobbies include photography, building models, camping and fishing.
For all your heating needs, call Stan Duffill at 386-7311.
RAWLINGS' SERVICES INCORPORATED
625 Hillside 386-7311

Ballesteros

Ballesteros won't play for glory

SUTTON COLDFIELD, England (Reuter) — Severiano Ballesteros will not play for Spain when that country defends the World Cup golf in Hawaii in December.

After completing a five and four victory over Scotland's Ken Brown in the international between golfers of Britain and Ireland and of Europe here Saturday, Bellesteros said: "I am just not prepared to travel 25,000 miles to the middle of the Pacific just for honor and glory.

"I am a professional golfer and there is no money in the World Cup so I shall not play."

The 21-year-old Spanish star has brought World Cup to Spain for the last two years, first with Manuel Pinero and then with Antonio Garrido.

Ballesteros, who flies to the United States today to bid for the $300,000 World Series at Akron, Ohio, added: "I have helped Spain win the World Cup for the last two years and I have enjoyed it very much. But there is no money for winning and no appearance fee. So while the World Cup is on I shall be resting at home."

Haas pulls ahead with his second 66

NAPA, Calif. (AP) — Jay Haas shot his second 66 of the tournament and took a one-stroke lead over Tom Watson and three other challengers Saturday when sub-par golf was the rule in the third round of Napa's $200,000 tour event.

"Birdies definitely are flying out there," the 24-year-old Haas said after his six-under par round on Silverado Country Club's 6,870-yard north course. "I was 11 under after nine holes and barely on the leader board."

Haas, whose victory in the San Diego Open last winter was his first as a member of the Professional Golfers Association tour, was eight under par for the tournament and tied for third going into Saturday's round. His back nine Saturday included three birdies, dropping him to a 14-under-par total of 202 for 54 holes.

* * *

Jay Haas	66-70-66—202
Tom Watson	68-69-66—203
Ed Sneed	66-68-69—203
Barry Jaeckel	69-67-67—203
Bruce Lietzke	68-69-66—203
Don January	68-66-71—205
Bob Eastwood	69-69-67—205
Bob Zender	67-72-66—205
Bob Byman	70-69-67—206
Andy North	70-70-67—207
Bob Gilder	71-68-68—207
Jerry Heard	70-71-66—207
Mark Hayes	69-71-67—207
D. A. Weibring	71-67-69—207
Danny Edwards	70-68-69—207
Bobby Walzel	70-70-67—207
Johnny Miller	72-66-70—208
Jerry McGee	69-69-70—208
Mike Hill	70-68-70—208
Eddie Pearce	67-70-71—208
Lou Graham	72-65-71—208
Charles Coody	69-67-72—208
Jim White	71-71-76—208
Billy Casper	70-68-70—208
Grier Jones	70-70-68—208

Watson, who won the tour's money-winning title last year and is ahead this season with $303,000, also shot a 66 Saturday to remain in excellent position to win his fifth tournament of the year. Bruce Lietzke, Barry Jaeckel and Ed Sneed were tied with Watson at 203.

Bob Zender, Bob Eastwood and second-round co-leader Don January, all at 205, certainly remained in contention along with tour rookie Bob Byman who was at 206.

Seven players were at 207, including U.S. Open champion Andy North, who fired a 67, followed by a group of eight at 208.

Haas, with a victory here, would earn a berth in next week's World Series of Golf in Akron, Ohio, and also pass the $100,000 mark in winnings this year. He made three birdie putts of 15 feet or longer Saturday and made no bogeys.

Watson's rounds included birdie putts of 30 and 35 feet.

George Knudson of Toronto had a 74 Saturday, giving him a 211 total, while Jim Nelford of Burnaby had a 71 for a 222 total.

Evergreen wins cup

DETROIT (CP) — Evergreen returned the Canada's Cup trophy to Canada for the first time since 1969 Saturday with an "easy" victory over the defending yacht Agape in the final short-course event of the six-race series.

Evergreen, skippered by Don Green of the Royal Hamilton Yacht Club, continued to outmanoeuvre her opponent after falling behind in the early marks of the race.

The only two races the American defender won were when Evergreen came to grief. The Canadian vessel ran aground in the third race and on Lake Huron had gained a four-minute lead when her mast split.

It is only the fourth time in 13 yachting series began that a Canadian entry has been victorious.

RENT-A-WRECK
RENT A CAR
Ask for Bruce or Ron
1420 Quadra 386-6441

NOW REGISTERING FOR
oak bay parks & recreation
N.H.L.
NOVICE HOCKEY LEAGUE
"A FUN HOCKEY LEAGUE"
for boys and girls ages 7-10 years
REGISTER TODAY — BEGINS MONDAY, SEPT. 25th
for further information please dial
595-SWIM
6272
9-24

GOING OUT OF BUSINESS!
APPROXIMATELY $50,000 MUST GO!
SALE ENDS SEPT. 30, 1978
complete lines of
★ Hockey ★ Fishing and ★ Tennis equipment and assorted ★ Sporting Goods!
KINNEY'S SPORTS
4450 W. SAANICH
ROYAL OAK SHOPPING CENTRE

THREE POINT
Fall Clearance!
BRAND NEW 1978 DATSUN SPORTRUCK $4,598 ($437 OFF)

2620 GOVERNMENT ST. at Hillside • 385-6737
dlr. lic. 00740A
DATSUN

SALE
Eaton's steel belted Radial Tires
in Winter or Summer Tread Patterns
Ply-raised white stripe. 48 month tread wear-out guarantee.
Offer ends Oct. 7th.
*Indicates available in Summer tread only

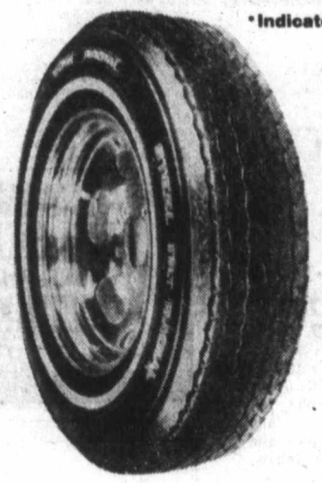

*165R-13	37.00
BR78-13	42.00
*DR78-14	45.00
ER78-14	49.95
FR78-14	51.00
GR78-14	52.00
HR78-14	55.00
*165R-15	39.95
FR78-15	52.00
*GR78-15	55.00
HR78-15	57.00
LR78-15	64.00

Please allow one week for delivery.
Installation not included.
Eaton's Bulldog Anti-freeze
Prepare now for winter with this high quality anti-freeze at this special price. This ethylene and diethylene glycol anti-freeze helps protect your engine through cold weather as well as the heat of summer. Lubricates water pump also.
4.99 Gallon
Automotive, Lower Main Floor
EATON'S

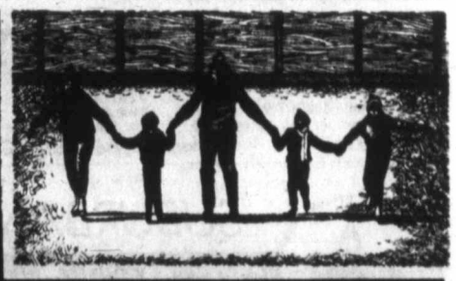

A SPECIAL INVITATION TO You and Your Family
Memberships in the Racquet Club of Victoria are available for a limited time only AT NO ENTRANCE FEE by paying monthly dues based on your membership category — starting as low as $15.00.

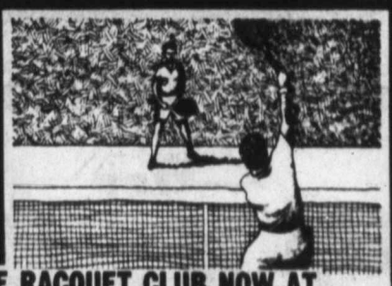

THE BEST VALUE IN VICTORIA FOR YOUR RECREATION DOLLAR
The Racquet Club of Victoria
offers you the following private facilities:
5 INDOOR TENNIS COURTS (AVAILABLE APPROX. DEC. '78)
8 FIRST-CLASS OUTDOOR TENNIS COURTS/2 LIGHTED
5 BADMINTON COURTS
4 SQUASH COURTS
25-METRE SWIMMING POOL
8 SHEETS OF CURLING ICE
1 RACQUET BALL COURT
2 LOUNGES
NURSERY
PRO SHOP
SAUNA EXERCISE ROOM
RCV
CALL THE RACQUET CLUB NOW AT 477-1801 AND ASK FOR EDD MOYES or ERNST RIEDER FOR FURTHER INFORMATION OR FOR AN APPOINTMENT

MONTHLY DUES

MEMBERSHIP CATEGORY	SINGLE SPORT	ALL SPORTS
SINGLE ADULT	$25	$35
COUPLE	$35	$45
SINGLE PARENT with CHILDREN	$35	$40
FAMILY	$40	$50

NOTE: Senior Citizens (60+) status quotes are available on request. Social memberships are available at $15 a month.
9-24x

On Your Way records Churchill Stakes upset

VANCOUVER (CP) — The three-year-old On Your Way, almost completely ignored in the betting, came from off the pace on the rail Saturday to win the $20,000-added Sir Winston Churchill weight-for-age stakes at Exhibition Park.

The 1⅛-mile Churchill had a field of six, including British Columbia Derby winner Five Star General.

Second choice First Purchase set the early pace, prompted by Silent Code with Seattle's Dewan And Only a close third.

On the late backstretch, the 20-1 On Your Way started making up ground and was ahead by two lengths coming out of the turn.

On Your Way, ridden by Robert Stein, covered the 1⅛ miles in one minute 55 3-5 seconds and paid $34, $13.10 and $5.50. Pampas Host, a head behind, paid $5.60 and $4.10. First Purchase, four lengths back, paid $4.30.

On Your Way, owned by Mrs. Teresa Forster and Mrs. Mildred Kaufman, earned $14,000 in picking up its first stakes victory to bring season earnings to $29,322.

First—$2,400, claiming, 3 year olds and up, 1 1-16 miles

Right Token (Krasner)	17.50	9.50	5.30
Coaldust Kid (Demorest)		8.60	5.50
Echo Sounder (Wilkinson)			4.40

Time—1:52 1-5
Circle The Wagons, Lt. Governor, Little BeauPiet, Prince Richard, Mi Soldier, Austin Tayshush, Local Boy also ran.

Second—$2,800, claiming, maiden 2 year olds, 6 furlongs

Economic Recvry (Arnld)	14.70	6.50	3.80
Worthy Kid (Loseth)		9.00	4.50
Sinful Lad (Williams)			2.90

Time—1:17 3-5. Daily Double—$149.50
ZacZac, MadD'Art, Brigadier Ted, Gus's Answer, Royal Tide, Classic Craig also ran.

Third—$3,000, claiming, 2 year olds, 6½ furlongs

First Attempt (Stein)	11.00	6.00	3.10
Two White Spots (Loseth)		5.60	3.10
Pinzel (Dailey)			2.90

Time—1:22 2-5. Exactor—$67.60
Win Em All, Ebony Drum, Souffleur, International Miss also ran.

Fourth—$2,300, claiming, 3 year olds and up, 6½ furlongs

Lawdy Doc (Loseth)	5.90	3.70	3.00
Jewel of the West (Carter)		6.50	4.90
Panama Pete (Krasner)			4.20

Time—1:22 3-5. Exactor—$43.10
Fielder Frank, Brauer Rabbit, Anfins Pride, It's Impossible, Magic Tartan, Rash Ruler, Scots Rule also ran.

Fifth—$2,800, claiming, 3 year olds and up, 6½ furlongs

Lady Isa Tramp (A. Smith)	10.70	6.10	3.60
Tracy's Tenuity (Johnson)		7.50	4.40
Peggy Princess (Stein)			3.30

Time: 1:23 1-5
Prosperine, Mini Chick, Tudor Lou, Kite Flight, Little Larder, Curious Call, Fillie Shahrud also ran.

Sixth—$3,200, claiming, 3 year olds, 1 1-16 miles

Bobby Ed (Williams)	7.90	4.60	3.00
Lyric Line (Loseth)		5.00	3.40
Mactaquack (Walker)			2.90

Time: 1:49 4-5. Exactor: $28.10
Marine Driver, Royal Splendor, Sans O. Wor, Dennstar, The Cat's Back also ran.

Seventh—$3,200, claiming, 3 year olds and up, 6½ furlongs

Citizen's Award (Demorest)	9.50	4.80	3.40
Gallant Dave (Arnold)		10.50	6.40
Welcome North (Dailey)			3.70

Time: 1:22 2-5
Top Sport, Forty Jewels, Laluwissin Chief, Holyroodroad, Hacker, Palm the Pea also ran.

Eighth—$22,000, weight-for-age, 3 year olds and up, 1⅛ miles

On Your Way (Stein)	43.00	13.10	5.50
Pampas Host (Johnson)		5.60	4.10
First Purchase (Loseth)			4.30

Time: 1:55 3-5. Exactor: $190
FiveStarGeneral, DewanAndOnly, Silent Code also ran.

Ninth—$4,100, claiming, 3 year olds, 1 1-16 miles

Splinters (Loseth)	17.40	9.40	4.80
Travel First Class (Clark)		5.30	2.90
Prince Gesture (Johnson)			8.70

Time: 1:51. Exactor: $97.80
AprilSound, OceanPark, Mimick, EarlOf Bon, Red Devil, Copper Tay, Wily Will also ran.

Tenth—$3,000, claiming, 3 year olds and up, 1 1-16 miles

Johnny Two Dance	16.80	6.40	3.90
Fly Bumps (Clark)		4.80	3.80
Win Key (Johnson)			4.70

Time: 1:51 2-5. Quinella: $29.80
Jake's Dream, North Hand, Appenglow, Hustling Knight, Canada West also ran.
Handle: $1,036,054
Attendance: 10,008

Entries

First—$2,300 claiming, 3 and 4 year olds, 6½ furlongs:

Our Neelie (Carter)	109
Bud N'Wendy (Williams)	109
Maple Ridge (Rocha)	112
Chief Constable (Creighton)	112
Christmas Hill (J. Mena)	117
Olympus Mons (Demorest)	112
Antonio Sanchez (Walker)	117
Strong Muscles (Stein)	117
Chechako (Loseth)	117
Catfish Kid	107
Also eligible:	
Wild Rover (Loseth)	117
Trovashra (Brownell)	122
Summer Carreer (Rocha)	112
Color Me Best (Loseth)	122

Second—$2,300 claiming, 3 year olds, 6½ furlongs:

Playful Lady (Stein)	113
Miss Osovoos Pen (Bray)	113
Stretch Denium (Creighton)	108
Star I Are (Loseth)	113
Timaureen (Wilkinson)	108
Haigette (Williams)	108
Low Nickers (Demorest)	118
Malibu Star (Dailey)	118
Dancing Koko (Brownell)	113
Mee Talk Back (M. Mena)	108
Also eligible:	
Woodmount Claire (Williams)	108
Alta C. (Johnson)	113
Caddie's Desire (Wolski)	113
Kickaheel (Walker)	113

Third—$2,500 claiming, 2 year olds, 6 furlongs:

Spirit Talk (Carter)	118
Tambua Castle (Bray)	118
Nance A Beth (Arnold)	118
Hasty Talent (M. Mena)	118
Majority Gal	118
Mon Petite Choux (Stein)	118
Langleys Sanya (Brownell)	118
Parfleet (Demorest)	110
Miss Mele (Loseth)	118
Mystical Power (Krasner)	118
Also eligible:	
Island Jade (M. Mena)	118
Increased Earnings (Skinner)	110
Dal Reo Miss (Bray)	118
Red Pool (Brownell)	118

Fourth—$2,500 claiming, 3 year olds, 1 1-16 miles:

Lil Cedar (Loseth)	115
Intrepid Blaze (Creighton)	110
Irish Rover (Williams)	112
Clay's Road (Wilkinson)	110
Ponderosa Star (Demorest)	115
Cotton Kacy (Smith)	112
Duplex Queen (Johnson)	112
Langley's Desire (Stein)	115
Fabe's Pride	110
Jungle Scout (Biladeau)	105
Also eligible:	
Arson Harry (Wilkinson)	110
Secret Gambler (Dailey)	115
Indian Royal (Johnson)	115
He's A Hermit (Bray)	115

Fifth—$2,500 claiming, 2 year olds, 6 furlongs:

No Bidder	115
Run The Tide	115
Mark Hill (Carter)	115
Mr. Bushman (Walker)	115
Multiplissity (Smith)	115
Billy Crash Cradic (Loseth)	115
El Ben (Dailey)	115
Tuff Terrific (Demorest)	115
Benlie's Jade (J. Mena)	120
Father Struck Out (Brow'l)	115
Also eligible:	
Princess Walinda (Loseth)	120
Snip Hunter (Johnson)	115
Castle Off Dreams (Skinner)	115
Mar'me's Boy (Clark)	120

Sixth—$3,400 claiming, 3 year olds up, 1 1-16 miles:

Vicalino (Krasner)	119
Tow The Line	110
Blue Major (Johnson)	115
Barb's Knight (Creighton)	108
Ricki Berg (Carter)	117
Major Talent (Skinner)	116
Dawn Duster (Williams)	108

Seventh—$3,000 claiming, 3 year olds, 1 1-16 miles:

Tenella (Krasner)	109
Vonnie Mahina	108
Maybob (M. Mena)	109
Fleetsome (Williams)	108
Marilyn K. (Bray)	114
Lynda's Pride (Johnson)	109
Lady Occo (Creighton)	110
Kan Tuk	111
Follow My Shadow (Wilkinson)	109
Also eligible:	
Dancers Desire (Demorest)	114
Minoru Park (Smith)	113

Eighth—$4,000 claiming, 3 year olds up, 1⅛ miles:

Pappa's Idol	116
Captain River (Clark)	113
Andy's Star (Stein)	119
Marching Willie (Johnson)	113
Talk On	107
Early Breeze (Krasner)	117
Lee's Victory (Skinner)	115
River of Ice (Arnold)	115

Ninth—$4,500 allowance, 3 year olds, 6½ furlongs:

California Shof (Stein)	113
Ritalistic (Loseth)	116
Hustling Annie (M. Mena)	108
On Schedule (Arnold)	115
Nurses Bet (Johnson)	115
Gold Girl (Bray)	113
Undercover Hero (Creighton)	108
Never Struck (Williams)	108

Tenth—$2,300 claiming, 3 year olds up, 6½ furlongs:

Winnikim (Arnold)	117
Newfields (Skinner)	117
Hail A Belle (Smith)	117
Velvet Streaker (J. Mena)	117
Winsome Willow (Creighton)	112
Gum Sarn (Rocha)	107
Ballycraigy (Biladeau)	107
La Belle Lune (Wilkinson)	110
Black Lila (Williams)	112
Shaodw Cove (Krasner)	117
Also eligible:	
Sally Marie (Clark)	120
Moving Force (Stein)	117

ISLAND MACHINERY LTD.
617 CHATHAM ST.
385-5500
"ROCKWELL" and "BEAVER"
TOOLS FOR THE PROFESSIONAL

Next
AIR BRAKE COURSE
SAFERWAY DRIVING SCHOOL LTD.
EVENINGS STARTING OCT. 2nd 7 P.M.
385-8212
9-22x

WE'VE GOT IT
The Cast Locking Gutter Corner
Baked Enamel Facia Cover at no extra charge
SAVE OVER $100*
THE GUTTER SALE
Good news for Homeowners planning to replace those old leaky gutters! We're having a Pre-season Gutter Sale. *With every Rainhandler Gutter System, we also install 1"x16" baked enamel facia cover at no extra charge. And that's a saving over $100 on the average job. Our gutters are guaranteed for 1 year labour and 5 years on material. You must act now! This offer expires 9:00 p.m. Tues., Oct. 10th.
The Rainhandler Gutter System
5" Continuous Aluminum Gutter with the cast locking Gutter Corner (corrects the leaking corner problem), leaf strainers and needle traps (prevents drain tile clogging), removable downpipe straps (makes housepainting easier) and other outstanding features
Phone now for an in-the-home estimate at no obligation 388-4423
Weathergard Shop
Division of Somass Building Services
2145 Keating X Rd.
branches in Nanaimo 753-8611
Duncan 748-9642
Port Alberni 724-3218
Victoria 388-4423
Conserving Energy for a better future.
9-24x

Field hockey

Trish on target

Trish Sherring fired three goals Saturday, leading first-place Oak Bay to a 3-1 decision over Spartans in a first division game of the Vancouver Island women's field hockey league. Lynn Poulson replied for Spartans.

The victory gives Oak Bay four points, two more than Spartans, Sandpipers and Mariners.

Mariners defeated Rebels 4-2, getting goals from Jill Boyd, Carol Neeves, Morven Morrisan and Charlotte Seney. Linda Foley and Liz Munn scored for Rebels.

Sue Taylor had two goals as Sandpipers clipped Cowichan 4-2. Gill Hawkins and Janet Hough picked up the other goals while Barb Branting and Laura Ferreira scored for Cowichan.

In second-division play, Rebels Gold blanked Rebels Red 7-0 as Bev Mepham scored six goals. Sue Morriss and Maria Lee found the mark as Sanderlings trimmed Sailors 2-0.

Castaways edged Evergreens 2-1 and Cowichan and Hobbitts played to a scoreless draw.

Cricket season ending today

Mike Vaughan of Albion will captain a Victoria XI today in a season-ending cricket match against a Vancouver select side at Beacon Hill Park. Game time is 11 a.m.

Other members of the Victoria side are Tony Quarless, Cec Meyers and Alan Porter of Castaways; Keith Dixon, Alan Carter, John Buchanan and 12th man Don Hughes of Albion; John Schofield and Steve Hanson of Alcos and Jan Aten of Oak Bay.

COLONY MOTOR INN
JUSTIN JOINS THE GIRLS AT THE SIDE DOOR
9-30x

SUBURBAN
'78 New Car CLEARANCE
Mercury MONARCHS

Stock No. 8-677
Monarch 2-Door Sedan
In antique cream, 4.1 litre engine, select-shift automatic, power steering, power front disc brakes, electric rear-window defroster, AM radio, complete tinted glass. Buy this precision size car, ride-engineered and a pleasure to drive $6860.30
MERCURY LINCOLN
SUBURBAN Motors Ltd.
Marquis ... Monarch ... Zephyr ... Bobcat ... Fiesta
Capri ... Cougar ... Ford Trucks ... Safe Buy Used Cars
Dealer Lic. D000863A
9-23x
3377 DOUGLAS at SAANICH RD. 386-6131

How to teach your son to respect a dollar

He has love, affection and understanding in his home. Clothes on his back, a roof over his head, food on the table.

He gets good grades in school, has lots of friends. You are proud of him and the way he is growing up.

You think of your son as being a cut above other youngsters but you also realize that he has a problem common to almost all his classmates.

They take everything for granted; they have no respect for a dollar.

This is a natural reaction; nobody can be faulted for it. For these are affluent years.

But you can do something constructive about it. You can teach him the value of money. By showing him that he doesn't get it just by asking for it — but by earning it.

He can start now ... in his own business, in his own operation that begins with an investment of his spare time. Little more than an hour a day will do it. And he should be 12 years old or older.

The business — operating and managing a newspaper delivery route.

He'll benefit. He will learn to be helpful, to be responsible, to be on time, to be dependable, to be diplomatic, to be energetic and to use initiative.

He'll learn to earn, and respect, a dollar.

You can get the details quickly and with no obligation. Just fill out, clip and mail the coupon and a circulation representative of The Daily Colonist will phone you for an appointment. You'll talk directly to one of the men who will supervise your son.

Today, he is just a boy. But soon, he'll be a man.

You can help him become a well-rounded individual with a sound sense of values who will know the difference between what is important and what is not, what is needed and what is not, what is necessary and what is not.

THE FIRST STEP: Fill out, clip and mail the coupon.

Circulation Department
The Daily Colonist
2621 Douglas Street
Victoria, B.C.
V8W 2N4

..... DATE

Without any obligation on my part, I'd like to know more about the advantages of having my son deliver The Daily Colonist.

PLEASE PRINT

My name .....
Address .....
City or Town ..... Postal code .....
Telephone number .....
My son's name is .....
He is.....years old and attends ..... School

B.C. players lead Canadian victory

MADRID (CP) — Canada got three first half goals then hung on with a listless second half display for a 3-0 victory over Spain in the women's World Cup of field hockey Saturday.

The win put Canada into the final round today when fifth place over-all will be decided in a game with Japan.

Sandy Tufnail of Burnaby, scored twice for the Canadian squad in an opening half that featured sharp shooting and crisp passes. Shelly Winter of Victoria tallied the final goal from a penalty corner.

"If we can play against these Europeans as we did in the first half we would definitely be winners in the end," said national coach Marina van der Merwe of Toronto.

"We have beaten Japan before, 5-0 back in July, but they're a different lineup here and we'll have to hustle."

European clubs have dominated the 10-country tournament with Belgium, Holland, West Germany and Argentina contending the top four places with the Germans the favorites.

Japan qualfied for a shot at fifth with a 3-0 win over India Saturday.

The Spaniards actually controlled the early moments of their match with Canada until Winter broke up one of their infiltrations into the Canadian zone. The 25-year-old halfback sprinted to midfield before sending the ball through to Tufnail who had a clear run at the Spanish goal.

Tufnail's second goal came from a controversial slash at a waist-high bounce.

"The Spanish girls thought the whistle was blown but the umpire signalled a goal," the 19-year-oold rookie forward said.

The West Germans meet Holland in today's final with Belgium and Argentina playing for the bronze. West Germany downed Argentina 1-0 and Holland drubbed Belgium 6-0 in Saturday's semi-final play.

Young tennis ace off to England

Nina Bland of Victoria left for England Saturday for the Pernod International Tennis Tournament.

Miss Bland, 19, is part of the Canadian team competing in the tournament at Nottingham, Sept. 25-30.

Soccer Vikings tie visiting Huskies

These are tying times for University of Victoria's soccer Vikings. After battling University of B.C. Thunderbirds to a draw earlier this week, Vikings and University of Saskatchewan Huskies fought to a 1-1 standoff Saturday at Topaz Park.

Even though they dominated most of the action, Vikings could manage no more than John Leier's goal at the 30-minute mark.

The goal stood at the half but Gordie Heath produced the equalizer at 65 minutes.

Now 1-1-2, UVic travels to Saskatoon next Saturday for a return engagement with Huskies.

Saskatchewan, which upset UBC 3-0 in Vancouver on Friday, is tied with the Thunderbirds for second spot at 1-1-1.

Castaways win cup

Castaways scored 168 all out Saturday at Beacon Hill Park to capture the Victoria and District Cricket Association Knock-Out Cup.

Dave Shaw and Cec Mayers teamed to provide most of Castaways' runs, scoring 62 and 60 respectively and counting a partnership of 108.

Brian Tetlow, with 31, and Mike Cochrane, with 26, led Oak Bay, which managed 120 runs all out.

STOP! LOOK! LISTEN!

XS650-SE

YEAR END CLEARANCE 1978 YAMAHAS

ROAD	
YB100	$899
RD400	$1549
SR500	$1899
XS650	$2199
XS650 Special	$2499
XS750 Special	$3099
XS1100	$3699
TRAIL	
DT250	$1399
TY125	$1169
TY250	$1399
TT500	$1799
YZ80	$899
DT100	$789
DT175	$1199

SUPER SAVINGS
77 RD400 $1349
First Come, First Served. Layaway till Spring '79 available. Remember 1979 prices will be up approx. 15% due to dollar devaluation. Act now, very limited quantities available.

MULLINS MARINE SALES LTD.
382-1928 D-00365A
925 Yates St.

Zellers END of MONTH Sale

Monday, September 25th

Zellers Super Specials on Handy Items To End September On A Note Of Savings !

We Reserve The Right To Limit Quantities

Your Choice

1.97 pack

Assorted Coffee Filters

BASKET TYPE disposable, pack of 300. For Proctor Silex, West Bend, Regal, other brands. MELITTA 6-cup size filter, pack of 100 ..... 1.97 PACK
DISK STYLE FILTERS, pack of 400 ..... 97¢ pack

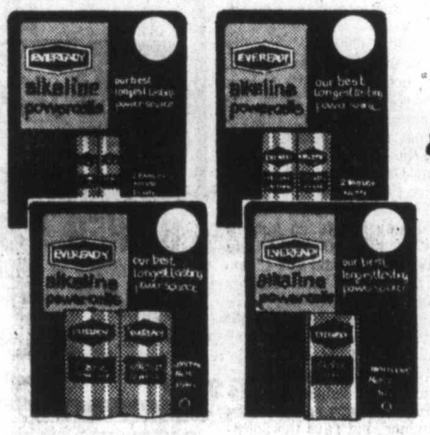

1.97 pack

"Eveready" Alkaline Batteries

Choose from 4 popular sizes ! "AA" package of 2. "C" package of 2. "D" package of 2. 9V package of 1. All savings-priced in Zellers End of Month Sale !

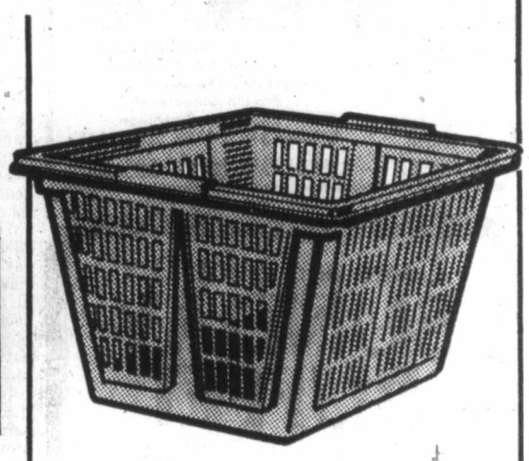

Save $2

2.47

"Rubbermaid" Laundry Basket

Large rectangular laundry basket by famous "Rubbermaid". Bright flame colour to chase away those washday blues ! Buy now at Zellers fantastic savings !

Check These Super Specials !

GRANNY ROCKERS
Padded Seat and Back. Maple.
Reg. 89.95 — 49.00

BREWMASTER Beer Glasses
16 oz. Reg. 2/99¢ — 3/1.00

LITTLE MAC Hamburger Maker
Reg. 16.88 — 12.00

PEETZ #6 Trolling reel
Reg. 28.88 — 19.97

KNEE HIGHS
2 Pairs in Pack
One Size Fits 9-11
Reg. 77¢ — 2/1.00

RIGHT GUARD
Roll-on Anti-Perspirant
Double Protection
Reg. 1.57 — 88¢

POTTING SOIL
20-lb. Bag
Reg. 1.99 — 1.49

YORX STEREO TABLE RADIO
AM/FM
Reg. 45.97 — 34.88

21-PIECE SOCKET SET
inch or metric
Reg. 13.99 — 7.99

NORTH STAR FED 10 RUNNERS
Men's and Boys
Up to 20.99 — 15.00

MUSHROOM LAMPS
Assorted Colours
Reg. 4.97 — 2.97

BATH TOWEL ASSORTMENT
100% Cotton
20"x38", Reg. 2/5.00 — 2/3.00

Zellers
The "GET-IT-NOW" Card
Master Charge and Chargex also accepted

HILLSIDE SHOPPING CENTRE
OPEN MON. TO FRI. 9:30 to 9:30
SAT. 9:30 to 6:00
Zellers has Low Prices...No Mistake About It.

OK TIRE STORE
3030 NANAIMO ST. 386-3156

PRE-INVENTORY TIRE SALE

CONTINUES UNTIL SEPT. 27th

- LIMITED STOCK
- MOST SIZES AVAILABLE

CASH—CHARGEX—MASTERCHARGE
HURRY! HURRY!
PRICES APPLY TO IN-STOCK TIRES ONLY

USED TIRES
WINTERS in PAIRS
IN STOCK ONLY

WHILE THEY LAST AS LOW AS
29.95 PR. INST.

WINTER TIRES
RADIAL WINTER
NEW Narrow White
B.F.G. IN STOCK

RADIAL B.F.G.
IN STORE SAMPLE
H78-15 Narrow Whitewall
69.95 ea.

9-25

Regina slanging match to cool

REGINA (CP) — Allan Blakeney's prediction that the current Saskatchewan election campaign would be a dirty one may come back to haunt him.

So far, the roughest campaigning has come from Blakeney's New Democratic Party as the 53-year-old premier seeks a third term of office in the Oct. 18 vote.

NDP advertising has warned the voters that a Progressive Conservative government with Dick Collver as premier would dismantle the province's health-care program and "tax the sick." The tone of the ads is to change next week and make more of the NDP's record on health care and resources, but the warnings about the Conservatives remain.

The Tories, for their part, are ready to join in the exchange, but will use a softer voice. The Conservative ad campaign gets started this weekend and while attacking the NDP on health care, it emphasizes Conservative promises to increase old-age pension supplements and decentralize government. It also declares Conservative support for health-care programs.

The Liberals are staying out of the health-care fight. But they may also be staying out of the election as both of the other parties write them off. Although the Liberals formed the government within this decade, the party does not now even rate a mention in advertising by the New Democrats or the Conservatives. Blakeney still includes the Liberals when he talks about the "old-line parties," but he says the real battle is with Collver and the Conservatives.

While Collver, usually quick to answer any charge, instructs his workers to turn the other cheek when the campaign gets dirty, Blakeney has found himself defending the NDP advertising that some say will hurt the party more than help it.

The intellectually sharp Blakeney has found himself saying that what the late Ross Thatcher did as a Liberal premier in 1964, Collver could do as a Conservative premier in 1978. Blakeney did not see the ads before they ran.

The premier agrees conditions have changed and Saskatchewan now is a wealthy province, but says the political philosophy that has oil-rich, Conservative Alberta charging medical-care insurance premiums won't change and the same thing might happen in this province.

No premiums are currently charged in Saskatchewan and the deterrent fees of the Thatcher government are long gone.

Not only are the Liberals being largely ignored by the NDP and the Conservatives, but they are having trouble keeping their experienced talent. Two Liberal MLAs have jumped to the federal arena and so are not running again provincially. Three others are getting out of active politics for personal reasons. There were 11 Liberals in the legislature when it was dissolved.

The Liberals are campaigning on the promise they will hold three referendums on fundamental issues in their first year in office. The first will be on a proposal to cut $50 million out of the provincial budget and reduce government services accordingly. Party leader Ted Malone has not yet announced the subject of the other two referendums.

Malone is expected to make another referendum topic, labor unrest as he campaigns on the need for strong government action to deal with industrial strife. He has said he would, as premier, consider such solutions as right-to-work legislation, banning strikes in essential services, putting workers on boards of directors and strengthening the labor relations board.

Another factor in the election which none of the politicians is talking about is the weather. Malone publicly warned Blakeney before the campaign started that he should delay the election until harvesting is closer to being finished. But Oct. 18 will be voting day and the farmers in northern Saskatchewan still need a good 10 days of warm, dry weather to get their crops in the bin. When farmers are worried about gathering grain, as many are, they are not out to political meetings or working for their favorite candidates. Of a dozen or so northern seats in the province where harvest is delayed, the NDP hold about 10.

Girl raped, Saudis beheaded

RIYADH, Saudi Arabia (Reuter) — Three men were beheaded, after prayers, for raping a girl as she tended her sheep, the official Saudi news agency reported.

It quoted an official statement as saying Saudi courts will pass similar sentences on anyone committing such acts or threatening the country's security.

No other details were immediately available on the executions at nearby Jawami.

SPECTRUM DANCE CENTRE
Under the direction of
CONSTANTINE DARLING and LYNDA RAINO
BALLET/JAZZ/MODERN/CREATIVE DISCO/KARATE
Pre-school to any age
1318 BROAD STREET
3rd Floor 383-8923
REGISTER NOW
FEES ARE LOW
10 a.m.-2 p.m./6 p.m.-8 p.m.
9-24

WIDE OPEN THIS WEEKEND
Fun City
Free Admission to Grounds
Free Picnic Sites
Open Sat. and Sun. — 10 a.m. to 9 p.m.
Open Mon. to Fri. — 2 p.m. to 9 p.m.
VANALMAN at HIGHWAY 17
IT'S FUN-TASTIC

LADIES' NIGHT!!
IS EVERY
SUNDAY 5 TO 9 P.M.
Gay Nineties Spare Rib House
ONLY 6.95
FULL COURSE DINNER FOR THE LADIES
Our Special Salad
Bar-B-Que Queen Spareribs
Vegetable — Choice of Potato
French Garlic Bread
Sherbet — Beverage
CHILDREN'S MENU $3.50, UNDER 10 YRS.
Sing-Along Music Every Night
825 BURDETT — CHERRY BANK HOTEL 385-5380

Come and Enjoy Our
SUNDAY BUFFET
Served from 4 p.m. to 9 p.m.
$7.95
per person, 12 and under Half Price
Reservations — 388-5513
A BIG SELECTION OF TASTY FOODS
Fine Dining — 1920 style
Gatsby's RESTAURANT
In the NEW Royal Olympic Hotel
642 JOHNSON STREET
388-5513
9-17x

THE Arena
FALL OPENING
FAMILY SKATING
Saturday Mornings
10:00 a.m.-11:30 a.m.
Fun for the whole family—children must be accompanied by an adult.
PUBLIC SKATING
Saturday 2:30-4:00 p.m.
Sunday 2:30-4:00 p.m.
Thursday 4:00-5:45 p.m.
Sunday Night
Adults Only
8:15-10:00 p.m.
(15 years and older)

LOOK! LEARN TO SKATE PROGRAM
Boys! Girls! Moms! Dads!
We Have Special Classes for All Ages!
LADIES' SKATING
EVERY WEDNESDAY
1:30-3:00 p.m.
Ladies, girls, moms, Ms., housewives. You're all welcome. It's never too late to learn!! And look what you get below, all included in admission price.
TINY TOTS
EVERY TUES. 1:30-3:00 p.m.
WED. 9:30-11:00 a.m.
THURS. 1:30-3:00 p.m.
We've changed our times so mom can pick a morning or afternoon session of her choice. And look below at what added features are included in admission price.
FREE
LADIES' SKATING
* PROFESSIONAL INSTRUCTION
* COFFEE AND SNACKS
* SKATE RENTALS
* DOOR PRIZES
TINY TOTS SKATING
* PROFESSIONAL INSTRUCTION
* NO REGISTRATION FEES
* COFFEE FOR MOM OR DAD
* SKATING SKOOTERS AVAILABLE
PHONE 384-1522 FOR FURTHER INFORMATION

VICTORIA BOYS' CHORUS
Norman Hurrle, Musical Director
Auditions are continuing for membership in this new and unusual choir for boys aged 10 to 20.
Enquiries welcome . . .
For further information phone
477-9892

GET ACQUAINTED WITH THEATRE!
Chat with
● Directors
● Designers
● Actors
● The people who make the sets, costumes and props
Bastion Theatre offers 6 fascinating informal evenings. SEE 6 PLAYS IN THE MAKING.
The course begins September 28th. Limited enrolment. For subscribers only.
PHONE: Bastion Theatre, 386-8301 9-23x

ENJOY OUR SUPER LUNCHEON
Smorgasbord
HOT AND COLD DISHES $3.95
MONDAY to FRIDAY
11:30 a.m. to 2:00 p.m.
The Red Lion Motor Inn
3366 Douglas Street, 385-3366
9-28

Raven's Sunday Buffet Brunch
a beautiful way to ease into the day 11:30-2:30
MAKE YOUR RESERVATIONS NOW FOR OUR
Fashion Show
EVERY THURSDAY 12:00-2:00 P.M.
FEATURING THE
NEW DAWN MODELLING ACADEMY
Winners of 8 trophies and 3 honorable mentions in the International Modelling competition in New York City.
FASHIONS BY:
E. M. CARTER LADIES WEAR
230 MENZIES — PARLIAMENT MEWS
Free covered parking, air conditioned comfort, table telephone service.
Raven's Dining Room and Lounge
345 Quebec Street
Telephone 386-7444
IN HARBOUR TOWERS
ONE BLOCK FROM THE PARLIAMENT BUILDINGS.
9-24x

FROZEN WATER FOR RENT
PEARKES Arena 3106 TILLICUM 386-6664
PUBLIC SKATING
WEEKLY PROGRAM
Friday, 7-9:45 p.m.
Saturday, 8-10 p.m.
Sunday, 1:30-3:30 p.m.
FAMILY SKATING
Sat. 10:30-12 NOON
PARENT — TOT
Mon. 1:30-3:00 p.m.
Wed.-Fri. 10-11:30 a.m.
COMMUNITY FIGURE SKATING and HOCKEY CLASS
INFORMATION PHONE 386-6664
Mon.-Fri. 9 a.m. to 4 p.m.

FRIENDS OR FAMILY . . . BRING THE BUNCH
Sunday Brunch
Brunchtime:
Sundays 11:30 A.M. to 2 P.M.
Bring your brood to Sherwood Park Inn this Sunday! Enjoy our delicious buffet brunch of traditional favorites such as eggs, bacon, and sausages, together with some specialties in cold sliced meats, salads, seafoods and desserts.
$4.95 Per Person
CHILDREN 12 AND UNDER ½ PRICE
MAKE YOUR RESERVATIONS NOW
Sherwood Park Inn
386-1422
9-27

THE Arena
SUNDAY
PUBLIC SKATING
2:30-4:00 p.m.
ADULT SKATING
8:15 p.m.-10:00 p.m.
9-24x

ESQUIMALT SPORTS CENTRES
1151 Esquimalt Rd.
386-3261
ICE SKATING
SATURDAYS
10:30 a.m. Family
8:15 p.m. Public
SUNDAYS
1:45 p.m. Public
8:15 p.m. Public
SKATE RENTALS AND SHARPENING
WED. 2:30 p.m. Public
THURS. 1:20 p.m. Tiny Tots and Parents
CURLING STARTS OCT. 6th
SKATE FOR FUN!
9-30

Les Productions Hardy Schmouth & Guy Roy Ltee present
A SPECIAL PERFORMANCE OF

LUCIANO PAVAROTTI
TUES. OCT. 3-8 p.m.
ROYAL THEATRE
VICTORIA
TICKETS $17, $15
ON SALE NOW
ARENA BOX OFFICE and HILLSIDE SHOPPING PLAZA. ORDER TODAY
9-24

Rupert's Chalet
1635 FORT
Just past Oak Bay Junction
Genuine European Cuisine
(LICENSED PREMISES)
We have four kinds of schnitzel, goulasch, rindsbraten, Schweinebraten, rouladen, and other Austrian and German delights. Our entree prices are most reasonable ($4.50 to $6.25 for European dishes) but we also have steak — New York and Filet Mignon. Come and give us a try!
DINING ROOM
OPEN 6 p.m. to 10 p.m.
Wed., Thurs., Fri., Sat.
Sunday 5 p.m. to 9 p.m.
FOR RESERVATIONS 598-8313
COFFEE HOUSE:
Open Mon. and Tuesday, 8-5
Wed., Thurs., Fri., Sat. 'til 10
CLOSED SUNDAY
9-14

Amity Singers
Musical Director: Jon Washburn
OCT. 25-26
SONGS BY CANDLELIGHT
for choir and guitar
Empress Hotel Crystal Ballroom. Refeshments included.
DEC. 15-16
AN AMITY CHRISTMAS
featuring traditional CAROL SING-ALONG at Christ Church Cathedral
APR. 20
MOZART VESPERS
J.S. BACH — CANTATA No. 140
with soloists and chamber orchestra
A SUPERB 3-CONCERT PACKAGE
FOR ONLY $13.50 (or less*)
SUBSCRIBE NOW — SAVE OVER 15%
on regular prices
*O.A.P./STUDENTS WITH CARDS — $10.25
OFFER ENDS OCT. 26/78
Subscriptions available at:
MODERN SOUND RECORDS — 766 FORT ST.
TUDOR SWEET SHOPPE — 2288 OAK BAY AVE.
ORDERS BY MAIL 1109 LANGLEY ST.
Parties of 4 to 6 may reserve tables at Empress Concerts. Choice seating limited.
SUBSCRIPTION SERIES 78-79
for information call 477-7759 or 385-2788
Artists and programmes subject to change.
No refunds on series tickets.

GEORGE ACS' Hungarian Village RESTAURANT
1550 CEDAR HILL CROSS RD.
(NEAR SHELBOURNE)
RESERVATIONS 477-3023
NOW OPEN FOR DINNER
7 NIGHTS A WEEK
MONDAY TO THURSDAY 5:30 to 9:30
FRIDAY AND SATURDAY 5:00 to 10:00
SUNDAY 5:00 to 9:00
LUNCH TUES. to SAT. 11:30 to 2:00
9-24x

FAMOUS ARTISTS
ROYAL THEATRE — SATURDAY, OCTOBER 7, AT 8:00
NATIONAL FOLK BALLET of MEXICO

Company of 50 Dancers, Singers and Mariachi Marimba and Country Musicians.
THE OFFICIAL MEXICAN DANCE COMPANY
Direct from the TEATRO de la CUIDAD in MEXICO CITY
$7.50 & $6.00
Tickets at the Victoria Memorial Arena Box Office and Hillside Shopping Centre
For information Call: 384-1522
9-16x

ISRAEL 'LOSING' ACCORD SPIRIT

PRINCETON, N.J. (Reuter) — Lord Caradon, former British ambassador to the United Nations, says that Israel has backed down from the spirit of the Camp David accords.

Caradon said in a speech at Princeton University that Israel's retreat from an endorsement of Palestinian self-determination and withdrawal from occupied territories was a "dreadful setback."

"We've come down from the pinnacle of euphoria," he said. "How do we escape from an attitude of domination when Israeli troops may remain in Arab territory for 10 to 15 years?"

Caradon, 70, is the author of the UN's resolution 242 whose interpretation has formed the crux of Middle East negotiations since 1967.

He specifically recommended a two-year UN trusteeship for a prospective Palestinian state on the West Bank, and a boundary commission to monitor the region.

"The security of Israel is of paramount importance. Freedom for the Palestinians within their small area is equally vital. You can't have one without the other," he said.

Caradon warned that the most ominous result of a retreat from the Camp David agreement would be increased tensions between East and West.

Entertainment Guide

BUTCHART GARDENS — OPEN EVERY DAY OF THE YEAR — Now open 9 a.m. to 9 p.m. . . . 35 acres of incredible beauty . . . Ross Fountains majestic water ballet . . . Romantic after-dark illumination . . . evening entertainment.

The fabulous Sunken Garden, stately Italian, serene Japanese, English Rose, spacious Lake Garden plus the Begonia Bower, Show Greenhouse and Dolphin Fountain.

BUTCHART GARDENS RESTAURANTS — The Butchart Dining Room 10 a.m. to 7 p.m. . . . Greenhouse Restaurant 10 a.m. to 3 p.m. . . . Coffee Bar always open. No reservations, please.

BUTCHART GARDENS ENTERTAINMENT — Every evening — "The Butchart Gardeners" provide musical fun for adults and children 5:30 to 7:30 p.m., followed by Walt Disney Cartoons.

THE BUTCHART GARDENS SEED and GIFT SHOP — An assortment of gifts and mementos.

MAKE THE MOST OF YOUR VISIT — Come early, see the Gardens by day, enjoy a delicious meal and a free show, then thrill to the magnificent evening illuminations.

THE BUTCHART GARDENS — A perfect way to entertain yourself, your friends and visitors.

STRATHCONA HOTEL — British Columbia's largest night-life centre, 919 Douglas St, 383-7137, PRESENTS . . .

THE OLD FORGE CABARET — For your dancing pleasure, 6 nights a week — Live music featuring "THE BROTHERS FORBES & FRIENDS." Reservations until 9:30 p.m., 383-7137.

THE CUCKOO'S NEST LOUNGE — Full kitchen facilities serving outstanding lunches and dinners. Featuring a unique 1952 MG-TG Roadster salad and soup car. Dinner reservations 383-7137. Discotheque every night 10 p.m. to 2 a.m. except Sunday. Enjoy the funky antique atmosphere.

THE STING LOUNGE — Buffet luncheon and salad bar weekdays. Prohibition Days atmosphere featuring Victoria's busiest discotheque 6 nights a week. Rated No. 1.

BIG BAD JOHN'S — Victoria's most famous lounge — Crazy Hillbilly atmosphere and Country and Western music.

IVY'S — A brand new Discotheque with a Patio Garden Atmosphere. Located in the Old Forge (same entrance) 8:30 p.m. to 2 a.m. Mon.-Thurs. and 7:30 p.m. to 2 a.m. Fri. and Sat. (formerly the Birmingham Bicycle Club and Boiler Room). Completely redecorated and refurnished. 383-7137.

THE RED LION INN — 3366 Douglas Street, 385-3366, Landmark of hospitality featuring:

THE RED LION — TOWER LOUNGE — Live entertainment nightly. Monday to Saturday Dine and Dance to Bill Zaalberg, versatile guitarist and vocalist. Join us Mon. to Fri., for our super luncheon smorgasbord, hot and cold dishes, from 11:30 to 2:00.

THE RED LION — LION'S DEN DINING ROOM — Open Monday to Saturday, 5:00 to 11:00 p.m. (closed Sunday).

THE RED LION — WINE CELLAR — Now fully licensed, open Mon. to Sat. 12 noon 'til midnight, Buffet Luncheon Daily 12 noon to 2 p.m. A relaxing spot, overlooking the pool, backgammon table. Closed Sunday.

ENJOY THE RED LION'S OTHER FACILITIES — Coffee Shop open Monday to Saturday 'til 10 p.m. Sunday 'til 8 p.m.; and, for Hotel guests, a sauna and swirlpool.

SALMON — CHARTER GUIDE, BOAT RENTAL, family fishing, protected Saanich Inlet. 652-1014.

FORTY THIEVES DISCOTHEQUE — CENTURY INN . . . welcome to the Forty Thieves Discotheque — officially rated Vancouver Island's No. 1 Disco. Victoria's only total dance experience in an uptown Cabaret Atmosphere. The only Disco with 3 different rooms and free attendant parking. 8:30 p.m.-2:00 a.m. daily. AND FOR A DIFFERENT TASTE EXPERIENCE, sizzle your tastebuds in our Oasis Dining Lounge, open daily for Breakfast, Lunch and Dinner. It's all happening at the Century Inn 603 Pandora Avenue at Government Street on Centennial Square.

KINGS HOTEL — in the heart of Victoria's "OLD TOWNE", 570 Yates St., 388-0911. Completely redecorated with a friendly relaxed atmosphere and glimpses of Victoria's colourful past.

OFFERING — For your pleasure:

KINGS KITCHEN — Enjoy the really great menu selections — Homemade Soups, Scrumptious Baron of Beef, Tasty Hamburgers and especially "The Best Clam Chowder in Town". Excellent food at reasonable prices. Mon. to Sat. Daily 11 a.m.-7 p.m.

KINGS PUB — Relax and enjoy. Live entertainment 12-2 p.m. and 4-6 p.m. daily, Mellow Organ sounds for easy listening and sing along. 7-9 p.m. daily, Featuring Bunk and Addy — Nostalgia with piano and trumpet.

KING OF CLUBS DISCO — COME ON DOWN to this Disco "Hot Spot" — open Mon. to Sat. 9 p.m.-1 a.m. Dancing to the Tops in Disco Sounds — No cover charge. You'll enjoy yourself!

LANGHAM COURT THEATRE — CHARLIE'S AUNT. Laugh with us at Langham Court, Thurs., Sept. 21 through Sat., Sept. 30 at 8:15 p.m. Phone for reservations 384-2142, open 3:30 to 7:30 p.m. daily except Sunday. Presented by the Victoria Theatre Guild.

Perryscope Concert Productions In Association with CKDA Radio presents CKDA 1220

THE Domenic Troiano BAND

Tickets: $6.00 General Admission
Available from McPherson Playhouse, Hillside Mall

University of Victoria Department of Music

UNIVERSITY CENTRE AUDITORIUM INAUGURAL CONCERTS

Ludwig Van Beethoven:
Symphony No. 9 (Choral) in d minor, op. 125
4 Solo Voices and Orchestra

R. Vaughan Williams:
Serenade to Music
16 Solo Voices and Orchestra

UNIVERSITY OF VICTORIA CHORUS AND ORCHESTRA
George Corwin, Conductor
with Barbara Collier, Phyllis Malling, Thomas Hayward, Bernard Turgeon.
Friday & Saturday, September 29, 30, 1978, 8 p.m.
Proceeds to
The University of Victoria
Taylor Music Scholarship Fund
Adults: $4, $5, $6. Senior Citizens & Students: $3
Tickets available from Box Office, University Centre,
10 a.m. to 2 p.m., Monday to Friday, from Sept. 18/78.

Vancouver Island Opera Society presents THE BARTERED BRIDE
at the
McPHERSON PLAYHOUSE
LAST PERFORMANCE
TODAY at 2 p.m.
(Students and OAP's Half Price)
Coductor: T. Vernon Director: A. Jenkins
BOX OFFICE NOW OPEN

BURT REYNOLDS in HOOPER
3rd WEEK
SUNDAY AT 6, 8 and 10 p.m.
MON., THROUGH THURS. 7:00, 9:00 p.m.
MATURE
WARNING: Occasional Coarse Language (B.C. Dir.)
Landmark Cinemas TOWNE 382-6372 845 Douglas In Nootka Court

McPHERSON PLAYHOUSE FOUNDATION PRESENTS
GASLIGHT FOLLIES 1978
CAN CAN GIRLS COMEDIANS VAUDEVILLE
AT McPHERSON PLAYHOUSE
JUGGLERS HONKY TONK MELODRAMA
DIRECT FROM DAWSON CITY'S PALACE GRAND
Entertainment for the whole family
4 SHOWS ONLY
WED., SEPT. 27 and THURS., SEPT. 28—8 p.m.
AND SAT., SEPT. 30 at 7:00 and 9:30 p.m.
Reserved Tickets available at
McPherson Playhouse and Hillside Mall—
Use your Chargex
McPherson Playhouse is operated by the McPherson Playhouse Foundation — a non-profit Society dedicated to the Arts. 9-25x

C-FAX 1070 and Showcase Attractions presents
STEPHANE GRAPPELLI
with the DIZ DISLEY TRIO
and The Westside Feet Warmers

McPHERSON PLAYHOUSE
FRI., SEPT. 29TH
7 P.M. and 9:30 P.M.
Tickets available at Hillside Mall and McPherson Box Office
$5.50, $6.50, $7.50
Second of the "Legend" Series
Produced by Paul Mascioli for
Prestige Entertainment Agencies Ltd.
9-3x

STANLEY KUBRICK'S CLOCKWORK ORANGE
QUADRA
Quadra at Hillside 382-3370
WARNING: Extreme brutality and rape, some nudity and sex. — B.C. Director.
NITELY 6:45 and 9:00

CANADIAN ODEON Theatres
SPLENDIDLY CHILLING!
Alice, Sweet Alice
WARNING: Some Gory Scenes —(B.C. Dir.)
odeon 1 700 YATES STREET 383-0513
MATINEE SUN. 1:30, 3:20, 5:15
NIGHTLY 7:10, 9:10

NATIONAL LAMPOON'S ANIMAL HOUSE
MATURE
WARNING: Occasional Nudity, Suggestive Scenes, Coarse Language Throughout —(B.C. Dir.)

odeon 2 700 YATES STREET 383-0513
MATINEE SUN. 1:30, 3:20, 5:10
NIGHTLY 7:10, 9:15

His story will have you singing, laughing, crying, cheering and stomping your feet.
MATURE
THE BUDDY HOLLY STORY
IN STEREOPHONIC SOUND!
haida 608 YATES STREET 383-4870
MATINEE SUN. 1:30, 3:15, 5:10
NIGHTLY 7:10, 9:20

EYES OF LAURA MARS
MATURE
WARNING: Violent and Frightening Scenes. —(B.C. Dir.)

NIGHTLY 7:00, 9:10
COUNTING HOUSE 2 BROAD AT BROUGHTON 383-5434

JOHN TRAVOLTA and OLIVIA NEWTON-JOHN
GREASE
MATURE
COUNTING HOUSE 1 BROAD AT BROUGHTON 383-5434
NIGHTLY 7:00, 9:15

LIVE ON STAGE
McPHERSON FOUNDATION proudly presents
FABULOUS MUSIC HALL
Direct From Smash Summer Run at Dawson City's Famous Palace Grand Theatre
GASLIGHT FOLLIES 1978
CAN CAN GIRLS
HONKY TONK
AND HILARIOUS PROFESSIONAL REVUE
This Company of Stars is Guaranteed to Delight and Entertain You.
THREE NIGHTS ONLY
McPHERSON PLAYHOUSE
Sept. 27 and 28 at 8 p.m.
Sept. 30 at 7 and 9:30 p.m.
Reserved tickets $4.50, $5.50 and $6.50 at McPherson Box Office and Hillside Mall or at the door.
Chargex accepted.
9-30x

LANGHAM COURT THEATRE
presents
Charley's Aunt
by Branson Thomas DIRECTED BY ADRIAN JARVIS
A delightful Victorian farce. Two undergraduates conspire with a friend to impersonate a wealthy aunt from Brazil. The fun doubles when Charley's real aunt arrives.
THURS., SEPT. 21 through SAT., SEPT. 30 at 8:15
Box office at 805 Langham Court
OPEN 3:30 p.m. - 7:30 p.m. Daily except Sundays
PHONE FOR RESERVATIONS 384-2142
Tickets $4.00 (Student & Senior Citizens $2 Mon. - Thurs. Only)
Presented by The Victoria Theatre Guild

CKDA 1220 PROUDLY PRESENTS:
TROOPER
FRIDAY, OCT. 6th, 8:00 P.M.
WITH SPECIAL GUEST:
ONE HORSE BLUE
TICKETS: $6.50 Advance $7.50 Day of Show
Tickets at The Arena Box Office at
Hillside Mall 10 a.m. to 5 p.m. daily except Sunday
10-1x

ALLEN HOUGHTON presents
CANADA'S SUPERSTAR OF JAZZ
MOE KOFFMAN
and quintet
In fabulous, new, acoustically perfect UNIVERSITY CENTRE, University of Victoria.
• star of television and radio
• performed with Benny Goodman, Quincy Jones, Woody Herman
• innovator, composer, master musician
• transformed into jazz masterpieces works of Bach, Vivaldi, Mozart

THURSDAY, OCTOBER 12, 8 P.M.
Tickets 6.00, 7.50, 8.50
($1.00 off students and OAPs)
Use Chargex
McPherson Playhouse and Hillside Mall

SUBSCRIBE NOW! OVER 5000 HAVE!
EASTON THEATRE COMPANY Presents
PYGMALION
At McPherson Playhouse
October 6-21 8 PM
Matinees Oct. 8 & 11 2 PM
Tickets: McPherson Box Office 386-6121 &
Hillside Mall Ticket Centre

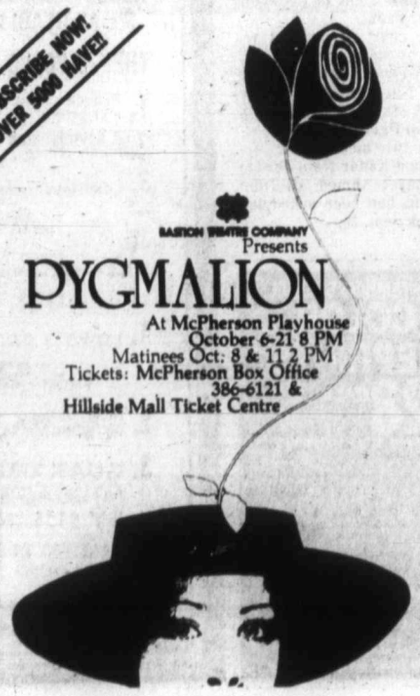

FAMOUS PLAYERS THEATRES

Weeknights at 7:00 and 9:00 p.m.
Sunday at 3:00, 5:00 7:00 and 9:00 p.m.
CAPITOL 805 Yates 384-6811
Foul Play
MATURE

Nightly at 7:00 and 9:00 p.m.
OAK BAY 2184 Oak Bay 598-2213
COME EARLY!
HEAVEN CAN WAIT
WARREN BEATTY
MATURE

Weeknights at 7 and 9
Sunday at 1:00, 3:25, 5:05 7:00 and 9:00 p.m.
BROMAL 805 Broughton 383-0711
HURRY — ENDS SOON!
WARNING: Occasional suggestive scenes. (B.C. Director)
MATURE
Corvette Summer

GENERAL Weeknights at 7 and 9
Sunday at 1:30, 3:15, 5:05, 7:00 and 9:00
CORONET 538 Yates 383-5434
"REVENGE OF THE PINK PANTHER"

Gates 7:30 p.m.
Show at Dusk
"THE CHOIRBOYS"
AND
PAUL NEWMAN. SLAP SHOT
WILLIAM DRAKE Burnside at Tillicum 382-7531
WARNING: Occasional sex, coarse language and violence throughout (B.C. Director).

VOICEPRINT EVIDENCE ADMITTED BY COURT

NEW YORK (UPI)—A U.S. appeals court has ruled that the voice identification test has reached a level of reliability sufficient to warrant its use as trial evidence.

The ruling was in reply to the first challenge against the admission of spectrographic voice identification evidence in the district courts of the Second Circuit, comprising New York, Connecticut and Vermont.

AHOY, SAILORS!
SAILING ACTION AT ITS GREATEST!
THE 1977/78 WHITBREAD ROUND-THE-WORLD RACE
Films of the ocean classic with 15 of the world's fastest yachts competing over the 27,000-mile course.
Presented by the Maritime Museum of British Columbia
SEPT. 27, 28, 29 & 30 — 8 P.M.
at the Maritime Museum, Bastion Square
Tickets available at the Museum
Adults — $2.00 Students Senior Citizens Museum Members— $1.50
Free Museum tour from 7 p.m. for ticket holders.

THE DUTCH LATCH
Restaurant and Gift Shop
On Malahat Drive 478-1880
See Our New Fall
DINNER or LUNCHEON SPECIALS
All our Regular Dinner or Luncheon Entrees From $5.75 to $9.50
NOW INCLUDE
SOUP or SALAD and COFFEE
OPEN 7 DAYS A WEEK
We suggest you make reservations by calling
478-1880
9-23x

"DISCOVER THE WONDERFUL WORLD OF YOU".
Woodward's
Presents
ADULT SELF-IMPROVEMENT CLASSES
Seven 1½-hour classes commencing Thursday, September 28, 7:00-8:30 p.m. Complete Course $20.00
Limited enrolment, so register early to avoid disappointment.
Registrations by phone or in person in the Advertising Department, 2nd Floor, Woodward's, 9:30 a.m. to 4:30 p.m.

—Photo by William E. John

Two for tea at Government House

Andrew Auchterlonie, left, and Peter Beardy, of 5th (B.C.) Field Battery cadet corps enjoy spot of tea with Lieutenant-Governor Henry Bell-Irving in Government House garden. Bell-Irving presented cadets with Duke of Edinburgh gold awards, given to youngsters for outstanding personal achievement.

Dublin offices opposed

DUBLIN, Ireland (UPI) — Fifteen thousand people marched through Dublin Saturday afternoon to protest a proposal to build civic offices for Dublin Corporation on top of an 8th century Viking site near the city centre.

Archeologists from all over Ireland took part in the parade led by Irish poet Thomas Kinsella.

Dublin Corp. and the Irish government have already given the go-ahead for the building of an office building on the Viking site. But political commentators say there is now a strong possibility that the government may change its mind because of the mounting pressure from residents and from preservation societies in a number of other countries.

Letters of protest were sent by the march organizers to Prime Minister Jack Lynch and members of his cabinet. The issue will again be discussed by the cabinet on Tuesday.

"LE COTEAU FARM"
304 WALTON PLACE OFF OLDFIELD ROAD
10 miles from city centre
MACINTOSH APPLES
Graded to size
A minimum of spraying
ALSO WINDFALLS AVAILABLE
"BUY DIRECT FROM THE GROWER"
658-5888
OPEN 8 A.M. DAILY
9-17x

Author is the star of *Charley's Aunt*

By JIM GIBSON
Colonist review

Just how good a comedy that wonderful old chestnut *Charley's Aunt* really is, can be seen these nights in the Langham Court production of the Brandon Thomas play.

That the audience laughs at all—as it does uproariously on several occasions—is thanks only to Thomas, aided somewhat by Bill Bowie in the title role.

Unfortunately, director Adrian Jarvis has turned the Victoria Theatre Guild's opening production into a clumsy affair when what is required is style, style, style.

Charley's Aunt concerns itself with two rather listless lads bent on enticing the young ladies of their hearts into their college rooms on the pretence of meeting one of their (Charley's) aunts.

That the two feel it's absolutely necessary that they have a chaperone undoubtedly adds an extra touch of comedy for modern audiences not unaccustomed to women aggressively seducing men. The aunt doesn't arrive, and one of their chums is coerced into imitating her, and the comedy continues with an explosion of laughs.

Various other older gentlemen, plus the real aunt, arrive with the not-unexpected results. It is all neatly wrapped up with an ending which could have been lifted from a Shakesperean comedy.

Just how inadequate the handling of the comedy is can be seen, for example, in the running gag involving the impostor aunt and the young men's ladies. Babs as the aunt almost lecherously finds the two intendeds rather fetching while they find her (him) equally charming. Naturally, the other two chaps respond with kicks and punches whenever Babs oversteps his aunty role.

For their reaction to be amusing, those kicks and punches had better be well timed and not so cumbersome that it's impossible to believe the rest on stage can't see the poor old lady being pummelled. But in this production, it's a wonder that somebody didn't call a bobby and arrest the two for assaulting the old dear.

The list of missed comic moments in this production is a long one.

In most cases, the 10-member cast did not have a clear understanding of the roles' relation to maintaining the comedy.

Only Bowie has a good grasp of what is required of him as the aunt impostor. It is a good performance that perhaps would have grown more precise had it something definite to play against.

Jack Droy gives a smooth performance in a role which the script makes clear is not suited for him. Mandi Clews, Rebecca Reeves and Marilyn Wallis are particularly refreshing as the play's ingenues.

The attractive sets and costumes came from Monica Jarvis and Allison Bolton respectively.

The production plays nightly through Saturday.

RAYMOND

PERM SALE
SEPTEMBER 18-30
BOOK NOW
RAYMOND salons
Woodward's Mayfair Shopping Centre 386-3322

CITY OF VICTORIA
PRIVATE RESIDENCES
Free Household Refuse Pickup
(In conjunction with Fire Prevention Week)
WHERE and WHEN
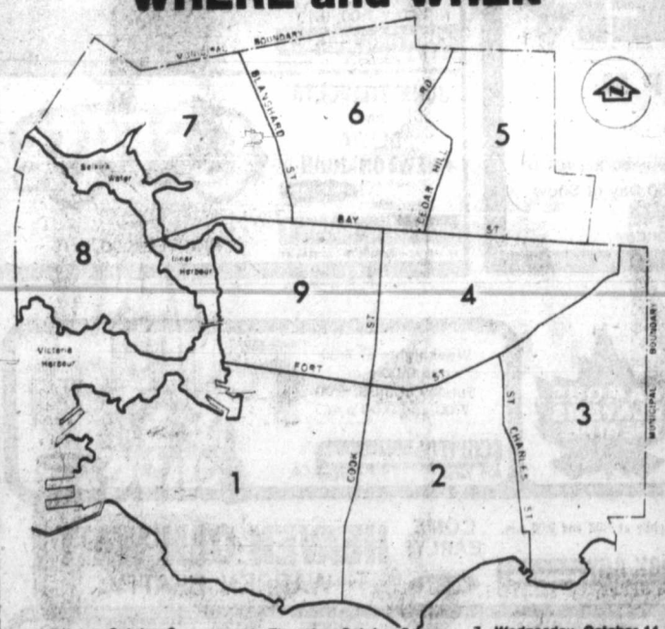

1. Monday, October 2 south of Fort Street west of Cook Street
2. Tuesday, October 3 south of Fort Street east of Cook Street west of St. Charles St.
3. Wednesday, October 4 south of Fort Street east of St. Charles St. including Trent St.
4. Thursday, October 5 south of Bay Street east of Cook Street north of Fort Street
5. Friday, October 6 north of Bay Street east of Cedar Hill Road
6. Tuesday, October 10 north of Bay Street west of Cedar Hill Road east of Blanshard Street
7. Wednesday, October 11 north of Bay Street west of Blanshard St. to Selkirk Waters
8. Thursday, October 12 Victoria West
9. Friday, October 13 south of Bay Street north of Fort Street west of Cook Street
All items to be removed must be placed in plain view at the curb by 8 A.M. on the day of the collection. There will be no callbacks. It would be appreciated if refuse was not placed at the curb until the evening prior to the collection date of your area.
RESTRICTIONS
No objects over 100 pounds or longer than 6 feet.
No car bodies or such items will be taken
No garden or building refuse
No phone calls please
CUT OUT AND SAVE!

Palestinians granted hanging stay

NICOSIA (Reuter) — A stay of execution has been granted by the Supreme Court of Cyprus for two Palestinians due to be hanged at the end of September for the murder of Yousef el-Sebai, an Egyptian newspaper editor and close friend of President Anwar Sadat.

The court accepted a request by the attorney-general for the execution to be put off until Nov. 15. It was the fourth stay of execution for the two Palestinians.

The two men, Samir Mohammed Kadar from Jordan and Zayet Ahmed Ali from Kuwait, had been scheduled to hang Sept. 30.

SEPTEMBER SPECIAL
COLOR REPRINTS
28¢ EACH
5/1.40
MINIMUM ORDER 5 REPRINTS
Electric Eye Ltd.
1006 BROAD
386-638
Between Eaton's and Eaton's Parkade

"I Guarantee It!"
50 km/gal.
ON ALL OUR REMAINING
'78 VOLVOS
$155 IN CASH (paid on delivery)

Brian Holley
Vancouver Island's #1 Viking
I'll personally guarantee your gas mileage by backing it up with CASH. Transport Canada has established our '78 Volvo 240 series will achieve a minimum 36 km/gal. I will guarantee 50 km/gal. for your 1st year or 20,000 km by paying you the difference. (Based on $1.00 per gallon of gas) *Personal log book to record km/gal. included.
ASK OUR SALES ADVISORS ABOUT YEAR END BONUS $'s AVAILABLE TO YOU
THE '78 VOLVO GIVES YOU:
1. Proven strength, durability and safety
2. A good-looking car much copied
3. Luxurious roomy interiors
Brian Holley GIVES YOU:
Vancouver Island's #1 Viking
1. LOWEST PRICES FROM $7305
2. Most optional equipment standard including Volvo custom radio.
3. GUARANTEED GAS MILEAGE BACKED BY $155 IN CASH

VOLVO 240 SERIES
2 DOORS, 4 DOORS and WAGONS
HURRY TO YOUR VOLVO CANADA VICTORIA DEALER
OFFER LIMITED TO ALL REMAINING 1978 240 SERIES AVAILABLE.
3319 Douglas — just north of Woodward's Mayfair
phone 384-1161
DL 00903A
9-18x
Brian Holley VOLVO

Crown offers try at surplus timber

VANCOUVER (CP) — Independent loggers will get a chance at any surplus timber areas that are reclaimed from others who don't make full use of them, Forests Minister Tom Waterland told a seminar Friday on the province's new Forest Act.

Other timber also will be made available to them through the crown's plans for intensive forest management programs, he added.

Waterland's statements came in response to questions from Dave O'Connor, president of the Truck Loggers Association which sponsored the meeting.

"What exactly is this government's forest policy?" O'Connor asked during the morning session. "Is it to forever protect the eight multinationals or to open up surpluses to independent Canadians?"

Since the new Forest Act was introduced in May, truck loggers and others have complained that it shuts them off from an adequate timber base while the large integrated companies have access to 90 per cent of crown land.

O'Connor and Ian Mahood, another association member, said that the B.C. government's recent approval of two sales of forest operations indicates no change in its favorable treatment of the multinationals, noting Weyerhaeuser Canada Ltd.'s purchase of three sawmills in the Okanagan, which a group of local independents attempted to block, and the awarding to a Japanese-backed firm a large timber base along the mid-coast.

"The objective of this government is to encourage and open up surpluses to entrepreneurs," Waterland said after giving his luncheon speech. "But we also need the large international companies and I have nothing against them as long as they are responsible.

"Our definition of utilization is to harvest timber and if it can't be used, to deliver it to the logging market."

He said that the Japanese bid for the mid-coast timber rights was chosen from various others, mostly from multinationals, because it was the highest.

In the new act, independent contractors have been given the right to harvest half of the annual cut allowed on crown land licensed to logging companies.

R. B. Fisher, chairman of the Council of Forest Companies of B.C., said he has mixed feelings about this clause, even though his company uses contractors exclusively.

O'Connor replied that the independents needed the assurance of work that the contractor clause supplies, and is upset at opposition to it from some timber holders "who in the past have been very unco-operative and mercenary."

He estimated that because the contractor clause applies only to crown land, contractors will be responsible for harvesting only 35 per cent of all timber cut in the province.

Bikers protest

Thousands of French motorcyclists demonstrated on *Champs Elysees* in Paris Friday night against official safety criticism of large-engined bikes. After protest, 100 homeward-bound riders piled up on highway and 30 were injured, five seriously.

Number use appals rights chief

OTTAWA (UPI)—The head of the Canadian Human Rights Commission said Saturday he was appalled by government departments' unauthorized use of social insurance numbers.

Gordon Fairweather, Canadian Human Rights Commissioner, said in a radio interview that information gathered for a specific purpose might not be used for any other purpose.

He said he had no objections to SIN files being used for income tax and employment purposes, or what he called "derivative uses."

"I am appalled, and the Canadian Human Rights Commission is appalled, if other departments of government can hook into a computer which is programmed just on the social insurance number," he said.

"This, by the way, has come up in Quebec, where all sorts of departments of the Quebec government—the key to a file is the social insurance number.

"We strongly condemn it, but we have to do more than that. We have to ask Parliament to deal with it," Fairweather said.

Earlier, he said the most significant achievements of the commission since its establishment this year had been in areas dealing with employment.

He said the commission had made advances in areas dealing with employment of the handicapped.

"Disabled people have rights and make excellent employees in almost every case. I don't suppose any of us would put a person with controlled epilepsy in the pilot's seat of an airplane—that would be madness. But the (Human Rights) Act, for the first time in federal employment, remembers those with handicaps.

"I guess that's the major step—trying to change employers' attitudes about people with physical handicaps," Fairweather said.

He said the commission's main thrust so far had been in employment.

"In the sense of recognizing that even with a million unemployed, there have been people of color, of physical handicap who've had disabilities, who haven't been able to get work over a longer period than the current unemployment."

COLONY
MOTOR INN
JUSTIN JOINS THE GIRLS AT THE SIDE DOOR
9-30x

Sands SINCE 1912

The Sands Family Serving Vancouver Island

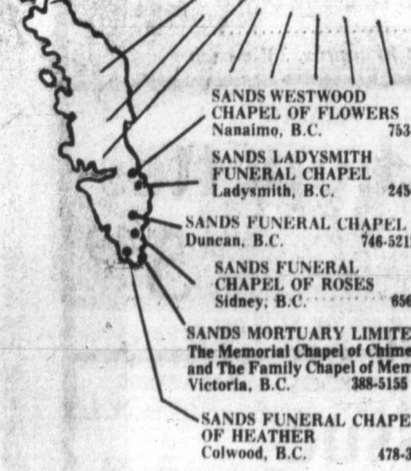

SANDS WESTWOOD CHAPEL OF FLOWERS
Nanaimo, B.C. 753-2032

SANDS LADYSMITH FUNERAL CHAPEL
Ladysmith, B.C. 245-2331

SANDS FUNERAL CHAPEL
Duncan, B.C. 746-5212

SANDS FUNERAL CHAPEL OF ROSES
Sidney, B.C. 656-2932

SANDS MORTUARY LIMITED
The Memorial Chapel of Chimes and The Family Chapel of Memories
Victoria, B.C. 388-5155

SANDS FUNERAL CHAPEL OF HEATHER
Colwood, B.C. 478-3821

SANDS MORTUARY LIMITED

Dollar Days

3 BIG DAYS
DOWNTOWN VANCOUVER - 6th FLOOR & SEVENOAKS - 2nd FLOOR MON., TUES., & WED. 9:30 A.M. to 5:30 P.M.
LANSDOWNE Bargain Store MON., TUES. 9:30 A.M. to 5:30 P.M. WED. 9:30 A.M. to 9:30 P.M.
VICTORIA NEW WESTMINSTER - Main Floor GUILDFORD - Lower Main Floor MON., TUES. 9:30 A.M. to 5:30 P.M., WED. to 9:00 P.M.

MEN'S HANDKERCHIEFS 4 for $1 Choice of red or navy polka dot or plaid borders. Approx. 16"x16".
INFANTS' PLASTIC PANTS 3 for $1 Plastic pants with elastic waist. Printed animal designs. S.M.L.XL.
BOYS' SOCKS 2 for $1 Assorted socks for boys. Irregulars. Stretch sizes 6 to 8½ or 8 to 10½.
CRIB PADS 2 for $1 Approx. 17"x17" quilt plastic pads with polyester fibre lining. Irregulars.
BABY PILLOWS Each $1 Polysterfill pillows in assorted colors. Approx. size 10" x 14".
LADIES' NYLON STOCKINGS 2 pair $1 One size 8½ to 11 stretch nylon. Nude heel.
UTILITY MATS Each $1 Approx. 17"x28" machine washable 80% nylon & 20% polypropylene. Assorted colors.

$1

CONTROL TOP PANTY HOSE Each $1 Control top panty hose in assorted shades and sizes Irregulars.
PLACE MATS 2 for $1 In assorted colors. Approx. 12"x18". Irregulars.

PANTYHOSE 3 pair $1 A good selection of colors to choose from. Slight irregularities. Sizes S.M. Long.
DISHCLOTHS 3 for $1 Multi-checked cotton in assorted colors. Approx. 15"x15".
MEN'S WORK SOCKS Pair $1 In assorted weights. Irregulars. Sizes 10 to 12.
BOYS' OR MEN'S UNDERWEAR Each $1 100% cotton briefs in plain colors or prints. Men's sizes S.M.L.XL. Boys' sizes S.M.L.
YOUR DOLLAR BUYS MORE IN OUR BARGAIN STORE
LEOTARDS Pair $1 Assorted colors in infants', children's or senior girls' sizes. Irregulars.
LADIES' PANT SOCKS 3 pair $1 First quality, mesh nylon. One size fits 9 to 11.

$2

CHAIR PADS Each $2 Print cotton cover with foam cushion back. Back chair ties.
BOYS' THERMAL UNDERWEAR Each $2 Sr. boys' S.M.L. Elastic waist ankle length drawers.

LADIES' PANTIES 3 for $2 Assorted colored bikinis or regular panties. Sizes S.M.L.
MEN'S CREW T-SHIRTS Each $2 Short sleeve crew T-shirts in assorted colors. Sizes S.M.L.
MEN'S SOCKS 3 pair $2 Assorted dress or sports socks. One size fits 10 to 13. Some irregulars.
TEA TOWELS 3 for $2 Hard wearing 100% cotton in assorted colors.
WATCH FOR MANY UNADVERTISED VALUES
MEN'S TIES Each $2 Choose from 4 in hand or redi-knot styles in assorted patterns.
IRONING BOARD PAD & COVER Set $2 Ironing board pad with cover. Prints or plains.

$3

CHILDREN'S KNIT SHIRTS Each $3 Assorted styles and colors. Long sleeves. Sizes 4 to 6x.
PILLOW PROTECTORS Pair $3 Print cotton pillow protectors with zipper on one end.

PILLOW CASES Pair $3 First quality Wabasso pillow cases. White only. Approx. 42"x33".
FLANNEL SHIRTS Each $3 Long sleeve cotton flannel shirts in assorted plaids. Sizes 4 to 6x.
MEN'S THERMAL UNDERWEAR Each $3 Elastic waist, ankle length drawers. Sizes S.M.L.
LADIES' BRAS Each $3 Good selection of 1st quality bras in assorted styles and sizes.
USE YOUR WOODWARD'S CARD FOR BARGAIN BUYS
HEAD SQUARES 2 for $3 Large assortment in plains or prints. Several fabrics and sizes.
CUSHION COVERS Each $3 Wide wale corduroy in assorted colors. Zippered 1 end. Approx. 17" x 24½".

EVEN MONEY BEST BUYS

MEN'S DRESS PANTS Pair $13 Polyester knit for dress or casual wear. Plains or patterns. Waist sizes 30 to 42.
QUILT BEDSPREADS Each $16 All over quilt spreads in assorted patterns. Twin or double sizes.

MATCHING TERRY TOWELS Hand $2 Bath $5 Assorted print matching towels. Face cloth also available at 1.00.
LADIES' TOPS Each $6 100% polyester tops in two styles. Assorted colors. Sizes S.M.L.
BED PILLOWS 2 for $7 First quality with piped edges. 100% cotton cover. Foam, feather and foam or feather filled.
BOOT CUT JEANS Men's $7 Boys' $5 12½ oz. cotton blue jeans. Boys' sizes 7 to 16. Men's waist sizes 32 to 40.
SURE PRESS MEN'S SHIRTS 2 for $9 Long sleeves. Dress shirts in plains or prints. Sizes 14½-17.
TERRY BATH SHEETS Each $8 Heavyweight terry. Solid shades. Approx. 36"x70". Irregulars.

FLANNELETTE PYJAMAS Boys' $5 Men's $8 100% cotton print flannelette pyjamas. Boys' 8 to 18. Men's A, B, C, D, E.
BOYS' OR GIRLS' KNIT SHIRTS Each $4 Long sleeve knit shirts in assorted colors and styles. Sizes 8 to 14.
LADIES' SLIPPERS Pair $4 Ladies' acrylic shag. Assorted colors. Sizes S.M.L.XL.
LADIES' SWEATERS Cardigans Pullovers $10 $11 Long sleeve 100% acrylic sweaters.
GIRLS' HOUSECOATS Jr. Girls' $7 Sr. Girls' $9 Full length housecoats in assorted colors. Jr. sizes 4-6x; Sr. sizes 8-14.
FLANNEL SHIRTS Girls' $4 Men's $5 Cotton flannel in assorted plaids. Girls' sizes 8 to 18. Men's sizes S.M.L.XL.
CHILDREN'S PYJAMAS Each $4 Jr. girls' flannel pyjamas or gowns, or boys' flannel pyjamas. Sizes 4 to 6x.

Woodward's bargain stores
PERSONAL SHOPPING ONLY • NO PHONE • MAIL OR C.O.D. ORDERS • NO DELIVERIES

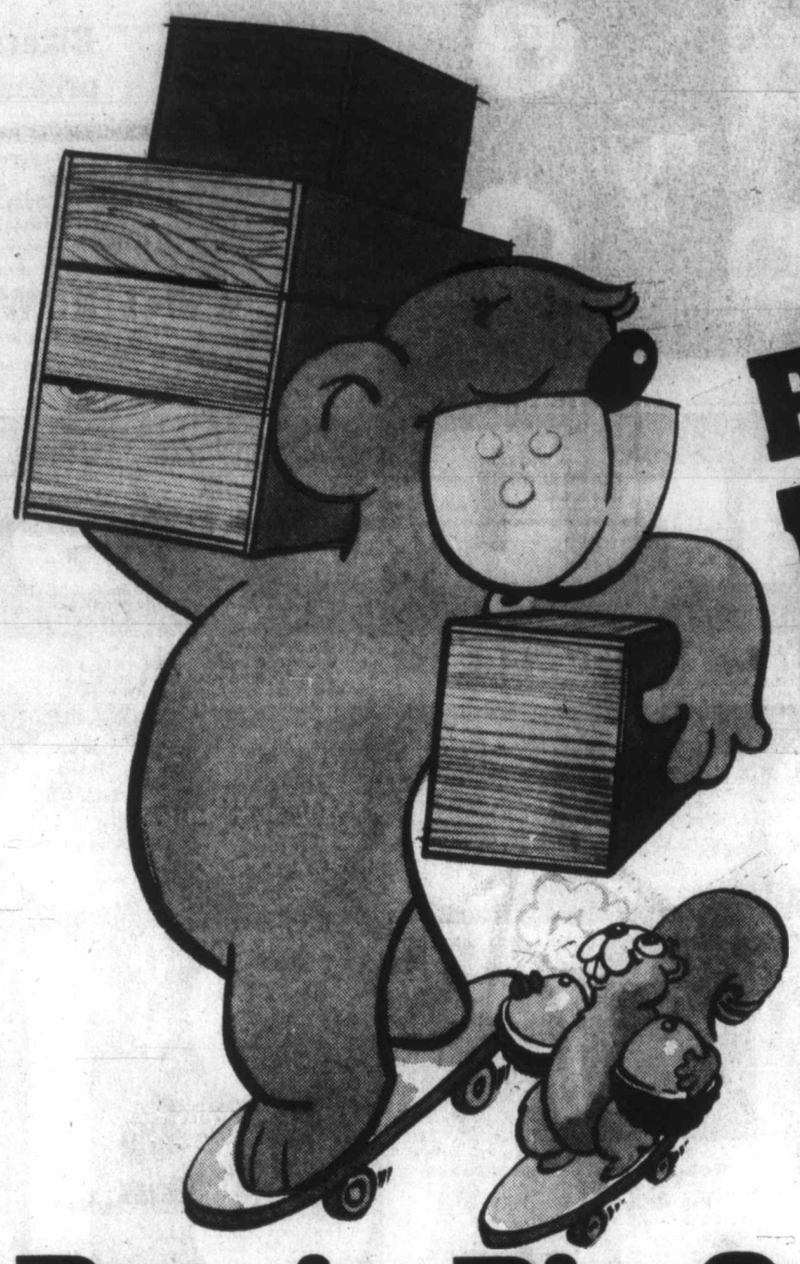

Woodward's Famous BULK SALE

Prices Effective Sept. 25th to 30th

Get together with your friends and neighbors because Woodward's Famous Bulk Sale is here again. This coming week you can buy produce, groceries and meat in their original containers shipped direct to Woodward's. You get the savings! Come in and cart them away.
Personal shopping only please.
No deliveries and we reserve the right to limit quantities.
Use your handy Woodward's account card.

Buy in Big Quantities & SAVE

B.C. GROWN GRADE CANADA No. 1
Fresh Carrots
25-lb. bag **3.69**
works out to 15¢ per lb.

KRAFT DINNER
Macaroni
Case of 24—
7¼-oz. pkt.
per case **7.29**
works out to 30½¢ per pkt.

FROZEN
Skinless Wieners
Irregular Sizes—
Some with Small Splits
5-lb. box, each **2.99**
works out to approx. 60¢ per lb.

B.C. GROWN GRADE CANADA No. 1 FRESH
Cooking Onions
25-lb. bag **2.99**
works out to 12¢ per lb.

WOODWARD'S CONCENTRATED
Orange Juice
Case of 24—
12½-fl.-oz. tins
per case **16.75**
works out to 69¾¢

FROZEN FLETCHERS
Bacon Ends
5-lb. box, each **2.79**
works out to approx. 56¢ per lb.

B.C. GROWN GRADE CANADA No. 1
Potatoes
Norgolds, Whites
and Reds
50-lb. box **3.49**
works out to 7¢ per lb.

WOODWARD'S
Fancy Peas
Case of 6—
5-lb. bags
per case **10.69**
works out to 1.78 per bag or 35½¢ per lb.

FROZEN FLETCHERS
Breakfast Sausage
5-lb. box, each **4.99**
works out to approx. $1.00 per lb.

B.C. GROWN FRESH
Mushrooms
Brown or White
10-lb. box **9.99**
works out to $1.00 per lb.

FOUR STAR
Mushrooms
Stems and Pieces.
Case of 24 — 10 fl. oz. tins
per case **12.50**
works out to 53⅓¢ per tin

DEL PAK
Meat Pies
Beef, Pork or Chicken,
1 doz. per box
each **4.59**
works out to approx. 38¼¢ each

B.C. GROWN GRADE CANADA COMMERCIAL
Fresh Apples
MacIntosh
Handipack **5.99**
works out to 33¼¢ per lb.

HUSKY
Dog Food
Case of 24—
25½-oz. tins
per case **7.99**
works out to 33⅓¢ per tin

OLYMPIC BREADED
Pork Chopettes
5-lb. box, each **5.49**
works out to approx. $1.10 per lb.

B.C. GROWN GRADE CANADA No. 1
Beets and Turnips
25 lbs. **4.49**
works out to 18¢ per lb.

WOODWARD'S PURE
Apple Juice
Case of 12—
48-fl.-oz. tins
per case **11.25**
works out to 94¢ per tin

PUREX BATHROOM
Tissue
Green, Pink, Yellow or
White — case of 12 — 4 rolls
per case **12.50**
works out to 1.05 per 4 rolls

9-23x

The Daily Colonist.
Sunday, September 24, 1978
Section Three Page 33

Reporter's Notebook

Court date a puzzler

Everyone knows the court system is extremely clogged and busy, but crown counsel **Richard Law** was taken slightly aback when **Judge Harold Alder** noted his court diary had something for next Feb. 18.

"That's a Sunday in my calendar," said the somewhat puzzled Law.

Lawyer **Douglas Christie**, who was trying to get one of his cases into court, offered his opinion on the oddity.

"Maybe it's a prosecution under the Lord's Day Act," Christie suggested.

●

Another note from ex-Victoria reporter **Norm Cribbens**, this time from the set of *Coronation Street* at the ITV studios in Manchester. Presumably Norm is doing some work for the production although he doesn't say. Just notes that "despite my advanced age I've joined the cast of *The Student Prince* for a week's run at St. George's Theatre, Kendall, in November." As a former member of the Metropolitan United church choir Norm should be in good voice—as long as he doesn't try one of the student solos.

●

Larger than life **Andy Stephen** shaking down in his "reassigned" role at CHEK-TV was more ebullient this week than he had been in some time. He'd picked up a jack of diamonds, the five of hearts, spades and clubs and turned up the five of diamonds on the deck in a friendly hand of cribbage. Well, it was friendly until he drew his 29.

●

Staff at Victoria General Hospital's emergency room may get a gentle lesson in bill-collecting, the hospital board decided at a recent meeting.

The hospital writes off about $2,000 a month in uncollected $2 emergency room fees. Part of the problem, finance committee chairman **Cliff Horwood** said, is that the wrong approach may be used by emergency room staff.

In some instances, staff are asking the patient "would you like to be billed for the $2?" and many patients, quite happy to be positive about delaying payment, reply in the affirmative. The hospital then goes through the process of billing the patient, which may cost more than the $2 collected, often with poor results as far as collecting the bill is concerned.

Perhaps staff should say "that will be $2 please," or some other phrase that leaves less room for patients to elude the $2 fee, Horwood suggested.

●

From Simon Fraser University United Way director **Dennis Roberts**, a definition of the United Way: "putting all our begs in one askit."

●

The placarding of the lobby of the Empress Hotel by Victoria's fire chief **Eric Simmons** has hotel manager **Ted Balderson** smouldering, if you'll pardon the pun.

If you'll recall, the fire chief ordered signs to be posted in the lobby of the world-famous Empress last weekend for fire safety deficiencies.

There is a funny side to the matter, however.

It seems Balderson and Simmons sit side by side at the board of directors' meetings of the Royal Jubilee Hospital.

Do you suppose the next time they see each other, it will begin with: "Hi, how's tricks?"

●

The Empress has certainly had its share of trouble with the fire marshal, what with having been unable to meet stringent fire safety standards, but is taking it with a touch of class.

In the midst of all the adversity, while notices are posted in the Empress lobby informing anyone who cares to read them that the hotel doesn't meet the standards set by the authorities, CP Hotels is peddling smoke and fire alarm systems to its employees.

"Special offer to Canadian Pacific Hotel employees," says a leaflet distributed to employees. For a mere $18.50 apiece, employees can buy a smoke and fire alarm detector.

"Your life deserves the best," the leaflet says. How true.

●

Pompous verbosity is alive and well in the cosy environs of the faceless federal government bureacracy in Ottawa.

An example of the professional bureacrat's propensity to employ multi-syllable, pseudo-intellectual jargon to convey rather simple ideas and information came into the newsroom the other day from the public affairs department.

The blurb concerns an employee communication program undertaken in the Canada Post Office—and heaven knows that department is badly in need of internal staff communication—however some of the language used to explain the program is a bit thick.

For example, the flow of information within Canada Post is described thus: "This system of direct verbal dissemination of information from senior management through to all employees is an ongoing process. It is a cascade of face-to-face information beginning with the Deputy Postmaster General. There is no alteration of the original message and it is expected to produce responses from employees who may wish even more information."

The brief also says "The objectives of the program are to initiate a two-way exchange of information between all levels of postal operations for the purpose of providing facts that will enable all employees to make a reasonable and informed decision."

Which is probably a roundabout way of saying the government hopes to persuade the posties over to management's way of thinking on contract issues without causing a strike.

●

Margaret Warren of 967 Carolwood has attained the ranking of life master, the highest ranking awarded by the American Contract Bridge League (ACBL).

The rank, established in 1935, has been won by only 27,000 persons out of the millions who play bridge. Life master rank is awarded to players who accumulate 300 master point awards for success in bridge play, with at least 50 points won in demanding regional or continentally ranked championship competitions. The number of points awarded winners is related to the size and calibre of the competitive field.

Each new life master is presented with a gold card to symbolize the highest rank recognized by the ACBL, the organization which establishes rules of play and ethical standards for bridge and sponsors bridge tournaments and club play throughout North America.

B.C. hospitality hatched up front

There is more to this piece of grotesquerie than meets the eyes.

Newsroom guesses as to what the eyegrabber is have ranged from four half-hatched eggs sunnyside up, through a poster for a horror movie, to an Andy Warhol painting.

Actually, it is Tourism B.C.'s way of appealing for attention to its Hospitality Certificate Course.

According to a blurb attached to the offending pictograph, the 2,200 grads—who all get pins like the one obscured in the centre—are "the people on the front line in serving visitors to B.C."

There are still some vacancies for this week's courses, which run a full day and cover such things as how to improve communications, get more tips, and evaluate yourself. Information is available at 387-1711.

And we thought all you had to do was smile.

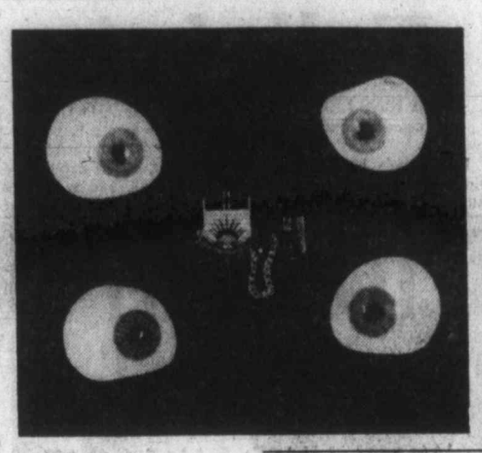

LAMP SHADES
Repaired or Made To Order
THE VICTORIA LAMPSHADE SHOP
493-B Burnside Rd. E. 383-1544
(Next to Pop Shoppe) 8-19

'Twice Around' Fashions
WE WANT NOW
Fall and Winter Fashions ... suits, dresses, evening wear, sportswear and furs .... to be sold on consignment.
1029 COOK ST. (AT FORT)
10:30-5 P.M. 383-3123
CLOSED MONDAYS 9-24

charge it chargex or mastercharge
A GENTLE TOUCH OF ELEGANCE
... sweep into fall with tall sculptured heels...
choose one from our career girl collection
"Francine" by Jocelli black kid navy kid charcoal grey kid 44.95
"Bari" by Jocelli black kid puma brown kid taupe kid port wine kid 44.95

Ingledew's
for the great names in fashion
739 YATES STREET
9-24x

UNWANTED HAIR REMOVED
386-7122
Victoria Electrolysis Studio
7-8 506-1207 Douglas St.

Jordans
Carpet as it was meant to be . . . sensually soft, dramatically durable
JUBILEE

Lush, deep pile carpet . . . the very ultimate in refined living . . . now yours to enjoy in this superb "Fashion Leader Carpet." This fashionable saxony is resplendent in rich and inviting new shades to enhance your home with warmth and charm. The Scotchgard treatment gives anti-stat and anti-soil protection for easy care.

JUBILEE — soft, sophisticated, and durable because it's created from a performance proven blend of 50% nylon, 50% Fortrel polyester for Jordans by CARAVELLE.

FORTRON

Convenient budget terms or use master charge CHARGEX

You want the most for your money? For two weeks only get JUBILEE at the low, low price of $15.88 sq. yd.

Open Thursday and Friday until 9:00 p.m.

We work within YOUR budget and carpet homes like yours.

854 PANDORA
Parking at the rear
385-6746
Open Friday 'til 9

3100 SHELBOURNE
Hillside Shopping Centre
595-1521
Open Wed., Thurs., Fri. 'til 9 p.m.

IN NANAIMO
151 Comox Road
753-5913

Jordans
9-24x

SEIKO: THE BEST GIFTS COME IN SMALL PACKAGES

No. ZWA28M — $110.00
17 j. yellow top/stainless steel back, brown dial.
Also available in stainless — $99.50

This year, give her the watch fashion of our times. A Lady Seiko from our designer collection that's full of elegant, small, slender watches with beautiful faces. The newest colors, like blue and amber. And the look of fine jewelry that belongs on the best-dressed wrists. She'll love the watch. You'll love the prices. Because Seiko watches are made by automation, so you pay only for the timepiece and not the time it took to make it.

SEIKO

EASY TERMS
CHARGEX
MASTERCHARGE
LAYAWAY

ROSE'S JEWELERS
1317 DOUGLAS ST.
DOWNTOWN
9-25

Doing the Town

With DOROTHY FRASER

Once-in-a-lifetime opportunity . . .

If you love the look of Calvin Klein clothes . . . but have never been able to afford his low-keyed, high-priced things . . . now's your opportunity to acquire some at what amounts to a mere song . . . So get ready to start singing, all you smart women who long to own some of these elegant, easy-to-wear styles . . . because starting on Monday, Sept. 25 . . . Eaton's Signature Shop is clearing out its entire remaining stock of the Calvin Klein spring and summer line at less than half price! . . . There's a cotton damask group of tops and skirts . . . A cotton T-shirt group . . . Natural silk knits, and pure silk blouses and skirts . . . plus a couple of pure silk dresses . . . all of these in the natural, neutral colors which characterize Klein's elegant clothes . . . As we said, everything will be offered at below half price . . . Some of the tops will even have their price tags slashed down to $10! . . . And just to give you a "for instance" of other prices . . . we saw a gorgeous silk blouse besprinkled with misty flowerlets . . . was priced at $235 . . . but come next Monday it will go for $75! . . . Sizes range from 2 to 12 in all these things, but naturally they're broken . . . so if you want to get in on the bonanza, we suggest you be at Eaton's first thing on Monday . . . This is an honest-to-goodness, once-in-a-lifetime opportunity to obtain something from the prestigious designer whom Newsweek classifies as "One of the great forces in American fashion today" . . . at prices you wouldn't believe! . . . **Eaton's Signature Shop, 382-7141, loc. 242.**

Skirts and blouses are long on fashion . . .

Even women who've never been very keen on the skirt-and-blouse combination are changing their way of thinking this year! . . . The big selection of separate skirts now on hand at Wilson's . . . and the way people are snapping them up . . . made this very clear! . . . When we visited Wilson's last Monday, we were shown some new arrivals from France . . . 100% wool, fully lined skirts by Gerard Pasquier of Paris . . . in styles and color combinations we thought were exceptional! . . . One very slimming skirt in big, unusual plaid in greys and brown tones, is cut on the bias and softly pleated at the top . . . Priced at $115 . . . Another with unpressed pleats in front and one in the back, is a combination of plaid and stripes in blurry rust, grey and green . . . $75 . . . A third style has pleats all around, stitched over the hips for a nice sleek look . . . Green/camel/black and camel/black/burgundy . . . $100 . . . All of these have side pockets, and while colors differ, they're in basic, earthy tones. In sizes 8 to 16 . . . they're beautifully fitting and exemplify the new soft look in skirts . . . Some dainty blouses which complement them perfectly are made in the U.K. and have the Anna Roose label . . . They're gossamer fine, pure wool . . . handwashable . . . with tiny tucks down the front and down the sleeves . . . small silver buttons . . . Off-white, brown and black, tagged at $80 . . . **W & J Wilson Limited, 1221 Government St., 383-7177 and 1210 Newport Ave., 592-2821.**

Barbizon lingerie now at Impacts . . .

We've been Barbizon fans since away back when . . . so when we learned this week that Impacts 'n' Imports is now carrying nighties and robes from this popular U.S. manufacturer it was by way of being a red letter day! . . . There's a delightful nightie and robe set in something called "Featheria flannel" . . . a polyester/cotton challis, sprinkled with blue flowers, soft as a kitten's ear . . . Nightie has long sleeves, wide lace at wrist and on yoke . . . Robe in the same material is quilted and lace trimmed . . . Plain robes in quilted, woven nylon . . . pink, blue or cream . . . have a beautiful cut . . . Not bulky or bunchy, they give a long, slim line, even while being loose and comfortable . . . A sort of rounded mandarin collar is touched with embroidey, and the gown zips right up the front . . . This is the kind of robe you'll adore . . . It's snag-proof and machine washable . . . Same style in a short, pink robe with cotton/polyester nightie to match . . . Quilted bed jackets in pink, blue and peach . . . A mint-green, long nightie with embroidered yoke and lace is in the cozy Featheria fabric . . . These things have just come in, and will be the only order between now until after Christmas, so if you're interested, we suggest you get in to see them fast! . . . Other much-wanted things we noticed . . . navy taff-knit slips in a whole range of sizes . . . A gorgeous peach satin and lace slip by Olga . . . with matching French panties . . . All these things come in on a quota system, so waste no time if you want something special! . . . **Impacts 'n' Imports, 12 Centennial Square, 388-7023.**

Start thinking gifting . . .

After all, it's only September, so we're going to resist the temptation to bring up the subject of Christmas . . . but there's a thought we'd like to plant in your mind right now because Bath & Kitchen's Great Fall Sale started a couple of days ago and continues until Oct. 7 . . . during which absolutely everything in the store will be sold at 20% off the regular price . . . The thought's this: Even if you've got every blessed thing you think you need for your bath and kitchen . . . (and we don't honestly believe anyone really has!) . . . there are numerous occasions throughout the year when gifts need to be bought . . . for weddings, showers, anniversaries, birthdays and . . . yes, we'll say it, Christmas . . . so why not do all your gift shopping now at B & K? . . . Not only have they a fantastic selection of things to choose from . . . in a tranquil, unhurried milieu, but you'll do all your gift shopping at substantial savings! . . . The sale covers every item in the store . . . all regular stock, no seconds . . . and includes newly arrived stock too . . . like the beautiful, new selection of bathrobes . . . Caulfeild for men, and Bard's for women . . . and the complete line of Lullabies slippers for both sexes! There's a vast selection of Martex, Cannon and Fieldcrest towels . . . Every type of bathroom and kitchen accessory you can possibly think of . . . And of course, B & K is famous for their shower curtains . . . with the largest selection West of Toronto . . . These make tremendous gifts! . . . **Bath & Kitchen, James Bay Square, Simcoe and Menzies St., 385-2523.**

Exclusive pantsuits at the Bay . . .

We know we've been talking up skirts for all we're worth . . . but don't think for a moment that pantsuits have had it! . . . Just newly arrived in the Bay's Mirror Room are some terrific pantsuits made especially for them . . . 100% wool, they consist of pants, mock turtleneck ribbed pullover, and either sleeveless vest or full jacket of real suede . . . Price of all of these is $150, but styles of jackets vary . . . One vest jacket buttons down the front and has elasticized waist . . . Another is punched suede with leather trim . . . There's a full jacket with wool back and suede panels in front . . . front zip . . . Another suede jacket is made like a cardigan with wool ribbing at the bottom . . . Still another is suede with leather trim and a lot of very nice detailing . . . Most of the jackets and vests have zippered fronts, and colors include light beige, mocha, camel, brown, black, maroon and blue . . . They're extremely smart, and we think the price is very good . . . There's another group of pantsuits with suede blazers, priced at $275 . . . Camel, beige and chocolate brown in these . . . We do recommend you pay an early visit to the Bay and have a look at these new things . . . because regardless of what else you have in your wardrobe, you'll want at least one smart pantsuit! . . . Look over the new skirts by Brendella too . . . Just arrived from Ireland, they're pure wool tweeds, checks and plaids . . . One style is full, another straight with inverted pleat back and front, and a third is A-line . . . $75 at . . . **The Bay Mirror Room, 385-1311, Loc. 280.**

You'll never meet yourself in Ilse's clothes! . . .

We wish we had a dollar for every request we get for the name of a really good dressmaker! . . . More women than we realize have figure problems . . . Too fat or too thin . . . Too tall or too short . . . And for them the answer is to have their clothes custom-made . . . If you fall into this category . . . If you'd like to have some of last year's clothes brought up to date . . . If you have your own ideas about what you want to wear, but can't find it in the stores . . . For any or all of these reasons we commend you to Ilse of Victoria . . . a dressmaker and designer who does absolutely beautiful work . . . Make an appointment with her and discuss your wardrobe needs . . . If you want clothes for the holidays or for travelling, you should be thinking about them now because styles have changed so much this year, and you won't be able to use too many of the old unless you have them altered . . . Ilse will do this for you, as well as making you new things . . . Perhaps you've bought some beautiful fabrics during your travels and still have it lying around . . . It should be used because, like most things in this world, it can deteriorate with time . . . So take it in to Ilse and have her make it into one of the new short cocktail dresses or whatever . . . Or if you've a nice separate jacket, have her make you a skirt to blend in . . . We know you'll be delighted with anything Ilse does for you! . . . In her shop she sells blouses, scarves, evening bags, belts, costume jewellery . . . everything you need to accessorize your new custom-made clothes . . . Make an early appointment with . . . **Ilse of Victoria & Vienna Dirndl Shop, 1306 Government St., 386-9722.**

Three major changes at Standard Furniture . . .

Some exciting "happenings" have been taking place at Standard Furniture in the past couple of weeks . . . and while we knew about one of them, the other two sort of snuck up on us! . . . Happening No. 1 is that you can buy a piano or organ at Standard! . . . They now have the famous line of Baldwin pianos and organs, situated at the back on the main floor . . . and among the conventional pianos and organs, there's an exciting little "Fun Machine" . . . a miniature organ you can do practically anything with! . . . All the features of a big organ . . . (We know somebody who's thinking of buying one for his boat!) . . . Do go in and have a look at it! . . . Secondly, Jordan's Rugs are moving into the 5th floor . . . and Standard are really proud of this because they feel Jordan's offer such excellent service and quality of carpeting, as well as of area rugs . . . Lastly, on the main floor, next to the Import Shop, Singer Sewing Machines have set up a sales and service department . . . So you can now buy your new machine at Standard . . . or the various machine accessories and things you need to keep it up to scratch! . . . With this wider range of services, Standard is now giving people more reasons than ever to shop in their big, exciting store! . . . One more thing . . . now's the time to get your home fixed up for winter . . . and Standard's own Design Service is ready and anxious to help you! . . . If you'd like one of their designers to call at your home, phone Design Services at . . . **Standard Furniture Co., 737 Yates St., 382-5111.**

Advertisement

Folk hero to showcase hit form

By KING LEE
Colonist reporter

Look who's back making records and personal appearances.

His name is Arlo Guthrie and he's become a folk hero ever since his smash *Alice's Restaurant*, which came out in June, 1967, and was the first time Guthrie really showcased his song-writing talents.

Guthrie has been signed by Vancouver's Isle of Man Productions for a concert Thursday, Oct. 19, at the Queen Elizabeth Theatre.

And there is no doubt Guthrie will at least mention, if not sing some of the songs from, his new album, *One Night*, released Sept. 8.

Backed by the group Shenandoah, which consists of David Grover (guitar, banjo, vocals), Carol Ide (guitar, percussion, vocals), Steve Ide (trombone, guitar, vocals), Dan Velika (bass, vocals), and Terry A La Berry (drums, vocals), Guthrie dishes up more of his original material as well as some traditional folk and a little Beatles, Elvis, and Fats Domino.

But more importantly, Guthrie has returned to the form which he introduced and perfected in *Alice's Restaurant*, the talking blues. It makes the return in the opening cut of the two-cut second side, *The Story of Reuben Clamzo and His Strange Daughter in the Key of A.*

Now if that isn't the strangest title for a song, I hate to venture a guess as to what is.

Born in Coney Island, N.Y., 31 years ago, Guthrie became a big hit at the 1967 Newport Folk Festival.

His last big hit was the single *City of New Orleans*, which came out of the *Hobo's Lullabye* album.

•

The sold-out sign has been hung out since the beginning of last week for the two Roger Whittaker concerts at the Royal on Nov. 19 and 20.

Memorial Arena staff handling the mail-order requests say they've never seen anything like it and both shows are absolutely assured of full houses.

And to make matters far worse than worse, John Bate has even neglected to save a couple for a *Colonist* reviewer!

If there is anyone out there with two tickets for the Sunday (Nov. 19) show who can't use them now, the number at the *Colonist* is 383-4111 and be sure to ask for me.

•

After three months of touring the U.S., teenage heartthrob Andy Gibb came down with a severe case of laryngitis and had to cancel three concert dates.

•

While we're on the subject of one of the Bee Gees, the Australian group has delayed release of their latest album until next year.

•

For 10 C.C. fans, their favorite group is making a stop in Vancouver on Oct. 23 and 24 at the Queen Elizabeth Theatre. That group's new album, *Bloddy Tourists*, should be out in the next few weeks and the sharp listener might catch the addition of Duncan Mackay on keyboards.

Guthrie to appear in Vancouver October 19

Week in Records

Top 20 in Victoria

This Week	Last Week
1. Three Times a Lady	Commodores (1)
2. Hopelessly Devoted ..	Olivia Newton-John (3)
3. Use Ta Be My Girl	O'Jays (2)
4. An Everlasting Love	Andy Gibb (7)
5. My Angel Baby	Toby Beau (6)
6. Grease	Franki Valli (4)
7. Magnet and Steel	Walter Egan (10)
8. Love Will Find a Way	Pablo Cruise (5)
9. Kiss You All Over	Exile (13)
10. You	Rita Coolidge (11)
11. Got to Get You Into..	Earth, Wind, Fire (15)
12. Bluer Than Blue	Michael Johnson (8)
13. Life's Been Good	Joe Walsh (9)
14. I Will Still Love You	Stonebolt (16)
15. Hot Blooded	Foreigner (19)
16. Oh Darlin'	Robin Gibb (20)
17. Baker Street	Gerry Rafferty (12)
18. Hot Child in the City	Nick Gilder (N)
19. Copacabana	Barry Manilow (14)
20. Reminiscing	Little River Band (N)

(N) - denotes new entry.

ann landers

Dear Ann Landers: My mother always said, "You never know a man until you live with him." How right she was.

"Bill" is 25 and I am 24. We've been married two years. I don't know exactly how to say this, but I will do my best. It is not a subject that is easy to talk about.

I've told Bill at least a hundred times that I cannot stand his carelessness in regard to personal habits. He gets mad at me and doesn't speak for days. Last week I slept on the couch because I couldn't stand to be near him. What more can I do? I told Bill I was writing to Ann Landers and he said, "That's fine with me. I'd like to know what she has to say about this. I hope she tells you to get off my back." — **Waiting For Your Reply**

Dear Waiting: You can call it "carelessness" if you want to, but the experts call it sick, sick, sick. An adult who has the personal hygiene of a goat demonstrates two things. First, a total disregard for others — and second, some mighty kinky notions about himself. Incidentally, you are not alone. I hear from dozens of women every week who are suffering with the same type of mate. (Sometimes men write, but the women outnumber the men at least 25 to one).

People who refuse to bathe, brush their teeth, wash their hair, etc., need professional help. They are disturbed individuals who need to understand why they neglect themselves in this manner.

My advice to women or men who are married to these types is — sleep on the couch until your mate decides to get professional counselling and work at conquering the problem.

CONFIDENTIAL to Is There Help for Me?: Yes, definitely. See a doctor. Many a human dynamo develops "ignition trouble" when he reaches 55. If the surgery you describe is necessary it need not interfere with your sex life. Stop worrying.

Fresh viewpoint

NEW YORK (AP) — A specialist in marriage and family counselling says the use of books or pictures to stimulate sexual arousal is neither perverted nor disloyal and may bring new vigor to a tired sexual relationship.

Writing in the October issue of *McCall's* magazine, Marcia Laswell concludes that sexual fantasizing is one of the more potent sexual stimulants.

However, she adds:

"Ultimately, one inevitable fact must be faced: Marital sex cannot forever keep on being as new and as fresh as it once may have been."

Given that, there are things couples can do to rekindle their sex lives, she argued.

For one thing, they need to make sure they have time for sex.

Jobless ranks up in Europe

LUXEMBOURG (Reter) — Unemployment in the European Economic Community rose in August to almost six million, or 5.6 per cent of the working population. Unemployment in July was about 5.9 million.

The Smart Topper

WOOL LINED PANT COAT

by Hettemarks

This trimly elegant coat has a definite place in the wardrobe of the fastidious dresser! Available in black or camel, its pleated back and button detail give it the traditional touch so favored by those who look for classic features. And, it's ready to give years of wear to its owner. $255

Many other distinctive coats for fall on display at

W&J WILSON LIMITED

Open Daily 9:30 a.m. to 5:30 p.m.

1221 Government Street (Opp. the Post Office) 383-7177

1210 Newport Ave. (Oak Bay) 592-2821
Empress Hotel (721 Government St.) 383-1919
City Parking Facilities Tickets Validated Here

CHARGEX VISA

9-23x

Carpet Lifestyle '79

presents all that's new in carpet fashion

LOOK FOR IT OCT. 1st!!

NEW FROM FIDELITY

Rent one today . . . Carpet Wiser

Clean your carpets, and save $ $ $

1. 8-IMPERIAL GALLON CAPACITY — allows you to clean longer before refilling, than with other machines
2. AUTOMATIC DRAIN SYSTEM — no pails to empty
3. HIGH PRESSURE SPRAY — loosens deep down dirt
4. VACUUM RECOVERY — lifts the water suspended soil out of the carpet and into the tank. No shampoo residue left to attract more dirt. Faster drying time.
5. EASY TO OPERATE — and leaves your carpet clean, bright and beautiful.

Even our prices are beautiful

Fidelity United Carpet

386-6314

9-24x

On the Go...

SPORTSWEAR

the subtleties of fit and color together with first-quality tweed fabric and knits . . . Just what the French are famous for.

Co-ordinated
Jackets
Vests
Skirts
Pants
Blouses
Sweaters

IMPACTS 'n IMPORTS
Centennial Square Off Douglas Street

12 Centennial Square
MON.-SAT. 10-5
388-7023

Bulletin Board

All members of the Army, Navy and Air Force Veterans are asked to attend the quarterly general meeting at 2 p.m. today at 1001 Wharf Street.

SEA CADET MOTHERS

Ladies Auxiliary to the Navy League of Canada will hold their first fall meeting at 8 p.m. Monday at Rainbow Barracks, Macaulay Point. All mothers of Rainbow Sea Cadets and Navy League Cadets are invited to attend.

REBEKAHS

Colfax Rebekah Lodge will hold a friendship night at the regular meeting at 7:30 p.m. Tuesday in Oddfellows Hall. Special guests will be members of sister lodges Carne No. 45 and Emerald No. 17. All visitors welcome.

NATURE WALK

There will be an evening nature walk rain or shine at 7 p.m. Tuesday at the Swan Lake-Christmas Hill Nature Centre, 3873 Swan Lake Road. Phone 479-0211 for details.

•

CHEZ NOUS

Chez Nous, a French television program sponsored by *Le Club Canadien-Francais de Victoria*, will start a new season on Channel 10 at 7:30 p.m. Tuesday. Format will accommodate information, current events, interviews, local arts and chronicles to serve anyone interested in the French language and culture.

LAW CENTRE

The Law Centre will present a "Law for the Layman" course entitled *Introduction to Law and the Legal Profession* at 7:30 p.m. Tuesday in Room 263, Cornett Building, UVic. Admssion is free; all are welcome. Phone 388-4516 for additional information.

•

WEAVERS

Victoria Handweavers and Spinners Guild will meet at 7:30 p.m. Tuesday in the hall at 1468 Ryan Street. The guild's permanent collection of weaving will be on display. Come and meet new and old members at this social evening.

•

SONS OF NORWAY

Sons of Norway folk dancers will hold an open house at 7:30 p.m. Tuesday at Norway House, 1110 Hillside Avenue. Refreshments will be served. Anyone interested in learning about Norwegian folk dancing is welcome.

•

CARD NIGHT

St. Pauls Anglican Church (1379 Esquimalt Road) Ladies Evening Group will hold a card night at 8 p.m. Tuesday. Admission is $1; there will be prizes and refreshments.

•

COMMUNITY MEET

Gorge-Tillicum Community Association will meet at 8 p.m. Tuesday at St. Martin-in-the-Fields, 550 Obed. Everyone is urged to attend.

•

EMBROIDERERS

The Embroiderers Guild of Victoria has a new location at Sentinel School, 3861 Cedar Hill Cross Road at Merriman Drive. The Guild will meet at 7:30 p.m. Wednesday. City buses stop outside the door.

P.S. Coat Special!

AT THE PICCADILLY SHOPPE

A selection of coats in a wide range of patterns, colours, and sizes — including some Harris Tweeds. Regular prices from $95.00 to $110.00. ALL AT **69.50**

PICCADILLY SHOPPE 1017 GOVT.

9-18x

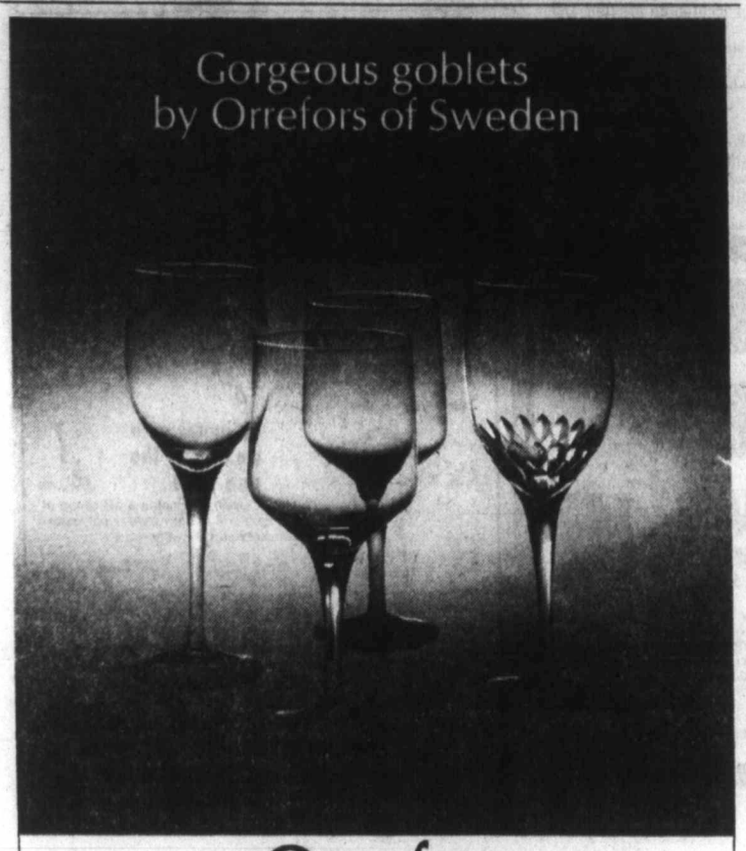

Orrefors
SAVE 25%

From the left	Our Reg. Price	Sale Price
Illusion	12.95	9.70
Rhapsody (Clear or Smoke)	11.95	8.95
Prelude	17.50	13.10
Fantasy (not Illustrated)	12.95	9.70
Lisa (not Illustrated)	12.95	9.70

BIRKS JEWELLERS

706 Yates St. 382-4241 9-24 Hillside Shopping Centre 595-1424

...Worth more than we're selling them for!

At $30. each, these 2 jewel boxes are $10. to $15. less than similar boxes, making them very good value indeed.

Upper: 15" x 8" x 7¼". Suedine-lined with swing-up tray, 4-compartment main section and 2 drawers.

Lower: 16½" x 8¼" x 5¾". Suedine-lined with satin-covered lid linings. Two side traps for pierced earrings. Padded ring rolls. Front drawer for larger pieces.

In gold or white. **$30.** each.

9-24x CHARGEX VISA 706 Yates St. 382-4241 BIRKS JEWELLERS Hillside Shopping Centre 595-1424

ALL SAFEWAY STORES
OPEN SUNDAY 10-5

SAFEWAY STORE FEATURES

Effective: Sun., Mon. & Tues., Sept. 24th, 25th & 26th

Pacific or Lucerne
Canned Milk
Evaporated 1-lb. tin ..... 2 for 89¢

Mrs. Wright's
All Purpose Flour
10-kg bag $2.69

Campbell's
Tomato Soup
Serve Piping Hot 10-fl.-oz. tin ..... 23¢

Gardenside
Sliced Peaches
Standard Quality 28-fl.-oz. tin ..... 69¢

Casino Brand
Tea Bags
Package of 100's 12-oz. pkg. $1.79

Blue Bonnet
Margarine
An Economical Spread
3-lb. pkg. $1.89

Good Breakfast
Side Bacon
Regular or Thick Sliced 1-lb. pkg. $1.85

Frozen
Beef Liver
Sliced Skinned and Deveined ..... lb. 89¢

B.C. GROWN No. 1 Grade
Onions
25-lb. bag..... $2.89

B.C. GROWN No. 1 Grade
Carrots
25-lb. bag..... $3.59

Prices Effective in All Your Friendly, Courteous Safeway Stores in Greater Victoria and Sidney.

Sales In Retail Quantities Only

SAFEWAY
CANADA SAFEWAY LIMITED

Bobby Fischer reported on comeback chess trail

By RAY KERR
Colonist Chess Writer

I have been informed that the famous American chess grandmaster Bobby Fischer may make a comeback to world chess soon with a match against Yugoslav grandmaster Svetozar Gligoric.

At least that's what my Yugoslav chess sources have told me.

The sources said Gligoric — Yugoslavia's premier chess master and a longtime friend of Fischer — went to Rome in the past few days to arrange details of a match against the American.

Fischer, 35, became world champion in 1972 in a highly publicized world championship series against Soviet Boris Spassky in Reykjavik, Icland.

Fischer, as famous for his tantrums and unpredictable behavior as he is for his chess genius, lost the title by default in 1975 when he refused to play Soviet champion Anatoly Karpov, who was defending his title against Soviet defector Viktor Korchnoi in Baguio, Philippines.

Fischer has not played in public since.

It all sounds fine and dandy and somehow has that old familiar ring.

Before this there was a rumor that Bobby would make a comeback by playing a match against Korchnoi, prior to the world championship playoff.

Then there was also a rumor that Bobby would play Brazilian star Henrique Meckin.

And another rumor had it that Bobby actually did play a match against former U.S. champion Lubomir Kavalek, who actually won the championship once again earlier this year.

Of course, that's all these things have been — rumors.

I said it long time ago: Fischer would not play any more so that he can say he was an undefeated world champion.

It's not that original a thought because Tigran Petrosian, the former world titlist from the Soviet Union, said a long time ago that Fischer was only afraid of one thing in chess: Losing.

And let me tell you this — the longer he stays out of chess, the more afraid he will be of this fate worse than death, as far as a top-notch player is concerned.

That's why I'll believe a Fischer match or comeback only when I see it taking place.

Meanwhile, bet against it ever happening again.

Meanwhile, I would like to say that during the Women's Closed earlier this year at the Empress, I was extremely impressed by the play and the deportment of 15-year-old Torontonian Michele Doi.

The youngster really showed promise and should go places in women's chess, should she keep working at it.

As for the Game of The Week, it's the fateful No. 13 in the Karpov-Korchnoi match, where time trouble proved Korchnoi's undoing.

Michele Doi
. . . lot of promise

* * *

Korchnoi White	Karpov Black
1. P-QB4	N-KB3
2. N-QB3	P-K3
3. N-B3	P-Q4
4. P-Q4	B-K2
5. B-N5	P-KR3
6. B-R4	O-O
7. R-QB1	P-QN3
8. BxN	BxB
9. BPxP	KPxP
10. P-KN3	P-QB3
11. B-N2	B-KB4
12. O-O	Q-Q3
13. P-K3	N-Q2
14. N-K1	KR-K1
15. N-Q3	P-KN3
16. N-B4	B-N2
17. P-KN4	B-K3
18. P-KR3	N-B1
19. NxB	NxN
20. Q-Q3	QR-Q1
21. R-B2	N-B2
22. N-R4	Q-Q2
23. P-QN3	R-K3
24. N-B3	R-Q3
25. P-QN4	B-B1
26. N-K2	P-QN4
27. Q-N3	N-R1
28. P-QR4	PxP
29. QxRP	N-N3
30. Q-N3	R-N1
31. N-B4	N-B5
32. Q-R4	P-KB4
33. PxP	QxP
34. QxRP	RxP
35. R-R2	Q-B1
36. R-B1	R-N2
37. Q-R4	R-KB2
38. RxN	PxR
39. QxP	Q-B4
40. N-Q3	B-N2
41. R-R7	R3-B3
42. RxR	RxR
43. P-Q5	B-K4
44. PxP	K-N2
45. B-K4	Q-N4ch
46. K-B1	B-Q3
47. B-Q5	R-K2
48. B-B3	P-R4
49. B-Q1	Q-KB4
50. K-K2	Q-K5
51. Q-B3	Q-B3
52. Q-N3	Q-B4
53. Q-N7	R-K7
54. Q-N2	K-R2
55. Q-Q4	B-B2
56. Q-KR4	R-K5
57. P-B4	B-N3
58. B-B2	RxPch
59. K-Q2	Q-R4
60. K-Q1	Q-R8 ch
61. K-Q2	R-K5
62. Resigned	

Checkmate

YOUR GOOD HEALTH

Dear Dr. Thosteson: Our daughter has deteriorating discs between her third and fourth lumbar vertebrae. She is 35. Is there any known cause or cure? A friend says this is caused by deficiency in the ovaries' hormone production, and that she will need estrogen shots. — J.H.

I suspect your friend is confusing disc disease with osteoporosis. The latter can be related to ovary deficiency, but I would not suspect this hormone deficiency in your daughter's case unless there were other signs of early menopause.

The commonest cause of lumbar (lower) disc problems is trauma (injury). Others are infection and degeneration with age. About 65 per cent of persons over 50 show some such intervertebral disc disturbance. Disc disease at age 35 is uncommon.

Treatment is conservative at first — bedrest, traction, braces, etc. Surgery is considered only if simpler measures fail. An orthopedic doctor should have more to say about your daughter's condition after thorough examination of her spine. The lower section of the spine is particularly subject to such problems.

PAM WILSON
DOG GROOMING
2447 Camelot
(Near University)
Phone
477-7084

LAKEHILL HAIR FASHIONS
Your shop for
- Precision Cutting
- Blow Drying
- Roller Setting
- Hair Coloring
- Hair Rebuilding
- The Latest Acid Balanced Perms
- The Newest Computerized Perm
- Ear Piercing
- Staff of eight to ensure quality service

479-7115
3960 QUADRA ST.
(Quadra Centre)
Open Thursday Evenings
9-24x
KMS PROFESSIONAL HAIR CARE PRODUCTS
WE USE AND RECOMMEND KMS
CHARGEX

SHOES SHOES SHOES SHOES
NATURALIZER
SHOE-OF-THE-WEEK
A foot couldn't ask for anything more.
Isn't that just like Naturalizer? Putting you at ease with the remember-when elegance of a soft leather dress shoe. And treating you to hidden comfort as only Naturalizer can. Available in navy or black soft, smooth leather.

CAPRI
$30
COMFORT . . .
ALL DRESSED UP!
"Shoes for All the Family"
Exclusive Oak Bay distributor for Ladies' "Naturalizer" Shoes

ALLEN SCHLATTER
Owner
Thirty-Three Years of Shoe Experience to Serve You
oak bay
Tyke & Teen
SHOES
2215 OAK BAY AVE.
"Next to Oak Bay Hardware"
595-1144
CHARGEX
HOURS:
Tues. to Sat.
9 a.m. to 5:30
9-25x

QUILT FAIR
JAMES BAY SQUARE
James Bay Square
FRIDAY, SEPT. 29, 9:30 a.m. to 9:00 p.m.
SATURDAY, SEPT. 30, 9:30 a.m. to 5:30 p.m.
We believe this exciting display is the largest ever held in Victoria, with quilts and quilters from Victoria, up-Island and the Lower Mainland. Quilters will be doing working demonstrations and are available to answer you're questions. These lovely quilts and quilting needs will be on sale.
JAMES BAY SQUARE SHOPPING MALL
SIMCOE AT MENZIES — AMPLE FREE PARKING
9-30x

George M. Grindlay, D.C.
(FORMERLY ESTABLISHED IN WINNIPEG PRACTICE)
WISHES TO ANNOUNCE THE OPENING OF HIS OFFICE
FOR PRACTICE OF CHIROPRACTIC
AT
2008 DOUGLAS STREET
VICTORIA, B.C. V8T 4K9
FOR APPOINTMENT TELEPHONE 385-6932

VICTORIA Fabric Shop LTD
Shirts look great in
MINI-FLORAL PRINTS
Polyester and rayon mini floral prints are ideal for the smart tailored shirt. 45" wide.
5.98 yd.

Skirts or jumpers to wear with the new shirt
Campus flannel in a full range of colors. Easy-care polyester-rayon. 60" wide.
7.98 yd.
382-8541
1218 BROAD STREET
between Yates and View
9-25x

Think Clinique . . .

And "Live A Little" with this collection you get as a bonus with any 8.50 or more Clinique purchase
Please only one bonus collection to a customer. The "Live A Little" collection includes:
Dramatically Different Moisturizing Lotion . . . tiny portable size to replenish skin's moisture.
Young Face Powder Blusher . . . warm shade that makes skin glow, and contours superbly.
Blusher Brush . . . fat, little brush sweeps on color in one smooth stroke. In its own case.
Lip Gloss . . . Sheer gleamer. Fresh colors.
Pore Minimizer Make-Up . . . oil-free to make skin look poreless.

Find just the right program for your skin with the Clinique computer, run by experts at every Clinique counter. Eight simple questions help determine your skin type and the products that are best for you. For professional skincare, try the Clinique twice-a-day skincare system, clinically formulated by leading dermatologists. First, a thorough cleansing with Clinique Facial Soap, mild or extra-strength. Second, a tingling renewal with Clarifying Lotion. And third, a rich replenishment with Dramatically Different Moisturizing Lotion. Each allergy tested and fragrance free.

3 products. 3 steps. 3 minutes
Think skincare, Think Clinique. It works. Sharon Dickson, our Clinique cosmetician welcomes you. Sharon Dickson, our Clinique cosmetician welcomes you. Promotion continues on Oct. 7th.
Cosmetics, Main Floor

EATON'S

ATTICA
has it all . . .
Crown Derby China, Napoleon Hat Clocks, Leather Top Desks, Mahogany and Oak Office Chairs, 3-piece Couch Suites.
SALE!!
720 Market Street
384-1644
9-26x

Dozens picked from 5,512 August entries

Hidden-weight prizewinners listed

Four lucky *Colonist* King Fisherman anglers and their partners are going to be able to enjoy dining out at the Dominion Hotel's Terra Cotta dining room.

Dinners for two have been won by Gerald McDormand, 3420 Woodburn, for a 20-pound chinook from Beechey Head; Margaret Tateham, 1295 Glyn Road, for a two-pound cutthroat trout from St. Mary Lake; Tom Davis, 8897 Lochside, for a 14.14-pound chinook from Coal Island; and Matthew Simpson, 2697 Peatt, for a 34-pound tyee from Nootka Sound.

THEIR NAMES were drawn from 5,512 tickets, representing King Fisherman entries for fish caught in August.

The hidden weight draw was made by Ian Scott of Scott Plastics, who give a Scotty Depthmaster downrigger as a hidden weight prize each month of the contest and a Scotty Depthking downrigger as a contest-long hidden weight prize, and Jim Hoskins of Color Your World, who give a scrip for a supply of marine or household paint as a contest-long hidden weight prize.

SPECIAL hidden weight prize for women anglers of a $10 scrip from Eaton's was won by Marj. McMillan, 2695 Capital Heights, for an 8.6-pound chinook from Chain Island flats.

Lil Walton, 961 Marchant, wins a one-gallon jar of Babe's fireweed honey, for a 5.6-pound chinook from Bamberton.

John Page, 1245 Walnut, wins a $20 value in retail sales or service from Ray Colley of Becher Bay Marine Sales and Service, for a six-pound coho from Bowser.

SETS OF Jim Gilbert Pirk and Pirken lures and a Saltaire Drift Fishing book were won by B. Therrien, Box 391, Sooke, for a six-pound coho from Secretary Island; Larry Radu, RR 1, Lantzville, for a 15.5-pound chinook from Winchelsea Island; Hank Rochfort, 235 Albert Head, for a 7¼-pound coho from Goldstream Narrows; and Cedric Steele, 3340 Beach Drive, for a seven-pound chinook from Oak Bay flats.

G. Hetherington, 3904 Haro, wins a Scotty Depthmaster downrigger from Scott Plastics, for a 10¼-pound coho from William Head.

H. WOOD, 408 West Burnside, wins a Luhr Jensen Auto-Trac downrigger, for a seven-pound coho from Secretary Island.

Alan Griffin, 3711 Palo Alto, wins a Dyna-Glass Cowichan trolling rod, with his name embossed on it, from Henry Carruthers of Sport Distributing Co., for a 6¾-pound coho from Lasqueti Island.

A GIBBS herring dodger was won by Joseph Dvorak, 6050 Kitsuksis, Port Alberni, for a 28-pound chinook from Lone Tree Point; Walt Campbell, 1319 Newport, for a seven-pound chinook from Oak Bay Flats; Wendy Geib, 552 Wootton, for an eight-pound coho from Flora Islets; Chuck Southern, 7099 Hagan, for a 14.2-pound chinook from Sheppard Point; A. Jackovicas, 10051 Youbou Road, Youbou, for a five-pound chinook from Pedder Bay; Richard Cooper, 2412 Heather, Duncan, for a 9½-pound chinook from Separation Point; Fran Cammiade, 119 Helmcken, for an 18-pound chinook from Muchalat Inlet; Robert Wilson, 4384 Northridge, for a 3.5-pound bass from Elk Lake; Lou Witt, Lake Cowichan, for a 30.2-pound chinook from San Juan Bay; Fred Pritchard, 2530 Dowler Place, for a seven-pound chinook from Pedder Bay kelp bed; David Harris, 1660 Mortimer, for a 12-pound chinook from Otter Point; and Jack Jameson, Box 75, Chemainus, for a six-pound coho from Beechey Head.

FAMILY passes to Oak Bay Marina's Sealand were won by Bill Lewis, 404-984 McKenzie, for an 8.7-pound chinook from Bamberton; J. Robinson, 124-2500 Florence Lake Road, for a 9½-pound chinook from Pedder Bay; Ken Morrison, 482 Treanor, for a 5½-pound sockeye from Church Rock; Ken Alexander, Pedder Bay Trailer Park, for a 21½-pound chinook from Race Rocks; Gordon Richards, 800 Royal Oak Avenue, for a 4.6-pound bass from Prospect Lake; and Reid Hudson, 1427 Myrtle, for a 16-pound chinook from Cadboro Point.

PETER MAULE, 583 St. Patrick, wins six Seasildas from John Parks of Nordic Tackle, for a 7.2-pound coho from Bamberton.

Cards of hootchie-type lures with stainless hooks from Pacific Tackle of Parksville were won by H. Ableson, 3150 Somerset, for a 14-pound chinook from Beechey Head; Win Dawson, 1031 Sluggett, for a 4.14 trout from Nahmint Lake; and Danny Robertson, RR 1, Cowichan Station, for a 6¼-pound chinook from Bold Bluff.

SETS OF five assorted Norse Silda drift fishing lures from Gibbs Nortac were won by Toby Brown, 2735 Fairbanks, Nanaimo, for a 5½-pound coho from Sangster Island; Clarence Littke, Box 362 Gold River, for a 42-pound tyee; Steve Purych, 1118 McBriar, for a 5.10-pound chinook from Chesterfield Rock; and Evelyn Davies, RR 2, West Coast Road, Sooke, for a 19-pound chinook from Otter Point.

Sets of six Rhys Davis Teaser lures were won by Jim Shields, RR 3, Stirling Arm Drive, Port Alberni, for a 16.2-pound chinook from Chup Point; R.H. McKinlay, 5878 York Road, Duncan, for a 5.7-pound coho from Nitinat Bar; and David Nelson, 819 Rockheights, for a 5.5-pound coho from Frazer Island.

OLIVE BELLAS, 3617-14th, Port Alberni, wins a card of six assorted Krocodile spoons from Luhr Jensen, for a three-pound bass from Quennell Lake.

Ray Sawyer, 933 Admirals, wins a card of Metric spinners from Luhr Jensen, for a 1.1-pound bass from St. Mary Lake.

CLAYTON THORNE, Cowichan Bay wins a card of six Sneak lures from Luhr Jensen, for a 14¼-pound chinook from Active Pass.

C.W. Sandberg, 1550 Richmond, wins a card of six assorted Luhr Jensen Action Flashtails, for a 16½-pound chinook from Albert Head.

MALCOLM MacPherson, 3226 Shelbourne, wins a card of six assorted Tom Mack spoons from Luhr Jensen, for an 8¾-pound chinook from Bamberton.

Stainless steel fish filleting knives were won by 13-year-old Derek Chow, 546 Roseridge, for a 9¼-pound chinook from Goldstream Island and Danny Lee, 541 Churchill, Nanaimo, for a 36-pound tyee from Lone Tree Point.

IN A SPECIAL contest-within-a-contest for Victoria Press employees Gerry Armstead wins six Nordic drift fishing lures from Luhr Jensen, for a seven-pound coho from Fleming Beach; Rex Allen wins a set of four Norse Silda drift fishing lures from Gibbs Nortac; Kelley West wins a card of Metric spinners from Luhr Jensen; Sherry McKibben wins a stainless steel fish filleting knife; and Alek de March wins a set of three Rhys Davis Teaser lures.

Winners will either be notified how to pick up their prizes, or will have them delivered.

Delicious
AFTERNOON TEAS NOW BEING SERVED
HOURS 2-4:30
ONLY $1.75
COME AND BRING A FRIEND
VITEWAY 753 VIEW STREET NEXT TO PARKADE

Cosmetique a la carte
SKIN CARE STUDIO by IRENE
FACIAL TREATMENTS in relaxing atmosphere.
Special attention for complexion problems.
ELECTROLYSIS with new, efficient, insulated needle for permanent hair removal.
SCULPTURED NAILS & manicures
ROSA GRAF & DR. RENAUD'S COSMETICS
830C Pembroke St. please call 388-5353

Sound of Music SALES LTD.
PRESENTS
A CONN ORGAN REGISTRATION CLINIC
For people with any make of organ and those who are considering the purchase of an organ.
OUR SPECIAL GUEST: CONN STAFF ORGANIST LARRY BAGULEY
Larry will be on hand to help you better understand your organ and help you get those special effects you love, no matter what brand of organ you own!

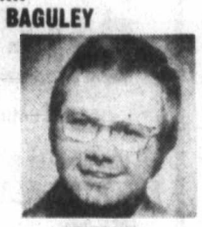

MONDAY SEPT. 25
In Our Store
2-6 p.m. Questions & Answers
Main Demonstration
at 8:00 p.m.
at 1517 Quadra
Call 383-0239 for more information
ADMISSION FREE
9-24x

James Bay Square
JAMES TOWNE
RESTAURANT AND LICENCED LOUNGE

LUNCH		DINNER	
MON. to SAT. 11:30 to 2:00 p.m.		All dinners include our salad bar	
Salad Bar and		EVERY NIGHT 5:00 to 10:00 P.M.	
Chef's Special	$3.50	8-oz. New York Steak	$6.95
Steak Sandwich	$4.75	Rack of Lamb	$7.95
Baron of Beef	$2.75	Sole "Maximes"	$5.95
Reuben Sandwich	$2.75	Steak and Lobster	$9.50
Filet of Sole and Chips	$3.25	Chicken "Lady Simcoe"	$5.95

TRY OUR CHEF'S EARLY WEEK
SPECIAL DINNERS
SUNDAY — Prime Ribs of Beef Reg. 6.95 Child 4.95
MONDAY — Veal Cordon Blue 4.95
TUESDAY — Sole Almondine 4.95
WEDNESDAY — Chicken Lady Simcoe 4.95
THURSDAY — Beef Bourguignon 4.95
ALL ABOVE SPECIAL DINNERS SERVED WITH OUR SALAD BAR, DESSERT, TEA OR COFFEE.
PHONE 385-8234
In the James Bay Square — Corner of Simcoe and Croft
Free Covered Parking Behind Safeway 9-25x

CANADA'S NO. 1 MOVER
Remember, we move families not just furniture

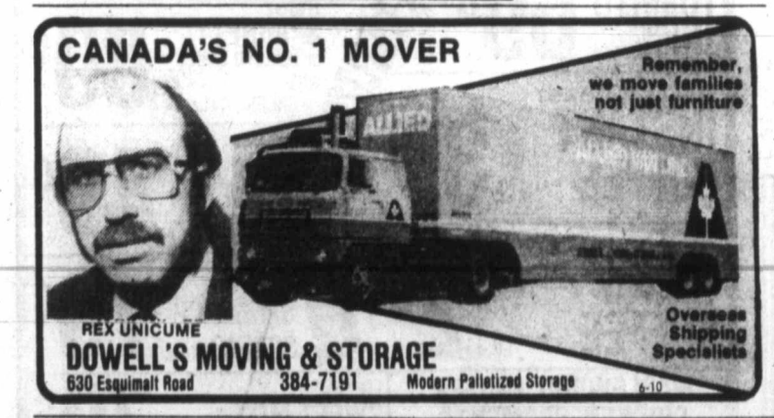

REX UNICUME
DOWELL'S MOVING & STORAGE
630 Esquimalt Road 384-7191 Modern Palletized Storage
Overseas Shipping Specialists
6-10

NEW DAWN MODELS
ARE LOOKED AT, NOT OVERLOOKED
DON'T BE OVERLOOKED CLASSES ARE NOW OPEN FOR YOU
PROF. SELF IMPROVEMENT
PROF. MODELLING
PROF. PHOTO MODELLING
MALE MODELLING
PRE TEEN 5-13
NEW CLASSES SEPT. 27, 28, OCT. 14, 16
OPEN HOUSE MONDAYS 7-9 P.M.
DAWN & VERNON SMITH
DIRECTORS
Victoria's Only B.C. Lic. Modelling Trade School
NEW DAWN ACADEMY
MEMBER IM INTERNATIONAL METHOD
1001 CLOVERDALE 386-6412
9-24x

SUSANNE RIVET
Modelling at Hillside Mall

King's
featuring:
SELBY
GOLD CROSS
AIR STEP
NICCOLINI
DUVAL
COBBIES
fine shoes for women
at 1453 DOUGLAS
King's

The One-Button Blazer . . .
It's a tailored blazer with top-stitched lapels and one button at the waistline. The blazer has a two-piece sleeve with two buttons at the cuff. It is designed to have shoulder pads, and simple instructions are included in the pattern (NO. 1035) for putting them in. Gorgeous new fall fabrics now available to sew a stunning jacket!
Come Join us in our Specialty Class for the BLAZER
Sat. Sept. 30th, 9:30 to 11:30 A.M. $3.00
Team Your blazer with the LONDON PANTS
Class Time: Sat. Sept. 30 1:30 P.M.-3:30 P.M. $3.00
CALL MONDAY TO REGISTER
Ann Person Method I Classes starting Oct. 23, 24, 25.
Ann Person Method II Classes (Formerly Advanced 8) starting Thurs., Sept. 28 9:30-11:30 A.M. or 7:00-9:00 P.M.
BERNINA & OMEGA SEWING MACHINE SPECIAL ON TIL OCT. 31. 10% OFF ALL MODELS, FROM $199.00 to $990.00
The Ann Person Method taught only at your
Stretch & Sew Fabric Center
2541 ESTEVAN AVE. 592-9622
*AUTHORIZED user of Stretch & Sew, Inc. trademarks
*TM Stretch & Sew Inc. 9-24

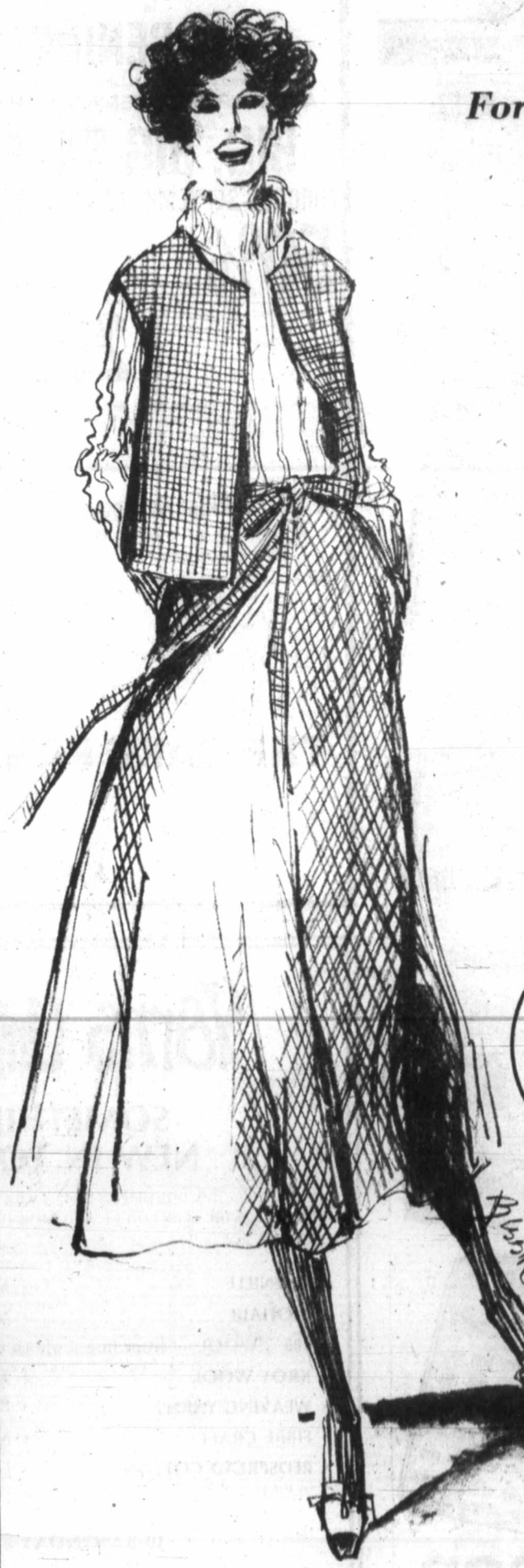

For People with a Taste for Something Better . . .
It's Fall 1978, and one look that will see you through the day and into the evening is the boxy vest with full skirt — in plains and plaids.
Gibson's now proudly presents Western Canada's finest selection of Fall fashions.
GIBSON'S
708 View St.

Biggest salmon of month tops 60 pounds

Competition stiff for August crests

To win an Expert Crest for King Fisherman Contest entries for fish caught in August it took a 38-pound chinook, a 38-pound tyee, an 11.6-pound coho, a 3½-pound small-mouth bass, and a 1.9-pound trout from a lake.

HEAVIEST salmon entered in August was Bill Sloan's 60¼-pounder from Campbell River's Frenchman's Pool. Biggest chinook in August was Lance Lingren's 51.6-pounder from the Nitinat Bar. Bud Strom's 17½-pound coho, which led the contest until this past week, was the heaviest coho in August.

EXPERT Crests are awarded each month for the 25 heaviest fish in each of the three saltwater categories and for the 15 heaviest fish in the trout from a lake and small-mouth bass categories.

Here are the crest winners:

TYEE

Bill Sloan, Nursery Road, Campbell River; 60.4, Frenchman's Pool, plug.
Clarence Littke, Box 362, Gold River; 57.0, Argonaut Wharf, Stingsilda.
Blake Liesch, 4265 Discovery Drive, Campbell River; 55.8, Frenchman's Pool, Herring Strip.
Roy Bergren, 709 Galerno Road, Campbell River; 51.8, Menzie's Bay, Deep Six, Strip Teaser.
Mike Seggie, 630 Chestnut, Nanaimo; 50.4, Ten Mile Point, Strip Teaser.
Gary Meck, 671 Beaconsville Road, Nanaimo; 48.8, Orange Point, Pirken.
Doreen Kline, 1043-78th Avenue, Calgary, Alta.; 48.4, The Cove, herring.
Doris Toews, Box 818, Parksville; 48.0, Ten Mile Point, herring.
L.G. Lundrigan, 132 Murphy, Campbell River; 47.8, Tyee Pool, plug.
Steve Horel, Merville; 47.8, Discovery Passage, herring.
J.T. Newman, 546 Foster, Nanaimo; 47.0, Poett's Nook, Strip Teaser.
Shannon Demerais, RR2, Walker Road, Port Alberni; 44.14, Lone Tree Point, Strip Teaser.
Rudolf Szreder, 131 South Dogwood, Campbell River; 44.8, Argonaut Wharf, Stingsilda.
Wayne Harvey, 2527-9th Avenue, Port Alberni; 44.0, Polly's Point, Strip Teaser.
Harold Debolt, 29-2520 Quinsam Road, Campbell River; 44.0, lighthouse, Needlefish.
Janelle Erdmann, 8733 Yates, Sunland, Calif.; 43.4, Polly's Point, anchovy.
Chong Yang Kim, 1827-15th Avenue, Campbell River; 43.0, Argonaut wharf, Stingsilda.
Joey Whyley, 1490 Galerno Road, Campbell River; 43.0, Forestry Pool, Herring Strip.
Ian Mowat, 550 Langholme Drive; 41.8, Kirby Point, anchvoy.
P.H. Swerhun, 2551-15th Avenue, Port Alberni; 41.6, Polly's Point, Strip Teaser.
Mary Mowat, 550 Langholme Drive; 40.0, Bligh Island, anchovy.
Danny Lee, 541 Churchill Avenue, Nanaimo; 40.0, Polly's Point, Strip Teaser.
Ernie Erb, 1435 Ocean View Place; 39.8, Ten Mile Point, Strip Teaser.
Bob Handel, 1690 Bowstring Close, Nanaimo; 38.4, mouth of Franklin River, anchovy.
Ed Kozminuk, 10731-45th, Edmonton, Alta.; 38.0, Argonaut wharf, Stingsilda.
Matthew Simpson, 2697 Peatt; 38.0, Nootka Sound, Minnow Teaser.
Gerry Steel, 715 Westmere, Campbell River; 38.0, Argonaut wharf, Stingsilda.
Jim Shields, RR3, Stirling Arm, Port Alberni; 38.0, Chup Point.

SPRING (CHINOOK)

Lance Lingren, Box 153, Lake Cowichan; 51.6, Nitinat Bar, herring.
Jim Dalman, Lake Cowichan; 50.0, Nitinat Bar, herring.
Rod Chow, 546 Roseridge Place; 48.6, Jack Point, Tomic Plug.
Neil Pearce, 10475 Allbay Road, Sidney; 46.0, Beechey Head, trap shack, Minnow Teaser.
G. Farrell, 3836 Wilkinson; 43.9, Church Rock, minnow.
A. Sankey, 501 Ridley Drive; 43.4, Beechey Head, trap shack, anchvoy.
Sid Upton, 4372 Parkside Crescent; 43.0, Church Rock, minnow.
Ellis Young, Box 209, Chemainus; 42.7, Chemainus marker, minnow.
Dave Wigmore, RR1, Becher Bay Road; 42.0, Beechey Head, anchovy.
Bill Richardson, 3995 Blenkinsop; 41.8, Secretary Island, Strip Teaser.
John Brohman, Box 66, Sooke; 41.0, Secretary Island, minnow.
Jim Pearson, 1979 Taylor; 40.8, Misery Bay, anchovy.
William Evans, 1189 Mount Newton Cross Road, Saanichton; 40.0, James Island, white Flashtail.
Joe DeBodt, Lake Cowichan; 40.0, Nitinat Bar, herring.
Jim Page, 2092 Byron; 40.0, Beechey Head, Strip Teaser.
Gerry Page, 2092 Byron; 40.0, Beechey Head, Strip Teaser.
Gerry Day, 6050 Patricia Bay Highway; 40.0, Beechey Head, Rhys Davis Minnow Teaser.
Stan Ratcliffe, 968 Gorge Road West; 39.0, Becher Bay, minnow.
Joan Cooper, 40-1345 Craigflower Road; 38.0, Otter Point, Strip Teaser.
Pat Whitters, 2053 White Road, Saanichton; 38.8, Bamberton, Strip Teaser.
Willy Hansen, 865 Glengarry Place; 38.8, Beechey Head trap shack, anchovy.
J.R. Nybeck, 520 Tait; 38.8, Beechey Head, trap shack, anchovy.
Melody Reierson, 7520 Westholme Road, Box 375, Duncan; 38.6, Active Pass, herring.
Larry Goodson, 3114 Glen Lake Road; 38.0, Church Rock, minnow.
Robert Cormack, General Delivery, Parksville; 38.0, mouth of French Creek, fluorescent Flutterfail.
Dave Lobb, 1166 Richardson; 38.0, Beechey Head trap shack, Strip Teaser.

COHO

Bud Strom, 1906 Kaltasin Road, Sooke; 17.8, Secretary Island, anchovy.
Allen Vadnais, 34080 Shannon Drive, Abbotsford; 16.8, Porlier Pass, Herring Strip.
Charles Smith, 1501 McRae; 16.8, Oak Bay, Stingsilda.
G. Frost, RR2, West Coast Road, Sooke; 15.12, Otter Point, hootchie.
Barbara Twyman, 1039 Costin; 15.2, Bedford Island, minnow.
Jay Jaundrew, 588 Melba Place; 15.0, Otter Point.
George Fisher, Medicine Hat, Alta.; 14.4, Copper Bluffs, hootchie.
Larry Dyck, Box 153, Shawnigan Lake; 13.6, Cowichan Bay, Minnow Teaser.
Jim Shields, RR3, Stirling Arm, Port Alberni; 13.4, Chup Point.
Dave Simpson, 2697 Peatt Road; 13.4, Secretary Island, Strip Teaser.
Bill Broadfoot, 321 Windermere Place; 13.0, Whirl Bay, Strip Teaser.
Fred Merriman, 2641 Sunderland Road; 13.0.
W.W. Fink, 1216 Rockcrest Avenue; 13.0.
Ed Erdman, RR2, Huband Road, Courtenay; 12.8.
Roy Tennant, 5796 Woodlands Road, Sooke; 12.8, Otter Point, Strip Teaser.
John Cashin, 408-801 Esquimalt Road; 12.8, trap shack, minnow.
C.H. Moschenross, 349 Lampson; 12.8, Albert Head, Strip Teaser.
Richard Couch, 1577 Long Acre Drive; 12.5, Pedder Bay, Super Strip Teaser.
Clem Tardif, 3139 Metchosin Road; 12.0, Beechey Head, minnow.
Andy Hoskins, 1307 Hastings; 12.0, Church Rock, Strip Teaser.
Wicker Watt, 372 Lagoon Road; 12.0, Whirl Bay, minnow.
Gary Ralfs, 917 Glenvale Road; 11.8, Beechey Head, hootchie.
Yoshio Shimisu, 980 Blanshard; 11.8, Church rock, anchovy.
Sid Upton, 4372 Parkside Crescent; 11.8, Church Rock, minnow.
Cam McCallum, 906 Richmond; 11.6, Brotchie Ledge, Super Herring Strip.
Lionel Foulem, 2721 Maryport Avenue, Cumberland, Deep Bay, herring strip.

LAKE TROUT

Vic Dawson, 1031 Sluggett, Brentwood Bay; 9.9, Nahmint Lake, Flatfish.
R.F. Wilson, 2417 Hilton, Port Alberni; 7.6, Great Central Lake, Flatfish.
Barry Freeman, 2312 Amherst Avenue, Sidney; 6.2, Nahmint Lake, Flatfish.
Win Dawson, 1031 Sluggett Road, Brentwood Bay; 4.14, Nahmint Lake, Flatfish.
Margaret Tateham, 1295 Glyn Road; 3.13, St. Mary Lake, Willow Leaf, worm.
John Tateham, 1295 Glyn Road; 3.13, St. Mary Lake, Willow Leaf, worm.
Ray Herriott, 4158 Wilkinson Road; 3.4, St. Mary Lake, Willow Leaf, Flatfish.
Francis Miller, Milton Freewater, Ore.; 3.3, St. Mary Lake, Ford Fender.
A.H. Hodson, 2524 17th Avenue, Port Alberni; 3.3, Sproat Lake, Flatfish.
James McDonell, 206 Cedars Apartments, Duncan.
Gordon Richards, 800 Royal Oak Avenue; 2.14, rainbow, Langford Lake, Hellbender.
Jean Hodson, 2524 17th Avenue, Port Alberni; 2.8, Sproat Lake, Flatfish.
Marjorie Lomas, RR1, Vesuvius Bay Road, Ganges; 2.4, St. Mary Lake, worm.
Pat Garrington, 7 Jedburgh; 2.0, St. Mary Lake, Willow Leaf, worm.
B. Hogan, 131 Harewood, Nanaimo; 1.9, Cowichan Lake, worm.

SMALL-MOUTH BASS

David Thomson, 2783 Penelope Place; 5.4, Matheson Lake, Metric Spinner.
Robert White, 905 Hereward Road; 5.3, Prospect Lake, Lazy Ike.
Gordon Richards, 800 Royal Oak Avenue; 4.14, Prospect Lake, Rapala.
J.P. Vogt, 565 Laren Road; 4.8, Elk Lake, yellow hootchie.
Lynda White, 905 Hereward Road; 4.7, Matheson Lake, Lizard.
Lloyd Wilson, 3277 Whittier; 4.4, Elk Lake, Mister Twister.
Larry Kennedy; 4.3, Elk Lake, Crazy Crawler.
Robbie White, 905 Hereward Road; 4.2, Prospect Lake, Bomber.
George Baier, 2835 Powers Lane; 4.0, Langford Lake, Jitterbug.
Jan Eis, 225 Viaduct; 4.0, Prospect Lake.
D.W. Owens, 2901 Corrinne Place; 4.0, Quennell Lake, worm.
John Sawyer, 27-2587 Selwyn Road; 3.13, St. Mary Lake, Jitterbug.
Robert Wilson, 4384 Northridge Crescent; 3.12, Elk Lake, Mister Twister.
Ray Sawyer, 29-933 Admirals Road; 3.10, St. Mary Lake, Rapala.
William Sawyer, 29-933 Admirals Road; 3.8, St. Mary Lake, Rapala.

Vintage wine recovered

PESARO, Italy (AP) — A bottle of wine, intact after 300 years in the hull of a wrecked British ship, was recovered by divers off this Adriatic port town. The bottle is the latest in a series of objects, including a few cannons, cannon balls and vases brought up from the recently-discovered 17th century vessel.

Felice's CATERING FOR YOUR WEDDINGS BANQUETS PRIVATE and CHRISTMAS PARTIES FOR INFORMATION 382-3239 9-17

Willson
BACK to SCHOOL it's smart to start & stay
With Willson for school supplies, today and all year round.

TEXAS INSTRUMENTS TI-58 advanced programmable Regular 144.95 134.95 each
The advanced programmable for the professional. Over 170 functions and operations in scientific, engineering and statistical fields.

TEXAS INSTRUMENTS TI-59 card programmable Regular 369.95 332.95 each
Features 960 program steps or up to 100 memories. Magnetic cards allow you to write and record custom programs. For math, statistics and financial operations.

HP-31E preprogrammed scientific 79.95 each
Performs math and scientific functions. For engineers, students and scientists whose work does not often require complex or repetitive computations.

HP-33E programmable scientific 149.95 each
Programmable calculator has problem solving power plus versatile keystroke programmability to solve repetitive problems quickly and easily.

NATIONAL SEMI-CONDUCTOR NS-835 basic calculator 7.99 each
Performs 4 basic math functions plus algebraic logic, square root, %. Has automatic constant and chaining ability. 4-key memory work. Uses 9 V. battery (not included).

Willson 2220 Douglas 9-24x 384-8194

Attention: CAKE DECORATORS, HOMEMAKERS, STUDENTS AND BRIDES-TO-BE
Kathy Warren's "THE CAKE PAN" 3154 Monnington Place is RE-OPENING
(we've solved our bilingual labelling problem) AND WE'RE RE-OPENING WITH A BIG, BIG SALE THROUGH SEPTEMBER AND OCTOBER
50% OFF • all Hallowe'en items. • all sugar moulds, microwave oven pans.
• all student needs for basic decorating courses. • all Cake Pans and Cookie Cutters. 20% OFF
(Our stock includes, again, every pan in the 1978 Wilton Catalogue: Disney characters, Flintstones, Super heros, Sesame Street characters, everything. In addition, we have new items from the 1979 Wilton Catalogue: Wonder Women and the Looney Tunes characters) No Dealer, Please
★ 1979 Wilton Catalogue is here! Again, we have everything and We Undersell Everybody
Last month we launched a mild attack on Mr. Trudeau's government for its forced bilingual relabelling policy. This month we've knuckled under to Mr. Pierre by hiring a Quebecker to relabel all of our items in French. But we'll assume the man's payments as a loss in our rental accommodation rather than pass the labelling cost on to our customers. We will adhere to the wishes and laws of the Parliament of Canada, but we'll never panhandle (beg) to any politician.
THE CAKE PAN
Open daily (except Wednesday and Sunday) from 9 a.m. to 5:30 p.m. 478-3449

Yarns Unlimited
SOMETHING NEW IN TOWN!
If you like the unusual or use yarns in large quantities, you should see the selection of yarns and fibres at Yarns Unlimited.
• CHENILLE • MOP COTTON • MOHAIR • NOVELTY YARNS • 100% WOOL — from fine 2 ply to 6 ply rug wool • KROY WOOL • TOPS • WEAVING YARNS • BERBER WOOL • FIBRE CRAFT • MACHINE KNITTING • BEDSPREAD COTTON by the pound • LAMP SHADES
10-5 MONDAY-SAT.
1407 GOVERNMENT STREET

LONDON FOG MAIN COATS® FOR MEN AND LADIES
New Colors and Styles for Fall
With Wool Zip-in Liner. Sizes 8 to 26½
Leading agent: John McMaster 1012 FORT ST. 384-4712 9-25x

$96 per month
50 MPG HWY. 39 MPG CITY
MAZDA GLC DELUXE HATCHBACK
Loaded with standard equipment
59 payments $96.00 1 Payment $81.89 with $400 down payment Interest 11.5% Price $4528
9-9
PACIFIC mazda PEUGEOT 810 Johnson 385-1451

VANCOUVER ISLAND ANTIQUES & COLLECTABLES
2ND ANNUAL FALL ANTIQUE SALE & SHOW
SEPTEMBER 22, 23, & 24, 1978
1151 ESQUIMALT Rd. • CURLING RINK • VICTORIA B.C.
ESQUIMALT SPORTS CENTRE
FRI. 6-10p.m. SAT. 10a.m.-10p.m. SUN. 10a.m.-4p.m.
OVER 50 DEALERS REPRESENTING VANCOUVER ISLAND, THE LOWER MAINLAND, AND WASHINGTON STATE
ADMISSION $1.00

CAPITAL
IN SIDNEY 9819 Fifth St. NEW HOURS Open Mon.-Friday 9 to 9, Sat. 9 to 6 Sundays and Holidays 12 to 6
SUPER FOODS NOW WE HAVE TWO STORES TO SERVE YOU BETTER
50 WEST BURNSIDE OPEN DAILY 9-9
PRICES EFFECTIVE SEPT. 24, 25, 26, 27 We reserve the right to limit quantities
PRIZE-WINNING HARVEST VALUES
CARNATION COFFEE MATE 18-oz. Bonus jar 1.29
HEINZ TOMATO JUICE 48 oz. 69¢
HEINZ SPAGHETTI in TOMATO SAUCE with CHEESE 14 oz. 2 for 89¢
MELLOW ROAST INSTANT COFFEE 8 oz. 3.59
HEINZ RED KIDNEY BEANS 19 oz. 49¢
MELLOW ROAST GRIND COFFEE 1 lb. tin 2.69
HEINZ SANDWICH SPREAD 16 oz. 79¢
MAPLEWOOD FROZEN CHICKEN SEGMENTS Frozen Approximate 3 lb. Bags.
LEGS lb. 1.39
BREASTS lb. 1.19
WINGS lb. 99¢
HEINZ SWEET MIX PICKLES 16 oz. 79¢
MAXWELL HOUSE INSTANT COFFEE 10 oz. 5.29
FLETCHERS NO. 1 READY TO EAT SMOKED PICNIC lb. 99¢
V.I.P. ALL TEMP. DETERGENT 2 kg 1.69
CORNISH GAME HENS 16 oz.-20 oz. UTILITY 1.49 ea.
WIZZARD SOLID AIR FRESHNER 6 oz. 69¢
SUNRYPE APPLE SAUCE 14-oz. 3 for 99¢
CANADA FANCY BARTLETT PEARS lb. 39¢
OCEAN SPRAY CRANAPPLE JUICE 40 oz. 89¢
NO. 1 CHIQUITA BANANAS 4 lb 99¢
MIGHTY DOG DOG FOOD 6½ oz. 3 for 89¢
CANADA NO. 1 MEDIUM ONIONS 2 lb 29¢
9-24

Fishing not hot during August, but it was fair

King Fishermen found August a fair month for fishing in an even-numbered year when there isn't a pink salmon run, but it wasn't a hot month.

Total entries for August 1978 numbered 5,512, some 198 more than in 1976, but 9,627 entries less than the record set in August of 1977.

When the pinks run through Juan de Fuca Strait they seem to attract coho with them and last year both coho and chinook (which include pinks) entries were up over this year.

In 1977 there were 11,301 chinook (including pinks) entries in August, compared to only 3,569 this year (not including pinks), a difference of 7,732 chinook entries.

In 1977 there 3,597 coho entries in August, compared to only 1,665 this year, a drop of 1,932 coho entries.

But there were 663 more chinook entries in August, 1978, than in August, 1976. This past August there were 3,569 chinook entries, compared to 2,906 in August, 1976.

But coho fishing this past August was much slower than in 1976. There were 1,665 coho entries this past August, compared to 2,153 in 1976, a drop of 1,088 coho entries.

In August of this year there were 123 tyee entries, 43 more than in August, 1978, and 38 more than in August, 1977; 34 trout from lake entries, 14 more than in 1977 and 18 more than in 1976; and 106 bass entries, three more than in 1977 and three less than in 1976.

Total entries for the first four months of 1978 numbered 17,919, compared to 18,543 in 1976 and a whopping 28,129 in 1977.

Jim Hoskins, left, and Ian Scott conduct draw from entries made in August

Colonist photo by Ian McKain

TAHITI & MOOREA

Escape to the South Pacific. Spend one week on Tahiti enjoying all the activities of Papeete and one week 12 miles and 12 centuries away on the Robinson Crusoe Island of Moorea. Good choice of hotels. *Departs Vancouver Tuesdays from December 26 by Pacific Western Boeing 707.* 2 weeks from $899

Other 2 week Sunflight Holidays depart from Vancouver.

ACAPULCO	Mondays from December 25 by Pacific Western Boeing 707	from $579
CUBA	Tuesdays from December 19 by Pacific Western Boeing 707	from $759
MAZATLAN	Saturdays from December 16 by Pacific Western Boeing 737	from $419
CRUISE MEXICAN RIVIERA	Saturdays from October 7, 7 days Acapulco—7 days Princess Cruise	from $1059
WAIKIKI	Every Wednesday, Friday & Saturday from December 15. CP Air	from $499
HAWAII 2 ISLANDS	Every Wednesday, Friday & Saturday from December 15. CP Air	from $699
HAWAII 3 ISLANDS	Every Wednesday, Friday & Saturday from December 15. CP Air	from $829

Prices depend on hotel and departure dates chosen and are per person based on two persons per room. Some departures and/or hotels may be sold out or become unavailable.

Sunflight Holidays

For information call TRAVELWORLD 382-3121

BANK OF COMMERCE BLDG. ON VIEW AT DOUGLAS OPEN SATURDAY 10 A.M.-4:30 P.M. 9-24

CRUISE MEXICAN RIVIERA

Spend one week cruising along Mexico's Riviera on a Princess "Love Boat"—then one week at Mexico's "jet set" resort, Acapulco. *Departs Vancouver Saturdays from October 7 by Western Airlines.* 2 weeks from $1059

Other 2 week Sunflight Holidays depart from Vancouver.

ACAPULCO	Mondays from December 25 by Pacific Western Boeing 707	from $579
CUBA	Tuesdays from December 19 by Pacific Western Boeing 707	from $759
MAZATLAN	Saturdays from December 26 by Pacific Western Boeing 737	from $419
TAHITI & MOOREA	Tuesdays from December 16 by Pacific Western Boeing 707	from $899
WAIKIKI	Every Wednesday, Friday & Saturday from December 15. CP Air	from $499
HAWAII 2 ISLANDS	Every Wednesday, Friday & Saturday from December 15. CP Air	from $699
HAWAII 3 ISLANDS	Every Wednesday, Friday & Saturday from December 15. CP Air	from $829

Prices depend on hotel and departure dates chosen and are per person based on two persons per room. Some departures and/or hotels may be sold out or become unavailable.

Sunflight Holidays

For information call 384-7108

FOUR SEASONS TRAVEL 212-620 VIEW ST. 9-24

WAIKIKI

Seven hotels to choose from—in hotel rooms or efficiency apartments. Fly in wide-body comfort aboard CP Air jumbo jet. Efficiencies available at Outrigger West. *Departs Vancouver every Wednesday Friday and Saturday from December 15.* 2 weeks from $499

Other 2 week Sunflight Holidays depart from Vancouver.

ACAPULCO	Mondays from December 25 by Pacific Western Boeing 707	from $579
CUBA	Tuesdays from December 19 by Pacific Western Boeing 707	from $759
MAZATLAN	Saturdays from December 16 by Pacific Western Boeing 737	from $419
TAHITI & MOOREA	Tuesdays from December 26 by Pacific Western Boeing 707	from $899
CRUISE MEXICAN RIVIERA	Saturdays from October 7, 7 days Acapulco—7 days Princess Cruise	from $1059
HAWAII 2 ISLANDS	Every Wednesday, Friday & Saturday from December 15. CP Air	$699
HAWAII 3 ISLANDS	Every Wednesday, Friday & Saturday from December 15. CP Air	$829

Prices depend on hotel and departure dates chosen and are per person based on two persons per room. Some departures and/or hotels may be sold out or become unavailable.

Sunflight Holidays

For information call FEATHERSTONE TRAVEL SERVICE LTD.

JAMES BAY 386-8427 | 734 YATES 386-6101 | COLWOOD 478-9505 9-24x

Caught casting from Argonaut Wharf

Big tyee new Fish of Month

A 57-pound tyee, caught while casting a Stingsilda from Campbell River's Argonaut Wharf, at the foot of the Tyee Pool, has won Clarence Littke, Box 362, Gold River, the Little Chief smoker from Molson's, plus a Molson's Fish of the Month Crest for the outstanding quality catch in August.

The Argonaut Wharf fishing is something special. The anglers line up almost shoulder to shoulder to cast from the high wharf. The fun begins when they hook into a big one. Usually the fish runs into the lines of the fleet of boats working the bottom end of the Tyee Pool. Then, if the angler plays it until it gets close enough to the wharf to net it, the difficult part starts. Helpers lower a net down on rope, much like a crab ring, and the fisherman has to guide his catch into the net. And all that is usually done with spinning rod and light casting line.

Molson crests are offered each month to King Fisherman anglers with quality catches that have indicated outstanding skill and initiative. Each month Molson's give a Little Chief smoker to the most outstanding catch of the month, plus up to 10 crests.

Littke, as a Colonist subscriber, will be in line for the Molson's Fish of the Year trophy, which will be decided from among the six monthly Fish of the Month winners. He is also in line for the Jim Gilbert trophy and prize of a rod, reel and line, with a selection of Pirk and Pirken drift fishing lures, for the subscriber with the heaviest fish taken on a drift fishing lure.

Other Fish of the Month Molson crest winners include:

- Gordon Johnson, 572 Hallsor Drive, who broke new ground by spin-casting from the rocks at Beechey Head and landed a 15-pounder, even though his rod broke during the struggle. He had to scramble along the shoreline for a considerable distance before he could beach his fish;
- Jim Pearson, 1979 Taylor, who pulled in a 40½-pound chinook from Saanich Inlet, biggest Inlet fish of the year;
- Sixteen-year-old Rod Chow, 546 Roseridge Place, who caught a 48.6-pound chinook off Nanaimo's Jack Point, an unusually heavy fish for those waters. He managed to bring it in despite a tangle on his reel;
- Bud Strom, 1906 Kaltasin Road, Sooke, who landed a 17½-pound coho off Sooke's Possession Point, an exceptionally big fish so early in the coho season.
- Bill Sloan, Nursery Road, Campbell River, who caught a 60¼-pound tyee in Frenchman's Pool ... and any 60-pound salmon is a quality catch.

The University of Victoria
The Division of University Extension

DINNER/THEATRE EVENINGS

Like an introduction to the "total theatre experience"? Our evenings begin at 5:45 p.m. in the Faculty Club on campus; dinner is served at 6:30 p.m.; the performance starts at 8:00 p.m. and is followed by an informal gathering with the cast and production staff. This series is offered annually in co-operation with the Department of Theatre.

The following dates and presentations have been confirmed:

October 26, 1978
THE SUICIDE
by Nikolai Erdman

November 23, 1978
TEN LOST YEARS
adapted from the book by Barry Broadfoot

For complete registration information please telephone the **Division of University Extension, 477-6911, local 4802.** The fee is $11.00 per person per presentation, including dinner. We'd like you to join us!

WESTERN EXPRESS
WEEK IN AND WEEK OUT
5 BIG $100,000 PRIZES PLUS
THOUSANDS OF OTHER CASH PRIZES!

Where Westerners win all-ways
Western Canada Lottery Foundation

VIM
VICTORIA IRON & METAL
(a corporate partnership)
10 SAGHALIE RD.
Off Esquimalt Rd. between CPR Roundhouse and the Heliport
TOP PRICES ON ALL SCRAP COMMODITIES
384-6922 384-3151

THE GEORGE INN
at Qualicum Beach
"MINI-HOLIDAY"
$45.00 Per Person Includes — Based on Double Occupancy
- Accommodation Fri. and Sat.
- Saturday and Sunday Breakfasts
- Lunch, Dinner and Dance Sat.

Indoor Pool—Sauna
Golf—Tennis
Convention Facilities
Meetings and Banquet Rooms
For Information: Phone 752-9238 or Box 327 Qualicum Beach, B.C.

SENIORS and FRIENDS
HAWAII

Nov. 13 to Nov. 27th

ESCORTED 14-night holiday includes air fare from Victoria, transfers, baggage handling, lei greeting, kitchenette and a lot of fun. $499 each to two.

traveleyden

388-4201 9-17x 768 Fort St.

HAWAII
2-ISLANDS

One week of Waikiki's action plus your choice of 2nd week on Maui, Kauai or Kona on the big Island. Choice of efficiency accommodation on each Island including Outrigger West in Waikiki. *Departs Vancouver every Wednesday from December 15 by CP Air jumbo jet.* 2 weeks from $699

Other 2 week Sunflight Holidays depart from Vancouver.

ACAPULCO	Mondays from December 25 by Pacific Western Boeing 707	from $579
CUBA	Tuesdays from December 19 by Pacific Western Boeing 707	from $759
MAZATLAN	Saturdays from December 16 by Pacific Western Boeing 737	from $419
TAHITI & MOOREA	Tuesdays from December 26 by Pacific Western Boeing 707	from $899
CRUISE MEXICAN RIVIERA	Saturdays from October 7, 7 days Acapulco—7 days Princess Cruise	from $1059
WAIKIKI	Every Wednesday, Friday & Saturday from December 15. CP Air	$499
HAWAII 3 ISLANDS	Every Wednesday, Friday & Saturday from December 15. CP Air	$829

Prices depend on hotel and departure dates chosen and are per person based on two persons per room. Some departures and/or hotels may be sold out or become unavailable.

Sunflight Holidays

For information call FEATHERSTONE TRAVEL SERVICE LTD.

JAMES BAY 386-8427 | 734 YATES 386-6101 | COLWOOD 478-9505 9-24

Explore South America's Costa del Caribe

Strand's Colombia Adventure

Experience the old world and the new in two incredible weeks
One week in historic Cartagena
One week in beautiful Santa Marta
Sparkling waters, unspoiled beaches, towering mountains
Ancient fortresses and monasteries

Fascinating markets
Good buys on emeralds
Casino gambling
Discotheques and nightclubs
Delicious seafood dining
Snorkelling and scuba diving
Side trips to jungle plantations
Friendly, outgoing people
Modern hotel accommodation

TWO WEEKS FROM $849.* INCLUDING RETURN AIRFARE FROM VANCOUVER. DEPARTURES WEDNESDAYS, DECEMBER–APRIL.

One low price includes: Charter jet flight with in-flight meals and complimentary bar. All transfers and baggage handling. Hotel accommodation in both Cartagena and Santa Marta region. Air conditioned rooms with bath. Full breakfast daily.

See Four Seasons Travel for a Colombia Adventure Brochure and more information.

*Space at this price is limited, may not be available on all departures, is subject to availability at time of booking and is sold on a first come first serve basis. Space at this price, or lower, may be available at any time through circumstance, or at Strand's discretion. Unless otherwise stated, all prices quoted are per person double occupancy, plus taxes.

384-7108 FOUR SEASONS TRAVEL 212-620 VIEW STREET

Bird dogs of air tally up amazing loss score

Travel Tips

By STAN DELAPLANE

Between New York and Dublin — a non-stop flight — I lost a typewriter. Flying from Paris to London, one hour, I said to my young daughter: "Stop playing with that new wrist watch. You'll lose it."

I put it in my pocket for safe—keeping. And I lost it.

You could follow my trail around Europe by ties I left hanging on door knobs. And I've left enough pajamas under foreign hotel pillows (tucked away by the maid) to sleep an army.

IT'S NOT THAT I'm a born loser. If you move around a lot, packing and unpacking, you're going to shed a few things. Ties, pajamas and toothbrushes seem to be my losing streak.

I've got some kind of block on typewriters too. I never let anybody else carry them. Then I leave them in London airport. Find out when I start to write in Bergen, Norway.

I've made some notable recoveries. Airlines will bird dog all over for you. Since they're linked by Telex, their score is amazing.

SAS SNIFFED out the typewriter at London. Flew it to Bergen the same day and I never missed an edition.

Air France located my daughter's wristwatch. Sent it around to my hotel in Paris.

Pan American picked up a typewriter I left (along with my heart) in San Francisco. Had it waiting for me at Kauai before I got there, having stayed over for lunch at Waikiki.

Leaving New Orleans one morning, I put my pocket alarm on the airport cafe table. Walked away without it. In San Francisco, National Air got on the Telex. Had my watch on the next flight. And I picked it up before 6 that night.

THESE ARE things airlines will do for you. (Though I'm not advising losing things just to test them.)

On a snowy weekend in New York we flew with two small children to London. The last flight off — snow closed in just as we got in the air.

Hurry up loading had put our baggage on the next flight. So we got into London with no pajamas or toothbrushes. No diapers. No whiskey-soda. Believe me, nothing is open in London from Saturday noon to Monday.

BUT - SOMEHOW TWA outfitted us with everything before bedtime.

If you are to keep your luggage — (and your wits) — put a business card inside each bag. The name tag on the outside can be torn off in handling.

(I have an outside tag on my typewriters. An inside business card. And my name and address on the typewriter frame. The way I misplace them, I'm glad I don't play a grand piano for a living.)

I carry a flight bag with pajamas, toothbrush, razor and something to read. Carry it on by hand. Just in case.

"We are renting a condominium at Puerto Vallarta over Christmas. I wonder if we should take health precautions."

THE CONDOMINIUM people will see that you get purified water in five-gallon bottles. (Be sure to use it for brushing your teeth, too.)

The local Americans — probably the condominium people too — will tell you the name of the mild purifying solution you buy in drugstores. Everybody washes their salad vegetables in it.

U.S. Public Health thinks well enough of Mexico's record that they no longer make you show a smallpox vaccination card.

I never heard of malaria in P.V. None of the local Americans take anti-malaria pills.

SOME DOCTORS advise preventative shots against hepatitis. Others aren't sure they do any good. And all of them say they only last six weeks anyway.

"I need a new passport but somehow I've misplaced my birth certificate."

Your old passport is all you need for the new one. If you're going to Europe, the best-looking passport cases are sold by Loewe of Madrid. They have branches in other European cities.

Off-season rates enticing

Off-season rates and ever-lowering budget fares are enticing more North Americans to vacation from September through early December instead of the traditional summer months and holiday periods.

Europe, the Far East, the Caribbean, Hawaii, Florida — you name it and chances are your travel agent has a terrific package deal for you in this time period.

In the excitement of preparing for such an off-season vacation, possibly for the first time, don't overlook these preparation "musts":

● If you're going abroad, check out your passport needs and immunization requirements well in advance.

● Pack any special medications you may need and ask your doctor to recommend aids for queasy stomach and diarreha — common ailments of tourists in foreign countries.

● Carry along a small sewing kit for clothing repairs, a travel iron to spruce up your apparel as needed and a compact first aid kit for minor cuts and scrapes that are inevitable.

● If you're heading for a hot climate, remember to pack your sunscreen . . . and use it liberally and daily. Nothing spoils an otherwise great vacation than a severe case of sunburn. Touring or sun bathing, overexposure to ultraviolet rays can damage your skin. Your best bet is one of the newer PABA-based formulations like Sundown that is perspiration and water-resistant. You may not find it where you're going, so be sure to pack it.

● Hairblowers, electric shavers and other small electrical items you plan to bring along may require special adapters in different countries. Check this out in advance and purchase the necessary adapters.

● If you wear glasses, make certain you have an emergency pair with you. Likewise, extra sunglasses, particularly if they are prescription lenses. If you wear contact lenses, especially the soft variety, you'll need your sterilization equipment and distilled water. Depending on how long you'll be away, it may by be wise to pack a pair of glasses too, for emergencies.

● Leave a copy of your day-to-day itinerary with a relative or friend, so you can be reached if necessary. This applies, of course, if you'll be touring rather than staying put in one vacation spot.

● Don't overpack clothing. Aside from possible excess baggage penalties, invariably you won't need everything you're planning to take. Do plan to bring something suitable should the weather go to either extreme — too hot or too cold. Light, plastic rainwear and/or folding travel umbrellas may come in handy, even if you don't like to consider rain spoiling your vacation.

● Ask you travel agent for currency guide, sun protection leaflet and other travel aids he may have available to make your trip easier and safer. If your agent is out of these aids, he can tell you where to obtain them.

HAWAII '79

Please book now as most space is sold out. Let us plan your 1- 2- 3- or 4-week holiday in beautiful Hawaii.

traveleyden

388-4201 768 Fort 9-24

BLANEY'S TRAVEL

TAHITI AUSTRALIA SAMOA NEW CALEDONIA HAWAII BARBADOS JAMAICA NEW ZEALAND CARIBBEAN

Planning on a Winter vacation this year? Now is the time to contact a professional Travel Consultant, at Blaney's Travel, to plan your Winter vacation to your place in the sun.

Whether you want to mingle with the Jetsetters in Acapulco, or sit on the beach beside your private bure in Fiji, now is the time to make your arrangements, with an Arranger, at Blaney's Travel.

BLANEY'S TRAVEL SERVICE LTD.

Officially Licensed by the Government of British Columbia

920 DOUGLAS STREET 382-7254 "The Arrangers" 1503 WILMOT PLACE 598-4531 9-3x

CUBA

Choose your beach resort — Varadero or Santa Maria. Holiday includes 3 meals daily. Enjoy some of the finest beaches in the Caribbean. Fly direct to Havana with Pacific Western Boeing 707. Departs Vancouver Tuesday from December 19.

2 weeks from $759

Other 2 week Sunflight Holidays depart from Vancouver.

ACAPULCO	Mondays from December 25 by Pacific Western Boeing 707	from $579
MAZATLAN	Saturdays from December 16 by Pacific Western Boeing 737	from $419
TAHITI & MOOREA	Tuesdays from December 26 by Pacific Western Boeing 707	from $899
CRUISE MEXICAN RIVIERA	Saturdays from October 7, 7 days Acapulco—7 days Princess Cruise	from $1059
WAIKIKI	Every Wednesday, Friday & Saturday from from December 15. CP Air	$499
HAWAII 2 ISLANDS	Every Wednesday, Friday & Saturday from from December 15. CP Air	$699
HAWAII 3 ISLANDS	Every Wednesday, Friday & Saturday from from December 15. CP Air	$829

Prices depend on hotel and departure dates chosen and are per person based on two persons per room. Some departures and/or hotels may be sold out or become unavailable.

Sunflight Holidays

For information call 384-7108

FOUR SEASONS TRAVEL 212-620 VIEW ST. 9-24

BEACH ACRES HOLIDAY RESORT

40 Acres of Playground by the Sea

Fully Equipped FAMILY COTTAGES

on Acres of Tide-Clean Sand Beach

Fishing Tennis Beachcombing

SOME VIEW UNITS WITH FIREPLACES

LOW OFF-SEASON RATES from $17 for 2. $105 per week

PHONE 248-3424

R.R. No. 1. PARKSVILLE, B.C.

THIS WEEK'S TRAVEL TIPS

WARDAIR BARBADOS 14 NIGHTS—$549.00

HAWAII—14 NIGHTS INCLUDES AIR AND HOTEL $409.00

CRUISE TO HAWAII

5 DAYS ON P&O's "ORIANA" PLUS 10 DAYS HOTEL, RETURN AIR FARE

DEPARTS DEC. 2 $1029.00 U.S.

WARDAIR CARIBBEAN CRUISE

7 NIGHTS—INCLUDES AIRFARE

$729 Cdn.

7 NIGHTS BARBADOS $169.00 ADDITIONAL

*ALL ABOVE FARES FROM VANCOUVER AND SOME REQUIRE ADVANCE BOOKINGS

Western Canada Travel Service Ltd.

FREE PARKING IN CIVIC PARKADE

9-24x 729 JOHNSON ST. 382-6160

RENO-RENO-RENO

7 DAY BUS HOLIDAY

Unbeatable value for money on this fun-filled fully escorted Reno package, including many side tours (Carson City, Virginia City, Lake Tahoe, Sparks, MGM Grand, Boomtown) and valuable casino packages every day. Guaranteed departures every Saturday throughout the year.

SEPT. 30, OCT. 7, 14, 21, 28

FIRESIDE Quality motel close to main strip. $129

ARLINGTON Luxury hotel next door to brand new Comstock. $139

REEF Plush hotel/casino close to Sundowner. $129

RIVERSIDE Formerly Jessie Beck's on Virginia Street. $149

ANNIVERSARY SPECIAL

Join Alan, Ann, Dawn and all our regular Renoers on this special week of fun.

NOV. 4th SANDS ONLY $129

And to show our appreciation of your continued support

$10 DISCOUNT PER PERSON IF YOU HAVE TRAVELLED WITH US OVER THE PAST 12 MONTHS

DISNEYLAND 10 DAY CHRISTMAS HOLIDAY DEPARTS DEC. 20th

Includes Disneyland entrance, Universal Studios, San Diego Zoo and much more. FROM $215 (family of five)

CALIFORNIA-ARIZONA NEVADA BUS TOUR $429 tw./dbl.

16 days of scenic pleasure. Departs Oct. 7th, Nov. 11th ..... ONLY

Planning a trip to Hawaii or London? Give Alan a call.

Holliday Company

HOLLIDAY COMPANY VICTORIA BRANCH

1394 HILLSIDE 595-3113

Office Open Mon.-Fri. 9-5 9-17

Eaton's Travel

YES WE'VE BEEN THERE

Holidays by Intervac

Hawaii

7 nights from 499.00

14 nights from 609.00

Package includes: Wardair flight from Vancouver to Hawaii and return, hotel accommodation — plus many other features to make your Hawaiian holiday memorable.

Departures from December 22 to April 20.

London

Flights Only from 399.00

return by 747 or DC10 Wide Body Jets

Book at least 30 days prior to departure.

Flights leave each week October 13 to April 11.

Barbados

7 nights from 489.00

14 nights from 549.00

Package includes Wardair flight from Vancouver to Barbados and return, hotel accommodation, transfers, welcome 'rum party' and more.

Departures from November 28 to April 3.

Guaranteed Service

Eaton's Travel Guarantee is your assurance that the transportation portion of your travel program will be supplied, or your money refunded. All other travel features purchased will be supplied or an equivalent travel value will be provided. Travel refunds and equivalent travel values will be provided in accordance with International Travel practices.

For complete details, ask for the Guarantee folder.

Prices quoted for Hawaii and Barbados are per person, based on double occupancy. Prices can vary according to departure date and accommodation selected, and are subject to availability at time of booking.

Prices shown are from Vancouver and are in Canadian funds.

Eaton's Travel Victoria, Third Floor, 388-6486

EATON'S

Eaton's Travel Nanaimo, Second Floor, 753-0151

Just say 'charge it' on your Eaton's account

DEPART VANCOUVER. SAIL TO NEW ZEALAND AND AUSTRALIA

Australia, New Zealand and the South Pacific in the incomparable style of a grand oceanliner. All yours for 17 glorious days aboard the majestic, British-registered Oriana.

You'll enjoy relaxing shipboard life, attentive service and the exciting company of international travelers.

Set sail from Vancouver Dec. 2 for the fabled South Seas. Call at Honolulu, Suva in the Fijis. Cruise to Auckland, New Zealand. Arrive in Sydney Dec. 20, in the midst of Australia's delightful Summer. **January '79 Canberra departure.** Or sail west from San Francisco to Sydney on P&O's Canberra on a portion of her annual World Cruise. **Call a travel agent now.**

P&O AP-124-9-24A

P&O/Princess Cruises, 409 Granville Street, Vancouver, B.C. V6C 1T2

Please send me information on ☐ Oriana to Australia ☐ Canberra World Cruise

Name

Address

City Province Code

My Travel Agent City

9-17x

Norwegian hut refreshes spirit

By R. W. APPLE Jr.

STRANDA, Norway — Since the turn of the century, foreigners have flocked to the fjord country of western Norway.

Kaiser Wilhelm was the area's most famous visitor. He liked it so much that he came here almost every summer, and when the little city of Alesund burned down in 1906, he sent German architects to rebuild it in the "jugendstil" (art nouveau style) that was then fashionable.

THIS SUMMER, no fewer than 78 ocean liners will have dropped anchor at the foot of the magnificent Geiranger Fjord, a ribbon of cobalt blue winding between 4,000-foot cliffs, 112 kilometres from the open sea.

But almost none of the visitors find their way to a Norwegian hut. A pity, because the hut is the quintessential national institution. Like the sauna in Finland, the hut in Norway is believed to have almost unlimited powers to refresh and restore body and spirit, to help a man put things in their proper perspective.

"TWO HOURS in my hut at dawn," said an Oslo businessman, whose hut is located near the mouth of the Oslo Fjord, "is enough to wipe away the tensions and the anxieties of a week in my office."

The hut — "hytte" in Norwegian — is where the Norwegian city dweller resumes his passionate love affair with nature. Cities are somehow inimical to the national character of a country where mountains, forests, glaciers, islands, rivers and lakes occupy no less than 96.5 per cent of the area. The fishing village and the isolated farm, not the city, are the Norwegian's natural habitat, and the hut is the urban Norwegian's way of getting back to reality.

ACCORDING to Tor Trosterog of the Norwegian Hut Association, there are 280,000 huts in Norway, one for every 15 people, and 10,000 new ones are built each year. Trosterog calculates that about 1.3 million Norwegians will visit a hut at least once in 1978.

There is plenty of space for hut-building in this underpopulated country, which has more than twice the area but only a tenth of the population of England. If the land were divided equally among all citizens of Norway, each would be entitled to 25 acres.

THERE ARE mountain huts and lakeside huts, huts in the forests along the Swedish border and huts along the North Sea.

Prime Minister Odvar Nordli walks 8.4 kilometres to reach his hut in the woods, and he goes there every July. Most of the cabinet disappears from Oslo at the same time. One day in July, the energy minister, Bjartmar Gjerde, found himself the acting prime minister, acting foreign minister and acting defence minister.

GEIRANGER Fjord, a ribbon of cobalt blue, winds between 4,000-foot cliffs, 112 kilometres from open sea. This summer no fewer than 78 ocean liners dropped anchor at the foot of the fjord but almost none of the visitors found their way to the Norwegian huts which are tucked away on the borders of this fjord as well as along other fjords, in the forests and along the North Sea.

THE THREE—ROOM hut that belongs to Per Vassbotn, a 36-year-old Norwegian journalist, is a typical example, except that its site is more spectacular than most. It is perched on a mountainside at the head of the awe-inspiring 13-mile-long Stranda Valley — a glacier-ringed wonderland that reminds many North Americans of Yosemite.

"Here you find yourself," said Vassbotn, who lives in Oslo. "You think of the good you've done and the bad. You sleep, eat, walk, maybe read some Ibsen."

VASSBOTN WAS born in Stranda, only a kilometre or so from the hut. It is spectacular country, cut by fjords like the Geiranger and valleys like the Stranda. The people are stern and pious, and there is only one liquor store in the entire county. Vassbotn is not a religious man, and he has the conviviality of his trade, but he feels the need to return to Stranda, and he comes back here for three weeks every summer.

HE PAYS 30 kroner a year (about $5.50) to the owner of the land on which the hut stands. It is a rocky plot, unfit for farming, but in summertime there is a carpet of buttercups, heather and bluebells beneath the pines and birches. The hut shares the land with a herd of sheep and their tinkling bells.

Vassbotn and his father built the hut 15 years ago. They bought the old village bookstore, which had begun life as a German barracks at Andalsnes, and disassembled it. A horse and sleigh pulled the pieces up the mountainside, and the two Vassbotns put them together to make a one-story building, about 24 feet long and 15 feet wide, with a huge window overlooking the valley.

THERE IS NO electricity, no running water no telephone, no central heating. But there is a spring outside, discovered by Vassbotn's mother with a divining rod. There are oil lamps for light and there is an open fireplace to take the chill off the evenings.

One tiny bedroom accommodates Vassbotn and his wife, Anne Beate, and another is shared by their sons, Oystein, 11, and Hallvard, 8. The rest of the hut is one big room, furnished with comfortable modern furniture, with a tiny kitchen tucked into a corner.

"YOU JUST open your senses to nature," Bassbotn told a recent American visitor, the first foreigner he had ever taken to the hut.

It was after 11 p.m., but it was still light enough to see the glint of the glaciers down the valley.

"A big car is not real luxury," he said "Time, a view, fresh air — those are the real luxuries, the things that I crave. My grandfather never even saw a car, and he was a happy man."

VASSBOTN has firm ideas about huts. They must not be bigger than 50 square meters (about 450 square feet). They must not have television sets. And there must be a "pies," or fireplace, besides which hours may be spent, staring into the flames and thinking.

"A hut without a pies," he said, "is no hut at all."

CAPITAL TOURS

Most of the tours we have planned for the next month or more, have been completely sold out.

We do have room on our **SUPERENO TOURS** between Oct. 29 and November 12.

We have two 2-day bus tours to the **KING TUTANKHAMUN** Exhibit in Seattle Oct. 26 and Nov. 9th, staying at the Roosevelt Hotel. $65 sharing double, $75 sharing twin.

We have a delightful **Thanksgiving Weekend Tour** Oct. 7 to 9. A great way to relax over the holiday. Our "home-away-from-home" is at the new and unique, comfortable **OCEAN BEACH RESORT,** near Long Beach. Our own upper Island is most beautiful at this time of year, with fall colors and the tourist season over. $125 Dbl., $135 Twin.

Later on we invite you to be with us on one of the following delightful holidays:

PORTLAND-OREGON COAST, Nov. 10 to 13, $105 Dbl, $115 Twin.
CHRISTMAS IN RENO, Dec. 22 to 28, still has space on it.
CHRISTMAS IN PORTLAND, Dec. 23 to 26, $115 Dbl., $125 Twin
PASADENA ROSE PARADE, Dec. 27 to Jan. 9, $375 Dbl., $395 Twin
NEW YEARS IN RENO, Dec. 29 to Jan. 4, has space on the second bus.

So the doors are still open and we're ready and waiting to assist you in every way to plan a **HAPPY HOLIDAY.**

Call the holiday numbers
384-1432
384-5612

Capital Tours
215-645 Fort Street, Victoria
2nd Floor, Yarrow Bldg.

9-23

FOR
TRAVEL INSURANCE
P. R. Brown and Sons Ltd.
762 Fort St.
385-3435

CEC FERGUSON

Budget Travel is pleased to announce the appointment of Cec Ferguson who will now be utilizing his wide travel experience gained while playing on the CPGA Golf Tour, as a Travel Consultant.

Cec is already finalizing arrangements for a Tahiti Golf Trip with more exciting trips to come. Contact Cec for more details on this or any other of your travel requirements.

BUDGET TRAVEL LTD.
1066 DOUGLAS ST.
(BENTALL BLDG.)
384-7121

9-24x

MAZATLAN

Mexico's colorful beach resort on the Pacific Coast. Choose from 6 hotels — Las Brisas, Don Pelayo, El Pescador, Las Flores, Holiday Inn, Playa Mazatlan. *Departs Vancouver Saturdays by Pacific Western Boeing 737.*

2 weeks from **$419**

Other 2 week Sunflight Holidays depart from Vancouver.

ACAPULCO	Mondays from December 25 by Pacific Western Boeing 707	from $579
CUBA	Tuesdays from December 19 by Pacific Western Boeing 707	from $759
TAHITI & MOOREA	Tuesdays from December 26 by Pacific Western Boeing 707	from $899
CRUISE MEXICAN RIVIERA	Saturdays from October 7, 7 days Acapulco—7 days Princess Cruise	from $1059
WAIKIKI	Every Wednesday, Friday & Saturday from from December 15. CP Air	$499
HAWAII 2 ISLANDS	Every Wednesday, Friday & Saturday from from December 15. CP Air	$699
HAWAII 3 ISLANDS	Every Wednesday, Friday & Saturday from from December 15. CP Air	$829

Prices depend on hotel and departure dates chosen and are per person based on two persons per room. Some departures and/or hotels may be sold out or become unavailable.

Sunflight Holidays

For information call
TRAVELWORLD
382-3121
BANK OF COMMERCE BLDG. ON VIEW AT DOUGLAS
OPEN SATURDAY 10 A.M.-4:30 P.M.

9-24

HOW WOULD YOU LIKE TO CRUISE TO THE SUN DRENCHED CARIBBEAN? FOR 27 DAYS

at about **$64* a DAY** all inclusive

Featuring 15 exotic ports of call with exciting shopping and sightseeing options, not to mention onboard casino, superb cuisine, deck activities and sports, with nightly entertainment features . . .
. . . really, who can afford to stay home?

YOU CAN DO IT NOV. 18!

with **STRAND'S UNIQUE ONCE YEARLY, LONG CRUISE**
aboard Strand's SS Vera Cruz

14-day Trans-Panama from **$949**
27-day Trans-Panama/Carib. from **$1724**
Including air from/to Vancouver, plus taxes.

1322 Douglas St. Victoria **(604) 388-7811**
416 Seymour St. Vancouver **(604) 688-0231**

Name .....
Address .....
.....
Tel. Bus. .....Res. .....

or send for brochure to your nearest office
Thomas Cook

Strand Cruises

Space at this price is limited, may not be available on all departures, is subjected to availability at any time through circumstance or at Strand's discretion. Unless otherwise stated all prices quoted are per person double occupany plus taxes. Prices are quoted in Canadian Dollars based on tariffs and exchange rates as of November 1977 and are subject to change and surcharges to the passengers with or without notice at before or after time of payment in the event of any changes therein.

9-24x

WILLIS TRAVEL SERVICE
TRAVEL TIPS

HAWAII $229 2 weeks

CUBA FROM $779 Air—Hotel—Meals

BARBADOS $549 2 WEEKS WITH WARDAIR

TAHITI FROM $899 2 WEEKS Air and Hotel

LONDON $399 From Vancouver WITH WARDAIR

WILLIS TRAVEL SERVICE
578 Yates Street
385-1533 or 385-4317

Cruise Holidays by Wardair

15 NIGHTS & 3 SEAS LATER

you'll have sailed from the Mediterranean across the Atlantic into the Caribbean with memories of unique ports of call and a terrific tan to begin the festive season...for as little as $1389*

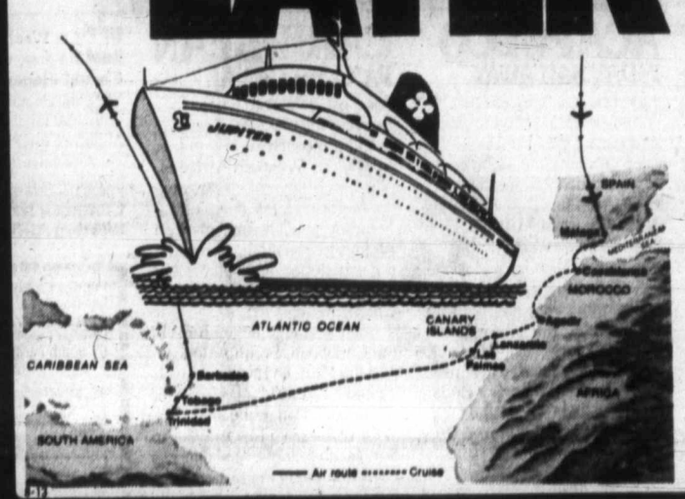

What a cruise! You'll fly via Wardair to Spain to board Intervac's cruise ship Jupiter. The ship sets sail for Morocco where you'll visit 2 ports — bustling Casablanca of movie fame and Agadir said to have guaranteed sun 300 days a year. You'll stop at 2 ports in the Canary Islands — Lanzarote, an island that provokes a feeling of mystery and Las Palmas with its magnificent sandy beaches. Next you'll spend a truly relaxing week at sea crossing the Atlantic to Trinidad, the vibrant island where calypso, steel bands and limbo were born. Then onto serene Tobago, subtle and secluded, the perfect complement to Trinidad. And finally Barbados with its interesting mix of African traditions and British ways. And in between visits to these exciting ports...you'll enjoy shipboard life...superb dining, deck activities, movies, dancing, entertainment by Mary Lou Collins, drinks at low shipboard prices and much more. Come, join in the fun of this unique "Three Seas" cruise.

November 13 to November 29.

*Price shown is from Vancouver, per person based on double occupancy, and varies depending on cabin category selected. Includes return Charter Class airfare to Toronto, which must be booked at least 30 days in advance, meals, accommodation and more.

Pick up a brochure from your Travel Agent

Wardair
25 years of service 1953-1978

Intervac
A Wardair Company

Come to Qualicum Beach by

E. & N. DAYLINER

— 3-DAY EXCURSION —

Mid-Week Mini Holiday

For Two From $79.95
(Single $63.00)

- Stay One Night or Two Nights
- 2 Breakfasts - 1 Lunch - 2 Dinners

Indoor Pool - Sauna - Golf - Tennis - Convention Facilities - Meetings and Banquet Rooms

THE GEORGE INN
Box 327 - Qualicum Beach, B.C.
Phone 752-9283

9-16x

TRAVEL AGENT REQUIRED

Senior Travel Consultant required by established agency. Successful applicant will be well versed in all phases of international and domestic travel. The agent will handle existing client files and will be expected to develop new business by maintaining our high standard for customer satisfaction. Renumeration will be commensurate with experience.

APPLY IN CONFIDENCE TO M. SUDUL
TRAVELWORLD
382-3121
MAIN FLOOR, BANK OF COMM. BLDG. — VIEW AT DOUGLAS

9-24

SUNRISE HOLIDAYS!

RENO!
NON-STOP FROM VICTORIA

3, 4 or 7 NIGHTS

10 FLIGHTS FROM OCT. 1 to NOV. 2

Golden Sierra, Mapes, Sundowner Casino excursions and Hotel to Airport transfers in Reno Included.
Federal Aviation tax $11.30 extra.

Prices Start at **$189.00** each dbl. or twin 3 night package

BY BUS 7 DAYS **RENO** with LYLE JIMMY or BRIAN

Golden Sierra Inn, Onslow, Reef Hotel
Departs Duncan or Victoria Weekly
Sept. 30
Oct. 7, 14, 21, 28, Nov. 4, 11, 18
Dec. 2, 23, 30

LAS VEGAS

4 nights exit Vancouver via Pacific Western 737 Jet

Oct. 5, 12, 19, 26 from **$199.00** each dbl. or twin

SHEILA
TOUR MANAGER

DISNEYLAND

Watson and Ash Bus

Drivers: Lyle Mickelson, Jimmy Howell or Brian Wilton. Escort: Sheila Goff. Inclusions: hotel, transportation on air-conditioned bus, excursions and admissions to Disneyland (15 attractions), Universal Studios, San Diego Zoo, Tijuana, side trips and a super party at the Quality Inn, Anaheim.

DEPARTS FROM VICTORIA and DUNCAN
10 Days, Dec. 22

HAWAII

14 nights, one or two island with or without accommodation from Vancouver via PWA or CP.

CALL YOUR TRAVEL AGENT OR
382-4271
SUNRISE HOLIDAY LTD.
2620 Quadra St. Vic.
General Sales Agents For
silver wing
on Vancouver Island

SUNRISE HOLIDAYS

9-17

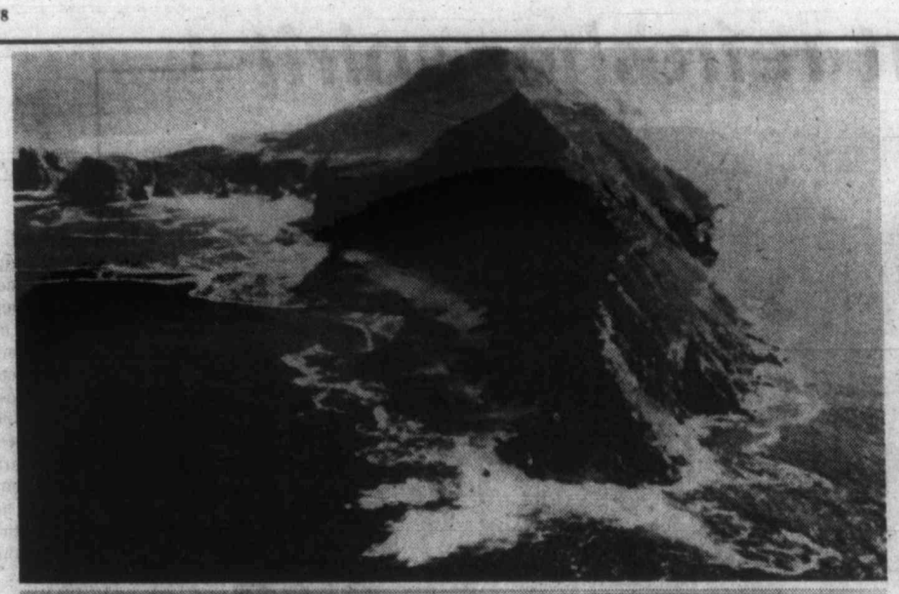

Top: Here at South Africa's Cape Point, Atlantic and Indian oceans meet. Below: Harbor at Hout Bay, headquarters of crayfishing fleet.

Cape drive is rated among world's best

CAPE TOWN — The Cape Peninsula Drive, often described as surpassing the renowned Grande Corniche along the Cote d'Azur, is one of the most popular attractions in South Africa with tourists.

If you intend to holiday in or near Cape Town, you should do yourself a favor by driving along this great marine highway which hovers between rugged mountains and the sea and offers a succession of magnificent views.

The entire route is only about 140 kilometres long, but because of the frequent stops most visitors make to admire the views and take photographs, a full day should be allowed for it.

The usual routing is to drive from Cape Town along De Wall Drive, from which there is a splendid view over the city and Table Bay, passing the University of Cape Town perched on the slopes of Table Mountain. As the road turns towards the suburbs of Claremont and Wynberg, branch off into Rhodes Drive which takes you past the renowned Kirstenbosch Botanical Gardens, the centre for the scientific study and cultivation of the indigenous flora of South Africa, which total 4½ times the number to be found in Canada.

The next stop is Muizenberg, a splendid surfing beach which in summer is a gay colorful scene with its bathers and umbrellas. Next comes Simonstown with its winding streets and quaint pubs, which help to give this naval base town the flavor of an Old English seaport.

On the way to the southwesternmost tip of the African continent, Cape Point, take time to visit the Cape of Good Hope Nature Reserve, a sanctuary of wilderness with an array of wild flowers, birds and animals.

At the summit of the dramatic and historic Cape Point, the Atlantic and Indian oceans meet, usually with great breakers pounding at the rocks at the foot of the Point. From here, too, are fine views of the peninsula, False Bay, and the Hottentots-Holland mountains in the distance.

The route back takes you past the little village and wide beach of Kommetjie and soon you are on the famous Chapmans Peak Drive. This is rated one of the world's best marine drives, its winding road granting a delightful panorama of white beaches and blue sea before descending into the charming fishing harbor of Hout Bay, headquarters of the crayfishing fleet.

LUGGAGE WHEEL KITS
$10.00
Adapts to most suitcases
McMartins
1605 Douglas St.

TAHITI—LOVE OF THE PACIFIC

Includes:

Air Vancouver return
Inflight meals and bar service
Inter-island air-transportation between Tahiti and Moorea
Transfers, etc.
Accomodation in twin-bedded, air-conditioned room with private bath or shower
Welcome lei greeting and cocktail party. Beach bag too.
7 Days in Tahiti and 7 Nights in Moorea, or 14 Nights in Moorea

Royal Tahitian/Moorea Village from **$899**
Beachcomber/Tahara — A, from **$999**
Moorea-Ai meo Hotel, from **$999**

Dep. dates: Dec. 26, Jan. 9, 23, Feb. 6, 20, Mar. 6, 20, Apr. 3, 17

BAINS INTERNATIONAL TRAVEL SERVICE LTD.
1710 Douglas St. opposite The Bay
386-6363
9-17

HAWAII
3-ISLANDS

One week of Waikiki's action at Miramar Hotel then 2nd week at Intercontinental Maui and King Kamehameha Hawaii. Stay in superb hotels and enjoy the contrasts of each Island.
Departs Vancouver every Saturday from December 16 by CP Air jumbo jet.

2 weeks from **$829**

Other 2 week Sunflight Holidays depart from Vancouver.

ACAPULCO	Mondays from December 25 by Pacific Western Boeing 707	from $579
CUBA	Tuesdays from December 19 by Pacific Western Boeing 707	from $759
MAZATLAN	Saturdays from December 16 by Pacific Western Boeing 737	from $419
TAHITI & MOOREA	Tuesdays from December 26 by Pacific Western Boeing 707	from $899
CRUISE MEXICAN RIVIERA	Saturdays from October 7, 7 days Acapulco—7 days Princess Cruise	from $1059
WAIKIKI	Every Wednesday, Friday & Saturday from December 15, CP Air	from $499
HAWAII 2 ISLANDS	Every Wednesday, Friday & Saturday from December 15, CP Air	from $699

Prices depend on hotel and departure dates chosen and are per person based on two persons per room. Some departures and/or hotels may be sold out or become unavailable.

9-17x

Sunflight Holidays

For information call
FEATHERSTONE TRAVEL SERVICE LTD.
JAMES BAY 386-8427 | 734 YATES 386-6101 | COLWOOD 478-9505

SUNFLIGHT HOLIDAYS CHRISTMAS CHARTERS

Vancouver to Toronto $229
Dec. 21, 22, and 23—8 and 9 nights

Vancouver to Winnipeg $139
Dec. 23 and 24—6 and 7 nights

REGAL HOLIDAY TRAVEL
760 Broughton 386-8884

9-24

"AHH! THIS IS THE LIFE!"

Nothing like a cruise; fun, friends, good food, sun and Exotic ports. But which cruise for you? We can help you pick the right cruise, the right ship. Why not sail on the M.S. Prinsendam from Singapore to Vancouver April 30, 1979 calling at Manila, Hong Kong, Shanghai, Japan and Alaska? Fly at no extra cost Victoria to Singapore.

OR

Just when you thought you'd done it all! Now, Russia and China on the luxurious S.S. Rotterdam. Sails from Los Angeles Feb. 1, 1979.
For information, come in or phone Bill Barlko or Jan Ellman. We're Cruise Headquarters.

ANCHOR TRAVEL LTD.
1964 Fort Street at Foul Bay Rd.
595-1232

9-24

BC Travel 385-4732
AMITY TOURS LTD.

Deluxe, Owner-Escorted Coach Tours
A Registered Tour Operator

PALM SPRINGS — DEATH VALLEY
Oct. 10 to Nov. 1 (14 Days)
Double $435 ea. Twin $450 ea.
There is still time to reserve the few remaining seats on this most popular of our sightseeing vacations. Extend your summer by the pools, in Victoria's sister city and enjoy 5 relaxing nights as we tour the area. Also 2 nights in Death Valley at the Furnace Creek Ranch — a most interesting inclusion.

BAJA CALIFORNIA
Nov. 13-30 (18 days)
Double $810 ea. Twin $830 ea.
A unique and enjoyable tour, we visit Baja for the third time. Phone today for your itinerary, you won't believe what has been included in our low price. We now have 8 seats remaining.
Prices quoted above are in Canadian Funds and remain unchanged, despite our dollars value.

DAY TOURS: RESERVED SEATS — FULLY ESCORTED
Please phone our **Day Tour** number 388-4131 or call in at 1114 Langley St. for complete information on the following offerings:

MT. BAKER: TUESDAY, SEPT. 26: A scenic short holiday you will not want to miss. Only a few seats remain.

THANKSGIVING DINNER-TOUR: MONDAY OCT. 9: An afternoon and evening tour that includes a delightful dinner at the Inn of the Sea on Yellow Point.

COWICHAN ESTUARY: THURSDAY, OCT. 12: A visit to the mouth of this famous salmon river at the spawning time of the huge chinook. Often, local Indians are observed fishing here, using time honoured methods.

COME AND SEE US!
We're small enough to know YOU, large enough to serve YOU.
10 Years in Victoria.
DETAILED ITINERARIES AVAILABLE ON ALL TOURS

319 Yarrow Bldg. 645 FORT ST. 385-4732
Hours: 9:30 to 12 and 2 to 5 Mon.-Fri.
9-24

Sail on the "Love Boats." Fly Western to Los Angeles and save on a Princess Cruise.

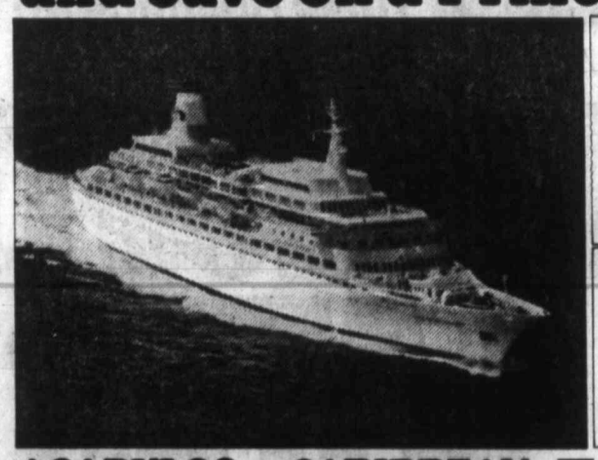

ACAPULCO 7-DAY SAILAWAY

Just choose a Saturday this Winter or Spring. And for most stateroom types, Princess will pay a substantial portion of your coach air fare to and from Los Angeles on **Western Airlines**. From there you'll fly Western non-stop to Acapulco for a Mexican Riviera cruise. It's included.

Beginning Saturday, the ship is your hotel. You'll have ample time to explore exciting Acapulco before sailing Sunday at sunset. Cruise to 4 more ports including Puerto Vallarta. Or do the Acapulco fly/cruise in reverse.

CARIBBEAN PANAMA CANAL

For most stateroom types, Princess will pay part of your round-trip coach air fare to Los Angeles on **Western Airlines** plus host an overnight stay at the Marriott Hotel. Then, on Saturday, you'll fly on American Airlines to San Juan. And begin the experience of a lifetime. An unforgettable 14-day Princess Cruise.

You'll visit enchanting ports of the Caribbean, South America and the Mexican Riviera. All highlighted by a daylight transit of the remarkable Panama Canal.

Or cruise from Los Angeles to San Juan visiting several different ports and enjoy the same attractive fly/cruise program.

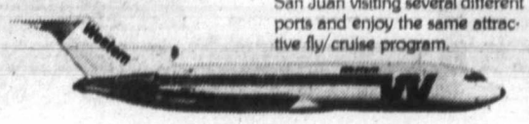

On **Western Airlines**, enjoy complimentary beverages and famous service. **Casual elegance. Friendly atmosphere.** Your ship is a British-registered *Love Boat*. With spectacular production revues. Dancing. A casino, theatre, sparkling pool. Superb service. And award-winning cuisine served with flair by Italian dining room captains. Bon voyage!

Contact a travel agent, the expert, Western Airlines or Princess Cruises.

Princess Cruises, 2020 Avenue of the Stars, Los Angeles, CA 90067. Please send me a brochure on:
☐ Acapulco 7-Day Sailaway ☐ Caribbean/Panama Canal ☐ Caribbean 7-Day Sailaway
☐ South Pacific ☐ Alaska/Canada

Name
Address
City Province Code
My Travel Agent City

Princess Cruises
part of the growing world of MCA
AP-253-9-24

Puerto Rico blends rich history with spectacular view

By MARGARET NESS

SAN JUAN — A visitor to Puerto Rico can combine a trip back into history with mountain scenery and some fine oceanside resorts — and the temperature varies little throughout the year.

To savor this Spanish-populated island, one should spend at least a couple of days in the Old San Juan district with its formidable forts and narrow streets lined with old houses and shops.

Then rent a car and spend a few days at one of the resorts outside San Juan, including a drive along the south coast to Ponce, the second-largest city.

THE MOST important sight in Old San Juan is El Morro, the 16th-century fortress jutting out at one end of the island like a ship's prow. It rises 140 feet straight up from the ocean and is on six levels. It was such a formidable protection even Sir Francis Drake was unable to capture it.

There's also the 18th-century fortress of San Cristobal, built to defend the landward side of the city.

HISTORICALLY important is Casa Blanca, intended as the home of Ponce de Leon, one-time governor and seeker after the Fountain of Youth. He died before it was completed, but his descendants lived in it for some 250 years.

One of the best resorts is Las Palmas del Mar with about 1,100 hectares at Humacao Beach, about 185 kilometres along the coast from San Juan.

The resort includes a modern hotel with Moorish overtones, a beach village of cottages and two areas devoted to golf and tennis with their own accommodations.

A DELIGHTFUL feature is a pre-breakfast snack at dawn to see the sun rise out of the sea. The rolls are made by hotel bakers.

Ponce can be a day's sightseeing tour from Las Palmas or a quick tour en route to another resort. Photograph the outlandish red-painted firehall on the main square.

Then spend time in the small gallery, containing an exceptional collection of English and European paintings as well as some interesting local works.

STAY A DAY or so farther along the coast at the fishing village of Parguera or nearby to take a night boat ride to Phosphorescent Bay. A moonless night is best to see the silvery ripples on the water.

Return to San Juan either by continuing along the coast route or by way of San German to Ponce and thence along panoramic secondary roads through Juana Diaz, Coamo and Albonito to San Juan.

SAN GERMAN is one of the oldest towns on the island. The pale yellow cathedral with its wooden, nail-studded doors was started in 1773 and only finished in 1855.

THE 17th century Porta Caeli church in San German, is believed to be oldest Christian church in New World. However, due to its deteriorating condition, it is closed to public.

Love Boat heads south

VANCOUVER — P&O/Princess Cruises is offering a mini-cruise vacation to California this fall called the Love Boat Sampler.

The sea-land-air package departs from Vancouver October 2, and comes in two plans. Plan "A" is a five-day cruise-tour to Seattle and San Francisco with overnight accommodations at a first-class hotel and flight back to Vancouve October 6. Plan "B" is a six-day affair to Seattle, San Francisco and Los Angeles, with similar top overnight accommodations, and flight back to Vancouver October 7.

Personal and luggage transfers between airport-hotel and ship are included, and prices are from $390.95 per person (double occupancy) on plan "A" and from $540.55 per person (double occupancy) on plan "B".

For reservations and information have a travel agent contact Princess Tours, 727 Washington Bldg., Seattle, Washington 98101. Telephone (206) 223-7272.

PASSPORT PHOTOS
Color or Black and White
10-Minute Service
TIVOLI STUDIOS
1841 Oak Bay Ave.
595-8024
1-22

PALM SPRINGS and SANTA CATALINA
OCTOBER 23 — 14 DAYS
Join us on our leisurely escape to the sunny south. Highlights include Palm Springs, the "Queen Mary," Disneyland, beautiful Santa Catalina Island, Santa Barbara, Solvang, Monterey, San Francisco and Redwood National Park.

PORTLAND EXCURSION
NOVEMBER 24 and DECEMBER 8 — 4 DAYS

DISNEYLAND
DECEMBER 22 — 10 DAYS

CHRISTMAS IN THE CARIBOO
DECEMBER 24 — 4 DAYS

PASADENA ROSE PARADE
DECEMBER 27 — 12 DAYS

RENO
EVERY SUNDAY — 7 DAYS

FOR RESERVATIONS, INFORMATION OR BROCHURES CALL YOUR TRAVEL AGENT OR
BRITISH COLUMBIA PARLOUR CAR TOURS LTD.
912 DOUGLAS STREET 9-24x 385-2467

ACAPULCO
Mexico's jet set resort on the Pacific. Super beaches, shopping and 24 hour action. 4 hotels to choose from—Posada del Sol, El Mirador, Caleta, Twin Towers. *Departs Vancouver Mondays from December 25 by Pacific Western Airlines Boeing 707 private jet charter.*
2 weeks from $579

Other 2 week Sunflight Holidays depart from Vancouver.

CUBA	Tuesdays from December 19 by Pacific Western Boeing 707	from $759
MAZATLAN	Saturdays from December 16 by Pacific Western Boeing 737	from $419
TAHITI & MOOREA	Tuesdays from December 26 by Pacific Western Boeing 707	from $899
CRUISE MEXICAN RIVIERA	Saturdays from October 7, 7 days Acapulco—7 days Princess Cruise	from $1059
WAIKIKI	Every Wednesday, Friday & Saturday from from December 15. CP Air	$499
HAWAII 2 ISLANDS	Every Wednesday, Friday & Saturday from from December 15. CP Air	$699
HAWAII 3 ISLANDS	Every Wednesday, Friday & Saturday from from December 15. CP Air	$829

Prices depend on hotel and departure dates chosen and are per person based on two persons per room. Some departures and/or hotels may be sold out or become unavailable.

Sunflight Holidays
For information call
TRAVELWORLD
382-3121
BANK OF COMMERCE BLDG. ON VIEW AT DOUGLAS
OPEN SATURDAY 10 A.M.-4:30 P.M. 9-24

When you Go Bananas, you can do everything or you can do nothing.

Strand's Seawind Beach Resort. Where you choose the fun. Lots of activities—or lots of lazing around.

Go Bananas on 100 acres of tropical island. Dazzling beaches, blue Caribbean sea and 80°F. temperatures. Two pools. Floodlit tennis courts. Horseback riding. Putting green. Sailboats. Snorkelling and scuba diving. Local excursions. Caribbean evening shows. Disco. Special *banana* currency. Fantastic dinners and lunches—at low *banana* prices. Hotel or apartment style accommodation.

One low price includes: Return airfare, with in-flight meals. All transfers and baggage handling. Air-conditioned room with private bath. Full breakfast daily. Hotel service charges and taxes. And there's no tipping!

TWO WEEKS FROM $639.*
INCLUDING RETURN AIRFARE FROM VANCOUVER. DEPARTURES EVERY OTHER WEEK SEPTEMBER–APRIL

See P. Lawson Travel soon for a Go Bananas brochure and more information.

*Space at this price is limited, may not be available on all departures, is subject to availability at time of booking and is sold on a first come first serve basis. Space at this price, or lower, may be available at any time through circumstance, or at Strand's discretion. Unless otherwise stated, all prices quoted are per person double occupancy, plus taxes.

Strand Holidays
Go for the value.
P. LAWSON TRAVEL
HARBOUR SQUARE
Lower Mall 910 Government St.
FREE CUSTOMER UNDERGROUND PARKING
OPEN MON.-FRI. 9:30-5:30, SAT. 9-4
PHONE 386-7574 9-24x

Holidays by FOUR SEASONS

MORE HAWAII via Wardair 747

Four Seasons warms up winter with the biggest choice ever of low-cost, non-stop ABC flights to the Hawaiian sunshine via Wardair:
- Weekly non-stop flights, October to December, then 3 non-stops every week, January to April, via Wardair 747
- Book just 30 days ahead

One phone call arranges:
- Inter-island transportation to Maui, Kauai, Hawaii and Molokai via Hawaiian Air, Aloha Airlines or Royal Hawaiian Airlines
- Low-cost Hertz or Tropical rent-a-car
- Your accommodation in the islands—hotel or condominium
- Your Wardair flight to Hawaii

JUST BOOK AT LEAST 30 DAYS AHEAD. CHECK THE SCHEDULE, PICK THE DATE, BOOK YOUR FLIGHT.

VANCOUVER TO HAWAII via Wardair 747

PICK YOUR DEPARTURE	PICK ONE OF THESE RETURNS 1 WEEK	2 WEEKS	3 WEEKS	4 WEEKS	LAST BOOKING DATE	FARE PER PERSON
Sun. Oct 15	Oct 22	Oct 29	Nov 5	Nov 12	Fri. Sept 15	$239
Sun. Oct 22	Oct 29	Nov 5	Nov 12	Nov 19	Fri. Sept 22	$239
Sun. Oct 29	Nov 5	Nov 12	Nov 19	Nov 26	Fri. Sept 29	$239
Sun. Nov 5	Nov 12	Nov 19	Nov 26	Dec 3	Fri. Oct 6	$239
Sun. Nov. 12	Nov 19	Nov 26	Dec 3	Dec 10	Fri. Oct 13	$239
Mon. Nov 13	Nov 20	Nov 27	Dec 4	Dec 11	Sat. Oct 14	$239
Sun. Nov 19	Nov 26	Dec 3	Dec 10	Dec 17	Fri. Oct 20	$239
Mon. Nov 20	Nov 27	Dec 4	Dec 11	Dec 18	Sat. Oct 21	$239
Sun. Nov 26	Dec 3	Dec 10	Dec 17	Dec 24	Fri. Oct 27	$219
Mon. Nov 27	Dec 4	Dec 11	Dec 18	Dec 26	Sat. Oct 28	$219
Sun. Dec 3	Dec 10	Dec 17	Dec 24	Dec 31	Fri. Nov 3	$219
Mon. Dec 4	Dec 11	Dec 18	Dec 26	Jan 1	Sat. Nov 4	$219
Sun. Dec 10	Dec 17	Dec 24	Dec 31	Jan 7	Fri. Nov 10	$219
Mon. Dec 11	Dec 18	Dec 26	Jan 1	Jan 8	Sat. Nov 11	$219
Sun. Dec 17	Dec 24	Dec 31	Jan 7	Jan 14	Fri. Nov 17	$279
Mon. Dec 18	—	Jan 1	Jan 8	Jan 15	Sat. Nov 18	$279
Tue. Dec 19	—	Jan 2	Jan 9	Jan 16	Sat. Nov 18	$279
Sun. Dec 24	Dec 31	Jan 7	Jan 14	Jan 21	Fri. Nov 24	$279
Tue. Dec 26	Jan 2	Jan 9	Jan 16	Jan 23	Sat. Nov 25	$239
Sun. Dec 31	Jan 7	Jan 14	Jan 21	Jan 28	Fri. Dec 1	$249
1979						
Mon. Jan 1	Jan 8	Jan 15	Jan 22	Jan 29	Sat. Dec 2	$239
Tue. Jan 2	Jan 9	Jan 16	Jan 23	Jan 30	Sat. Dec 2	$239
Sun. Jan 7	Jan 14	Jan 21	Jan 28	Feb 4	Fri. Dec 8	$249
Mon. Jan 8	Jan 15	Jan 22	Jan 29	Feb 5	Sat. Dec 9	$239
Tue. Jan 9	Jan 16	Jan 23	Jan 30	Feb 6	Sat. Dec 9	$239
Sun. Jan 14	Jan 21	Jan 28	Feb 4	Feb 11	Fri. Dec 15	$249
Mon. Jan 15	Jan 22	Jan 29	Feb 5	Feb 12	Sat. Dec 16	$239
Tue. Jan 16	Jan 23	Jan 30	Feb 6	Feb 13	Sat. Dec 16	$239
Sun. Jan 21	Jan 28	Feb 4	Feb 11	Feb 18	Fri. Dec 22	$259
Mon. Jan 22	Jan 29	Feb 5	Feb 12	Feb 19	Sat. Dec 23	$249
Tue. Jan 23	Jan 30	Feb 6	Feb 13	Feb 20	Sat. Dec 23	$249
Sun. Jan 28	Feb 4	Feb 11	Feb 18	Feb 25	Fri. Dec 29	$259
Mon. Jan 29	Feb 5	Feb 12	Feb 19	Feb 26	Sat. Dec 30	$249
Tue. Jan 30	Feb 6	Feb 13	Feb 20	Feb 27	Sat. Dec 30	$249

PICK YOUR DEPARTURE	PICK ONE OF THESE RETURNS 1 WEEK	2 WEEKS	3 WEEKS	4 WEEKS	LAST BOOKING DATE	FARE PER PERSON
Sun. Feb 4	Feb 11	Feb 18	Feb 25	Mar 4	Fri. Jan 5	$259
Mon. Feb 5	Feb 12	Feb 19	Feb 26	Mar 5	Sat. Jan 6	$249
Tue. Feb 6	Feb 13	Feb 20	Feb 27	Mar 6	Sat. Jan 6	$249
Sun. Feb 11	Feb 18	Feb 25	Mar 4	Mar 11	Fri. Jan 12	$259
Mon. Feb 12	Feb 19	Feb 26	Mar 5	Mar 12	Sat. Jan 13	$249
Tue. Feb 13	Feb 20	Feb 27	Mar 6	Mar 13	Sat. Jan 13	$249
Sun. Feb 18	Feb 25	Mar 4	Mar 11	Mar 18	Fri. Jan 19	$259
Mon. Feb 19	Feb 26	Mar 5	Mar 12	Mar 19	Sat. Jan 20	$249
Tue. Feb 20	Feb 27	Mar 6	Mar 13	Mar 20	Sat. Jan 20	$249
Sun. Feb 25	Mar 4	Mar 11	Mar 18	Mar 25	Fri. Jan 26	$259
Mon. Feb 26	Mar 5	Mar 12	Mar 19	Mar 26	Sat. Jan 27	$249
Tue. Feb 27	Mar 6	Mar 13	Mar 20	Mar 27	Sat. Jan 27	$249
Sun. Mar 4	Mar 11	Mar 18	Mar 25	Apr 1	Fri. Feb 2	$259
Mon. Mar 5	Mar 12	Mar 19	Mar 26	Apr 2	Sat. Feb 3	$249
Tue. Mar 6	Mar 13	Mar 20	Mar 27	Apr 3	Sat. Feb 3	$249
Sun. Mar 11	Mar 18	Mar 25	Apr 1	Apr 8	Fri. Feb 9	$259
Mon. Mar 12	Mar 19	Mar 26	Apr 2	Apr 9	Sat. Feb 10	$249
Tue. Mar 13	Mar 20	Mar 27	Apr 3	Apr 10	Sat. Feb 10	$249
Sun. Mar 18	Mar 25	Apr 1	Apr 8	Apr 15	Fri. Feb 16	$259
Mon. Mar 19	Mar 26	Apr 2	Apr 9	Apr 16	Sat. Feb 17	$249
Tue. Mar 20	Mar 27	Apr 3	Apr 10	Apr 17	Sat. Feb 17	$249
Sun. Mar 25	Apr 1	Apr 8	Apr 15	Apr 22	Fri. Feb 23	$259
Mon. Mar 26	Apr 2	Apr 9	Apr 16	Apr 23	Sat. Feb 24	$249
Tue. Mar 27	Apr 3	Apr 10	Apr 17	Apr 24	Sat. Feb 24	$249
Sun. Apr 1	Apr 8	Apr 15	Apr 22	Apr 29	Fri. Mar 2	$249
Mon. Apr 2	Apr 9	Apr 16	Apr 23	Apr 30	Sat. Mar 3	$239
Tue. Apr 3	Apr 10	Apr 17	Apr 24	—	Sat. Mar 3	$239
Sun. Apr 8	Apr 15	Apr 22	Apr 29	—	Fri. Mar 9	$249
Mon. Apr 9	Apr 16	Apr 23	Apr 30	—	Sat. Mar 10	$239
Tue. Apr 10	Apr 17	Apr 24	—	—	Sat. Mar 10	$239
Sun. Apr 15	Apr 22	Apr 29	—	—	Fri. Mar 16	$249
Mon. Apr 16	Apr 23	Apr 30	—	—	Sat. Mar 17	$239
Tue. Apr 17	Apr 24	—	—	—	Sat. Mar 17	$239
Sun. Apr 22	Apr 29	—	—	—	Fri. Mar 23	$249
Mon. Apr 23	Apr 30	—	—	—	Sat. Mar 24	$239

This is Wardair's operating schedule. Please check individual flight availabilities with Four Seasons, as some flights may be sold out.
All Advance Booking Charter flights are approved by the Canadian Transport Commission. $50 non-refundable deposit is payable at time of booking with balance payable 42 days before departure. If you book from 42 – 30 days ahead, full payment, including a $50 non-refundable deposit, must be made at time of booking. Ask about Intervac's Fare Protection Insurance for just $6 per person. Not included: $8 Canadian transportation tax, $3.50 (Cdn.) U.S. Airport Departure Tax. A passport, social insurance or birth certificate number is required for each passenger at time of booking.

FOUR SEASONS TRAVEL
212-620 VIEW ST.
384-7108

9-24x

Passenger-intermingling new law for air charters

OTTAWA (CP) — Canadian airlines with advance booking charters now will be allowed to fly Canadian passengers abroad and return them to Canada with foreign visitors, the Canadian Transport Commission announced.

"This intermingling of passengers on the same advance booking charter flights will allow Canadian penetration of foreign markets, encourage tourists to Canada and permit the optimum utilization of empty seats," said the commission in a press release.

The change is effective immediately.

Transport Minister Otto Lang said earlier this month that changes in air regulations should be relaxed to encourage Canadian airlines to get into international markets.

In another change the commission said it will allow combinations of advance booking charter flights. This will allow carriers to combine such flights on operations having no more than two points of origin on the same day.

B.C. seeks standard on core curriculum

VANCOUVER (CP) — British Columbia will ask the Council of Ministers of Education of Canada in Quebec City next week to study development of a national core curriculum, Education Minister Pat McGeer said Thursday.

He said B.C. is making the recommendation to seek standardization across the country in fundamental areas such as two national languages, reading, writing, science, mathematics and Canadian history and geography.

"Also, by commissioning national textbooks in Canada to suit the core curriculum, it would no longer be necessary as it is now for us to rely on American and other foreign textbooks," McGeer said.

Air Canada plans to fight for extra fare charges

MONTREAL (CP) — Air Canada will seek to recoup extra fares the airline says were improperly collected by its rivals during the recent 10-day strike by ground-service workers, according to a company spokesman.

Gerry Lareault said Air Canada will honor all substantiated claims from its passengers stranded during the walkout who were forced to pay more money to other airlines to upgrade their tickets.

The crown corporation has charged that some of its rivals contravened Canadian transport commission tariffs governing all carriers by not honoring certain tickets, such as excursion fares, at face value.

A CP Air spokesman said that airline's priority was to serve its own customers first after the breakdown in the agreement. First-class Air Canada passengers had second priority, while those with excursion tickets were placed on standby.

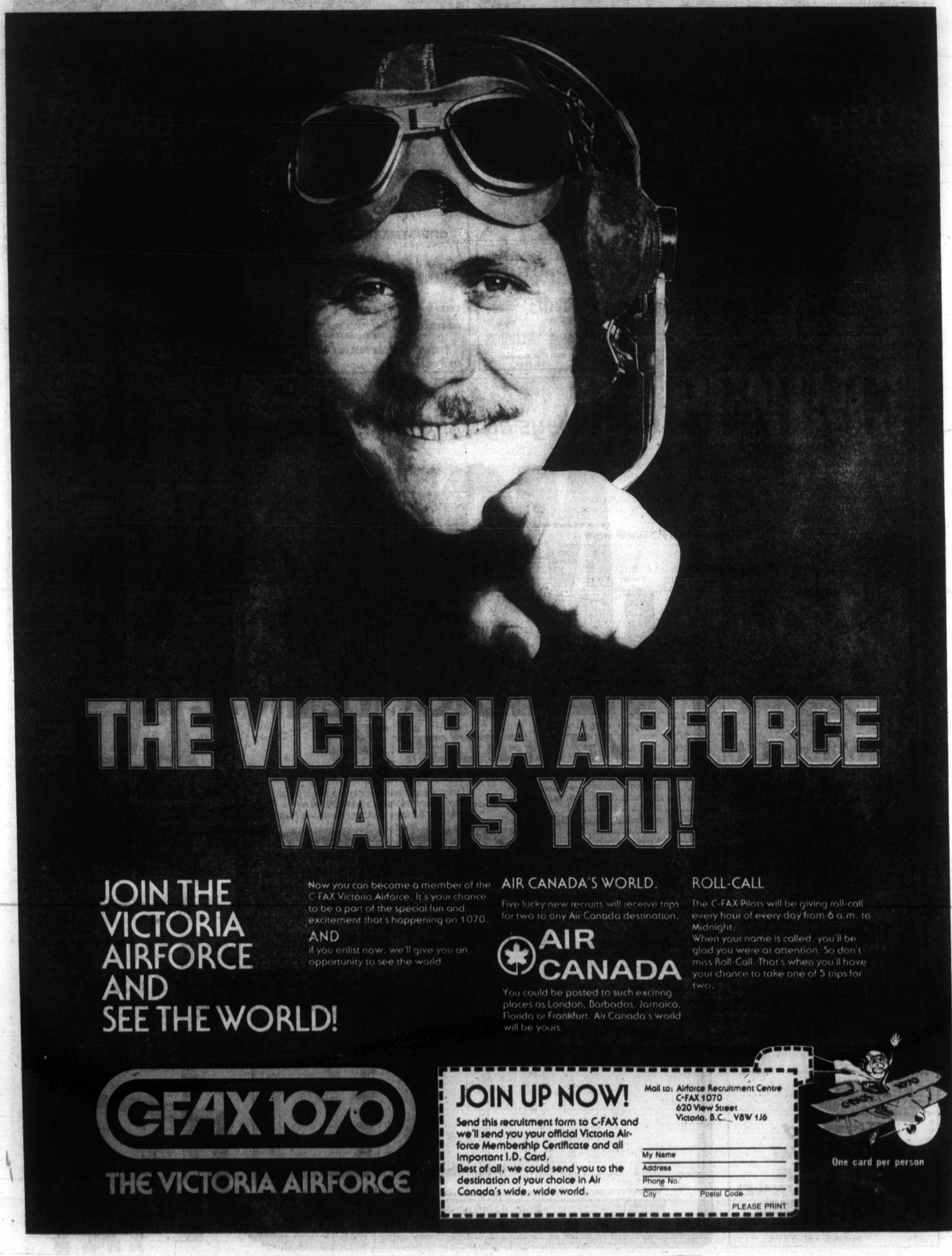

EYES OF RUSSELL TILTON

Heroic rescue pilot flew where others wouldn't dare but mysterious medical mixup has left him blind

CONCORD, N.H. (AP) — A U.S. National Guard pilot who has survived dozens of dangerous rescue missions in the treacherous White Mountains may never fly again because an unexplained medical mixup during a routine check-up has left him blind.

"I thought my flying days would end when a mountain tip or a pine tree crashed through my cockpit, not because of a mixup in eyedrops," Lt.-Col. Russell Tilton said Thursday.

The work of the 46-year-old air rescue officer is widely-known in the state's aviation and conservation community. He has flown small planes and helicopters over the state's wilderness forests and needle-sharp mountains, survived three crashes in his 24 years of flying and logged more than 10,000 hours.

But on Sept. 9, Tilton was grounded after a routine annual flight physical, not because of his health, but because of the examination itself.

A senior flight surgeon had completed most of the examination and was running a routine test for glaucoma, an eye disease.

Guard officials said the medication the doctor administered was in a bottle labelled as the required ophthalmic solution, but in reality contained Hemocult, a highly caustic mixture used to test stool samples.

Although he entered the examination with 20-20 vision and left almost blind, Tilton said he did not blame the doctor. "There was really no way the doctor could have known," Tilton said. "I've got the pain but he's got the memories.

150th bubbles for *Spectator*

LONDON (Reuter) — Winning praise and respect, the weekly magazine *The Spectator* kicked up its heels, celebrating its 150th anniversary with a riotous champagne and whisky ball for hacks and politicians in an old dance hall.

The Spectator, which usually reflects right-wing political views, was in the doldrums until it was purchased three years ago by British millionaire Henry Keswick on his return to London after making a fortune in Hong Kong.

The Times said that the publication, which has a circulation of only 12,000, has become "the leading intellectual magazine of the movement away from collectivism" and has outpaced its flagging left-wing rival, the *New Statesman*.

It began life as a campaigning paper supporting the cause of parliamentary reform, repeal of the corn laws so the poor could enjoy cheaper bread, and was one of the few British publications to back the North in the American Civil War.

Contributors have included such famous authors as Graham Greene and Evelyn Waugh.

Folkfest group gets Ottawa aid

The Inter-cultural Association of Greater Victoria has received a $20,000 grant from the secretary of state to help finance several jobs in 1978.

The ICA, which has sponsored Victoria's Folkfest for the last five years, will use the money to pay volunteer expenses and the salaries of three part-time workers in programs such as: Immigrant services, citizenship classes, a newsletter, and multicultural education in the schools.

The association is holding its annual fund—raising dance tonight to which the public is invited through member organizations.

The ICA can be reached at 388-4728 from 10 a.m. to 4 p.m., Monday to Friday while the Immigrant Services can be contacted at 388-4202 from 10 a.m. to 4 p.m. at Suite 420 in the Central Building, 620 View.

How about a Thanksgiving holiday in the U.S.A.?

The Canadian Thanksgiving holiday is a regular working day in the U.S.A.—so it's an ideal time to plan a trip across the border. No extra traffic, no overcrowding . . . just a fabulous choice of easy-to-reach destinations. Before going, contact InfoRoad U.S.A. for free maps, brochures and information. InfoRoad U.S.A. is an official and free service of the U.S. Government, offering helpful information on road travel throughout the United States. Mail the coupon today—or make a short long distance call—and we'll mail everything you need to plan a relaxing Thanksgiving trip to the U.S.A.

ASK U.S.
INFOROAD USA
112-732-3308

9-23x

Or mail this coupon and we'll send the material you need. Please provide literature on the following travel destinations: (allow up to 3 weeks mailing time)

☐ Washington
☐ Oregon
☐ Idaho
☐ Other (please specify): _____

Mail to: InfoRoad U.S.A. 999 West Broadway, Vancouver, B.C. V5Z 1K5

Name _____
Address _____
City _____
Postal Code _____

VP-5

Woolco

MONTH-END CLEARANCE

monday and tuesday only while quantities last

MONDAY SUPER BARGAINS

Ceramic Cookie Jars — Well designed dog style novelty cookie jars. ..each $10 — Household Needs

'J-Cloth' — 10 handy cloths per package. Blue and pink. ...pkg. 1.09 — Stationery

Infants' T-Shirts — Short sleeves; assorted prints; 12-18-24 months. ...each $1 — Infants' Wear

'WOOLCO' Baby Products — Choose 400 g. baby powder or 500 ml. oil or shampoo. ...each $1 — Health & Beauty Aids

18"x18" Stretch Frame — Great hobby gift idea. One package will complete a picture. ...each $1 — Craft Supplies

Hardcover Books — Excellent selection including novels and educational-type textbooks. ... 3 for $1 — Stationery

YOUR CHOICE: $1

'Metamucil' — For gentle relief of constipation. 6 oz. ...each $2 — Health & Beauty Aids

18"x36" Stretch Frames — The complete picture is included in one package. ...each $2 — Craft Supplies

Laser Swords — Battery operated light that grows and glows. ...each $2 — Toys

Folding Gift Boxes — 3 shirt/sweater size boxes per pkg. (10x15x2). 4 blouse/lingerie size boxes per pkg. (8½x11 9/32x1 7/16) ... 3 pkg. $2 — Stationery

YOUR CHOICE: $2

Men's 100% Acrylic Sweaters — Turtle-neck styling in assorted colours and sizes S-M-L-XL. ...each $3 — Men's Wear

Vinyl Tablecloths — 52"x70" oblong and oval. Assorted solids and prints. ...each $3 — Bedding

Sports Afghan Yarn — 3-ply, 17.64 oz. skein. 100% Acrylic. ...each $3 — Sewing Needs

School Napsacks — Assorted colours. Ideal for school booking or hiking. ...each $3 — Stationery

YOUR CHOICE: $3

Girls' Squall Jackets — Excellent assortment of colours in sizes 7-14. ...each $4 — Girls' Wear

Men's Short Sleeve Shirts — Polyester and Cotton blend in assorted prints and broken size range. ...each $4 — Men's Wear

Ceramic Pots — Various sizes and styles. ...each $4 — Garden Centre

'Norwall' Self-Adhesive Vinyl — 6 yard pkg. Your choice of colour or patterns. ...pkg. $4 — Wallcoverings

YOUR CHOICE: $4

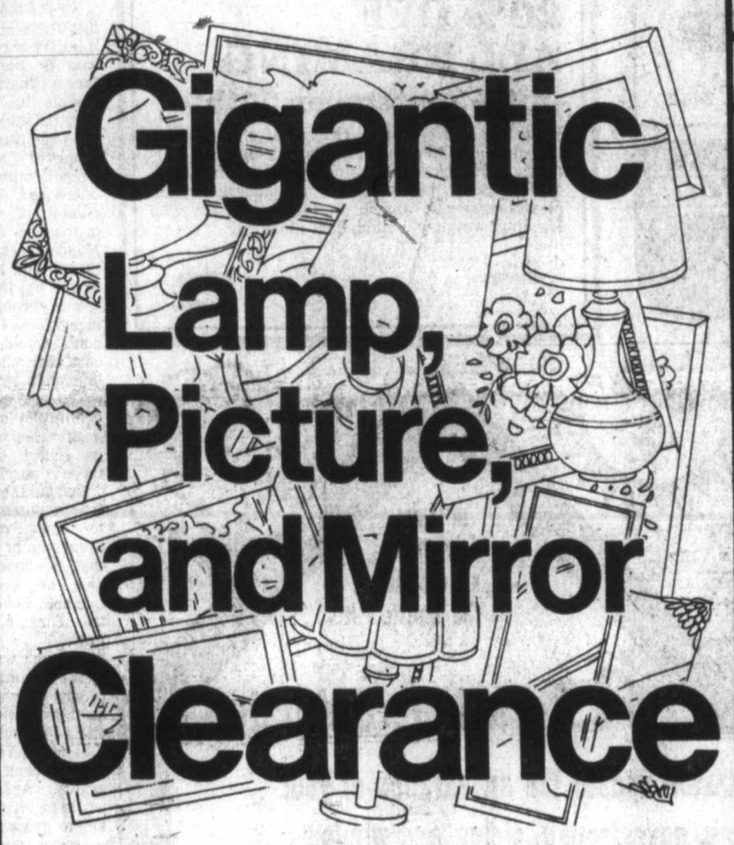

Desk-Topped Stereo — Morse AM/FM stereo with BSR turntable and 8-track. Dark Pine Finish. each 249.96 — Large Appliances

Bamboo Chair — Sturdily constructed, this chair features a high back and it's very comfortable. 3 only! each $75 — Furniture

'Watta Pizzaria' — Electric pizza baker with lots of uses: baked potatoes, frozen convenience foods and more. each 26.99 — Small Appliances

'Solaray' Quick-Cooker — Hamburgers and sandwiches. Easy to clean non-stick surfaces. each $13 — Small Appliances

TUESDAY SUPER BARGAINS

6 Litre Tide — 6 Litre of quality, nationally advertised laundry detergent. ...each 3.29 — Household Needs

Fondu Plates — 70 count of crease resistant paper plates. ...pkg. .89 — Stationery

Ladies' Purses — Assorted styles and colours. ...each $7 — Accessories

Flannel Plaid Shirts — Broken size ranges for women and ladies ...each $7 — Ladies' Wear

Boys' Vinyl Boots — Ideal for outdoor wear with oil resistant moulded soles. 11-3. ...pair $7 — Shoes

Woodstain Clearance — Your choice of colours. 2 types to clear, eg.: Trelspar, Reg. 9.49 gal. ...gal. $7 — Paints

YOUR CHOICE: $7

Men's Knit Shirts — Various styles and material blends; S-M-L. ...each $8 — Men's Wear

Boy's Dress Oxfords — Brown dress oxfords with 4-eye-tie in sizes 8½-3. ...pair $8 — Shoes

Cristallin Tumblers — 7 oz., 7¾ oz., 6¼ oz. or 11¼ oz. ...each $8 — Household Needs

'International' Driveway Sealer — Specially priced to clear quickly ... $8 — Paints

YOUR CHOICE: $8

Ladies' Lingerie — Peignoir sets, gown robes in assorted colours. S-M-L. ...each $10 — Lingerie

Men's Pants — Assorted styles and plain shades. Broken size range. ...pair $10 — Men's Wear

'Chef's Touch' Kitchen Knives — 10" knife, 5" fork, 8" French chef. Dishwasher safe. ...each $10 — Household Needs

Utility Case — With extra insulated pocket for your snacks. ... 2 for $10 — Luggage

YOUR CHOICE: $10

Missies' Dress Oxfords — Leather uppers with Crepe soles and 2-eye-tie. Tan only. 13-4. ...pair $14 — Shoes

20-pce. Melamine Dinnerware — Dishwasher safe and fade-proof. ...set $14 — Household Needs

'Shower Magic' — Hand held pulsating shower with 60" flex hose. ...each $14 — Hardware

Model Kits — Excellent assortment to choose from ... 2 for $14 — Toys

YOUR CHOICE: $14

Woolco DEPARTMENT STORES — A DIVISION OF F.W. WOOLWORTH CO. LTD.

Town and Country Shopping Centre
Douglas Street and Saanich

Personal Shopping only, please!
Store Hours: Monday to Saturday 10 a.m. to 10 p.m.

ENJOY THE RED GRILLE FROM LIGHT SNACKS TO MEALS...

Mekong Delta floods deadly

BANGKOK, Thailand (UPI) — Massive flooding has devastated much of Vietnam's Mekong River Delta rice basket, killing at least 74 persons and leaving 1.5 million more in need of urgent relief, official Radio Hanoi said Saturday. Flooding also was reported in Thailand and Cambodia.

A Vietnamese foreign ministry official said 1.5 million persons were "in need of urgent relief." He appealed for international aid, including help from the United States.

Hanoi broadcasts, monitored in Bangkok, gave the first reports of the extent of large-scale flooding beginning Aug. 12 which swept through nine southern Vietnamese provinces killing people, submerging houses, drowning thousands of farm animals and destroying rice fields.

Hurt by drought and insects last year, the latest floods indicate more hard times ahead.

Mel's BARGAINS
USED FURNITURE and APPLIANCES
3460 QUADRA

—William E. John photo

Soapstone savvy

Victoria visitors Moe Sihota of Vancouver and Danielle Alie of Montreal inspect display of soapstone carvings, part of major travelling exhibition of artifacts on view until Oct. 29 at provincial museum. Exhibition, titled *River People*, reviews culture of Stalo tribe, a subgroup of the Coast Salish who lived along banks of Fraser River.

PETER POLLEN FORD
YATES AT COOK
384-1144

We're going to let the cats out of the bag
SEPTEMBER 29
'79 FORDS
D.L. 745A

PETER POLLEN FORD
YATES AT COOK
384-1144

TITUS GALLERY
890 Fort St. at Quadra
FALL SALE
20% OFF ALL FRAMING
until September 30th
We're experienced in every type of picture-framing: prints, water colours, oils, needlework, mirrors, artifacts, certificates, pastels, drawings, ovals, circles, metal, plastic, non-glare glass and plexiglas, exotic fabric mattings, conservation framing, wet, dry, and no-heat mounting.
CHARGEX VISA
9-10x

Language: Ask parents

VANCOUVER (CP)—The man in charge of implementing a French core curriculum program for British Columbia's francophone students and French-immersion programs for anglophone children says parental guidance will be paramount in establishing the programs.

Nick Ardanaz, who began his $31,000-a-year job with the ministry of education Sept. 5, said he did not expect to face a situation similar to the dispute this year at Sir William Osler elementary school in Vancouver, where parents protested a plan to establish a French-immersion program.

Ardanaz, formerly co-ordinator of second-language instruction in a suburban Montreal school district, said that within two years there would be 100 to 120 classrooms throughout the province where francophone students would be taught the core curriculum in their own language.

The education ministry is committed to having the program set up by the fall of 1979 in school districts where there is parental demand.

He said there would be sufficient numbers of teachers to run French-immersion programs in B.C. and added that he hoped there would also be enough qualified teachers in the province for the core curriculum program.

Ardanaz was hired to implement minority language programs, which are part of an agreement among Canada's 10 provinces.

In addition to setting up the two French-language programs, Ardanaz said he would be involved with B.C.'s ethnic groups, helping them preserve their native languages.

The federal government was spending $15 million on language programs for people outside Canada's two dominant language groups, and B.C. was not using its share of the money, he said.

"If you lose your language, you lose your culture," he said. "When I look at the tremendous richness of our ethnic groups, I find it very exciting."

Funding for French-language programs would depend on the number of students involved, Ardanaz said.

Immersion for anglophone students would be set up where there was enough demand to fill at least one classroom, he said.

There are now 2,000 people involved in French-immersion programs, and Ardanaz said the size of the programs varied in each school district. In Richmond there were five immersion classes, but in West Vancouver there was only one, he said.

Ardanaz said 20 minutes a day in French class would not teach anglophone students how to speak French.

"Immersion is the answer," he said.

A similar process should be used to teach students who did not speak English as a first language when they entered the public school system, he said. Putting them in special education classes had not worked, because those classes were commonly used for handicapped students, which was unfair to non-English-speaking students.

Capt. Andy's FISH MARKETS
"features" FRESH CLAMS
775 FORT ST.
383-1312

Kmart
The Saving Place
Tues. thru Saturday
September 26 to 30
2-Poses, 14 Color Prints, One Fantastic Kmart Price!
That adds up to a Perfect Portrait Package
■ All ages welcome. ■ Groups $1.00 extra per person. ■ Compare the value at less than 79¢ a picture. ■ Scenic backgrounds available. ■ Fast delivery. ■ Satisfaction Always or 98¢ deposit cheerfully refunded.
"Ask about our classic portrait"
2—8x10's
2—5x7's
10—wallet size
14 prints just $10.96 plus tax
We use tissue paper for a good look.
PHOTOGRAPHER HOURS:
Tuesday & Wednesday - 10 A.M. to 1 P.M., 2 P.M. to 6 P.M.
Thursday & Friday - 10 A.M. to 1 P.M., 2 P.M. to 5:30 P.M., 6 P.M. to 8 P.M.
Saturday - 10 A.M. to 1 P.M., 2 P.M. to 6 P.M.
UNIVERSITY HEIGHTS SHOPPING CENTRE
3986 Shelbourne St., Victoria, B.C.
9-24x

"upstairs, downstairs all around the house," it's...
Parker, Johnston
Let Parker, Johnston update the appearance of your home with roofing, eavestrough, siding and windows
ROOFING All quality products installed by our craftsmen to our own rigid specifications.
WE HAVE THE ONLY PRE-CAST GUTTER CORNER THAT LOCKS
EAVESTROUGH Aluminum baked on enamel, exterior guaranteed against fading and chipping. All continuous gutter systems are not equal. Don't be misled — we have the only pre-cast locking corners.
SIDING Aluminum siding or vinyl with an insulated backing. Guaranteed against fading and chipping.
WINDOWS Thermopane or storm windows installed according to our exacting specifications and fully guaranteed.
INSULATION Reduce heat loss, save on energy and fuel bills but still have the warm comfort of your home in winter and the coolness in warm weather.
PARKER, JOHNSTON LTD.
1855 BLANSHARD STREET
PHONE 382-9181 (Days)
477-5655 (Evenings)
9-24x

RENOVATING?
SEE US FOR
KITCHEN CABINETS
Jubilee Building Supplies
574-Culduthel Rd.
386-5412
9-20

FAIRWAY
★DISCOUNT HOUSE★
272 GORGE RD. W. at GORGE SHOPPING CENTRE
MON.-FRI. 9-9
SATURDAY 8-9
SUNDAY 9-6
PRICES EFFECTIVE SUN., MON. SEPT. 24, 25
We Reserve the Right to Limit Quantities While Stocks Last

KRAFT'S PARKAY MARGARINE 3-lb. pkg. 1.75
BLACK DIAMOND CHEESE SLICES Processed, lb. pkg. 1.49
SIRLOIN, CLUB STEAK 2.77
U.S. GROWN NO. 1 LARGE SIZE CUCUMBERS 2 for 49¢
T-BONE STEAK GR. A lb. 3.07
CELLO PACK CAULI-FLOWER ea. 39¢
CORNISH GAME HENS Utility, frozen, each While stocks last. 99¢
SUNKIST ORANGES 4 lbs. 1.00
FRESH SLICED BEEF LIVER lb. 65¢
ST. LAWRENCE 100% CORN OIL 35-fl.-oz. tin 1.69
FRASER VALLEY BUTTER Limit One With $15 Order or Over lb. 1.19
GOLDEN HARVEST SULTANA RAISINS 2-lb. pkg. 1.79
CLARK'S TOM. VEG. SOUP 10-fl.-oz. tin 5 for 89¢
CARNATION COFFEE MATE 16-oz. jar 1.19
McCORMICK'S SODA CRACKERS 400 g box 49¢
CLOVER LEAF BROKEN SHRIMP 4-oz. tin 99¢
HEINZ WHITE VINEGAR 128-fl.-oz. jug 1.19
LIBBY FANCY KERNEL CORN 2 12-fl.-oz. tins 79¢
SAFFSWEET MARGARINE lb. pkg. 77¢
SMEDLEY BEEF STEAK KIDNEY and VEG. PIES 15-fl.-oz. tin 99¢
SALADA PRIOR PAK TEA BAGS 100's pkg. 1.69
TANG ORANGE FLAVOR CRYSTALS 4x3-oz. pkg. 89¢
AYLMER TOMATO JUICE 48-fl.-oz. tin 65¢

Holy hula hoops! All in cleanup

VANCOUVER (CP) — Cleanup crews were battling valiantly in Burrard Inlet to clean up a spill of hula hoops.

The 16 hoops, covered in bright orange nylon webbing, were put there by Burrard Clean, an oil spill co-operative made up of six major oil companies in the Vancouver area.

The hoops, part of an exercise Friday to test how efficiently Burrard Clean's crew could clean up a spill, represented 2,000 gallons of diesel oil spilled when a freighter rammed an oil barge.

The hoops were used because they behave much like an oil slick does when moved by tide, wind and current.

The rigged accident occurred when an inbound dry cargo freighter collided with an outbound, fully-loaded barge carrying 400,000 gallons each of gasoline and diesel oil and 200,000 gallons of jet fuel near the Indian Arm-Burrard Inlet intersection.

Martyn Green, manager of Burrard Clean, said 50 minutes after the accident the first boom boats and many of the 20 members of the cleanup crew and the 30 contractor representatives had arrived.

Green said that none of the crew members or the contractors knew what time they would be called.

The 20-member crew was made up of personnel from Shell, Imperial, Gulf, Chevron, Texaco and Transmountain Pipelines. Normally, the company responsible for the spill would dispatch its own crew.

The crew worked to get a polyethylene boom around the slick, eventually straightening it to ensure the "oil" would not float towards shore. The boom was wrapped around the slick and then the skimmer came in to eat up the oil.

Green said the co-operative was pleased with the way the exercise went, although there are one or two minor improvements to be made, including stepping up air surveillance and improving communications with the air.

He said the entire cleanup took about two hours. Once the oil has been contained, the skimmers can gobble up about 200 to 250 gallons of oil a minute.

TOM PRICE FORMAL WEAR RENTALS

714 VIEW ST. — 384-4721

77 New Styles of Formal Wear
18 Styles for Junior Sizes

9-24x PRICE & SMITH LTD.

Eurodown QUILTS

Centuries of European Tradition Now Becoming a Way of Life to Millions of North Americans.

"The Continental Quilt, Pillow and Accessory Specialists."
A range of Pure Goosedown or Down and Feathers.
Continental quilts eliminate blankets, bedspreads, topsheets and the chore of bedmaking!
Discover a lifetime of comfort with Eurodown quilts!

Drop in, Telephone or Write for Your Free Brochure and Cover Samples

EURODOWN QUILTS LTD.
1728 Douglas St., Victoria, B.C. V8W 2G7

YARDS 'N' YARDS
FABRIC
BIRTHDAY SALE
NOW IN FULL SWING
PRICES EFFECTIVE TILL SEPT. 30

36" COTTON PRINTS SPECIAL 99¢ yd.

60-64" PLUSH VELOUR SPECIAL 8.95 yd.

Plus many more tremendous specials throughout the store.

CHARGEX or MASTERCHARGE
Hours 9:30-5:30 p.m. MON. TO SAT.

YARDS 'N' YARDS FABRICS
9-24x
28 West Burnside (at Harriet)

Quebec battle now Ottawa's

OTTAWA (CP)—Former federal cabinet minister Bryce Mackasey says the fact he quit his job as a member of the Quebec National Assembly after only 18 months should not be interpreted as leaving before the battle over the province's independence was finished.

"Let's just say that the battle has shifted round," said Mackasey, the Liberal candidate in Ottawa Centre in one of 15 byelections to be held Oct. 16. He was interviewed on the CTV program *Question Period*, taped for showing today.

Mackasey said he wanted to return to Ottawa to fight for constitutional changes that would convince French-speaking Canadians there was "an alternative to the status quo," before the provincial referendum on independence, expected next year. He wanted also to ensure protection for the rights of the English-speaking minority in Quebec.

"I'm saying that in the next six months, we have to win a referendum," he said. "In the next six months, we'll probably see a showdown between Mr. Levesque and Mr. Trudeau."

Mackasey quit the federal cabinet in September, 1976, after a dispute with Prime Minister Trudeau. He resigned as MP and ran successfully as a Liberal candidate in the November provincial elections won by the Parti Quebecois.

Mackasey said constitutional changes proposed by Prime Minister Trudeau did not provide sufficient protection for minorities.

"These English-speaking Quebecers are now minorities and at the end of 18 months I've become convinced that if I'm going to continue to look after the people I'm associated with, I can do it much better at the federal level than I could in Quebec."

"I'm fully convinced that human rights of all Canadians—never mind minorities, all Canadians—must be enshrined in constitutional change," he said.

"Protection that's found in provincial legislation, in any of the 10 provinces, is not worth the paper it's printed on."

Davis
. . .up to others

Davis weighs political life

VANCOUVER (CP) — Former cabinet minister Jack Davis, whose fraud conviction led to his resignation from his North Vancouver-Seymour seat in the provincial Legislature, said Friday he hasn't ruled out the possibility of a return to political life.

"How active I can be is something others will have to decide," he said.

Davis said in an interview, four days after Judge J. J. Anderson fined him $1,000 and placed him on two months probation for defrauding the crown by misrepresenting travel expenses, that he still had the support of the Social Credit Association in his former riding.

Electors, he said, would be the ones to decide on his political future.

He said an appeal against either his conviction or sentence, or both, is "being actively considered" by him and his lawyers.

"I hate to think that I might have the fraud tag for any length of time," he said.

Engagements, Weddings and Anniversaries

Engagements

Miller—Darling

Mr. and Mrs. E. E. Miller, 2810 Richmond Ave., Victoria, B.C., take pleasure in announcing the engagement of their only daughter Rosemarie Margaret, to Mr. David James Darling, youngest son of Mr. and Mrs. E. V. Darling, Lake Cowichan, B.C.

The wedding will take place Saturday, October 7, 1978, in St. Andrew's Cathedral, Victoria, B.C.

♥♥♥

McHugh—Simpson

Sheila and Harold McHugh are pleased to announce the engagement of their daughter Lori Catherine, to Kenneth Simpson, son of Phyllis and Verne Simpson, Victoria.

The wedding will take place on October 7, 1978, in Metropolitan United Church, Victoria, with Rev. Laura Butler officiating.

♥♥♥

Edworthy—Usher

The engagement is announced of Kathleen Ann Edworthy, daughter of Dr. Murray Edworthy, New Westminster, and the late Ann Edworthy, to Ronald Robert Usher, son of Frederick and Doris Usher, Victoria.

The ceremony will take place Saturday, September 30, 1978, at 6 p.m. in Our Lady of Perpetual Help Church, Vancouver, B.C.

♥♥♥

Bird Anslow

Mr. and Mrs. Roy Bird, of Victoria, are pleased to announce the engagement of their daughter Teresa Marilyn, to Anthony Stuart Anslow, son of Mr. and Mrs. John R. Anslow of Victoria.

The wedding will take place October 7, 1978, in Christ Church Cathedral, Rev. R. C. Crawley officiating.

♥♥♥

Ball—Chase

Mrs. Joan Ball and Mr. James Ball, are pleased to announce the forthcoming marriage of their only daughter Barbara Alice, to Mr. John Alan Hardy Chase, only son of Mr. and Mrs. Robert Chase.

The wedding will take place Saturday, October 7, 1978, at 6:30 p.m. in St. Michael and All Angels Church, Rev. W. Hill officiating.

♥♥♥

Armour—Griffin

Mr. and Mrs. W. L. Armour of Victoria, are pleased to announce the engagement of their daughter Linda Jean, to Mr. Colin Murdoch Griffin, son of Mr. and Mrs. E. L. Griffin of Victoria, B.C.

The wedding will take place October 20, 1978, at 7:30 p.m. in St. Aidan's United Church, Rev. Clare Holmes officiating.

♥♥♥

Davies—Hubscher

Mr. and Mrs. E. Davies of Victoria, are pleased to announce the forthcoming marriage of their eldest daughter Diane Louise, to Hans Jurgen, eldest son of Mr. and Mrs. G. Hubscher of Edmonton, Alta.

The wedding will take place on October 7, 1978, at the Evangelical Fellowship Church in Edmonton.

♥♥♥

Way—Saunders

Mrs. Deirdre Way of Victoria, B.C. proudly wishes to announce the engagement of her second eldest daughter Katherine Susan, to Mr. Garnet Richard Saunders, eldest son of Mr. and Mrs. R. F. Saunders of Victoria. Miss Way is also the daughter of Mr. R. Way of San Francisco, Cal. 14-9-78.

♥♥♥

Weddings

Rompen—Trowsdale

Mr. and Mrs. T. C. Trowsdale are pleased to announce the marriage of their eldest daughter, Louise Anne, to Robert Thomas Rompen, son of Mr. and Mrs. R. Rompen, Sault Ste. Marie. The double-ring ceremony took place July 29, 1978, at the Alliance Church with Rev. Orlin Craig officiating. The organist was Mrs. Louise Holland and soloist Mr. Simon Leung.

The bride, given in marriage by her father, wore a floor length gown of fine net over white polyester satin with lace, the cape having a keyhole neckline, and her veil of fine net from a beautiful tiara. She carried a bouquet of yellow chrysanthemum daisies, yellow rosebuds and baby's breath, with lace streamers. The maid of honour, Ellen Thorsteinson and bridesmaid Bernadette Hueber wore identical floor length yellow eyelet gowns and carried yellow marguerites, white daisies and baby's breath. The flower girl Michelle Rintoul, wore a floor length yellow dress and carried a white basket of yellow marguerites, white daisies and baby's breath. The groom wore a light brown suit, tan ruffled shirt and velvet dark brown tie. The best man Doug Rintoul, and usher Alan McWhirter, wore dark brown suits, tan shirts and dark brown bow ties.

The afternoon reception for the guests was held at the Church of the Nazarene. Mr. Garnet Jackson was Master of Ceremonies, and Mr. David Shiner, the bride's uncle, poposed the toast. There were many out of town relatives and friends, including the groom's parents and sister from Sault Ste. Marie. Louise and Rob are now residing in Victoria.

♥♥♥

Pugh—Fitch

Rev. D. Edward F. Moulden officiated at a single ring ceremony in the Church of St. Luke, on September 2, 1978, at 12:30 p.m., when Brenda Louise, daughter of Mrs. Russell C. Dunn and Mr. L. Anthony Fitch, exchanged wedding vows with Arthur Robert, son of Mr. and Mrs. Arthur V. Pugh.

Given in marriage by her father, the bride wore a floor length gown of champagne peau de sole, featuring long medieval sleeves trimmed with seed pearls. She wore a lace and pearl trimmed Juliet cap, and carried a lovely bouquet of carnations and Sonia roses. The maid of honor, Miss Maureen Shushuck, and the bridesmaid Mrs. Bernice Fifterer, wore identical gowns of floral cotton print and carried bouquets of peach carnations. Mr. Donald Praud attended as best man, and the ushers were Mr. Richard Salter and Mr. Michael Pugh.

Following a reception at The Olde England Inn, Mr. and Mrs. Pugh left for a honeymoon in California.

♥♥♥

Letnes—Nelson

The chapel of St. Michael and St. Luke was the scene at 1 p.m., Saturday, September 16th, 1978, when Norah Gwynneth Nelson, daughter of Mrs. E. M. Ridgway, exchanged wedding vows with Gordon Martin Letnes. Padre Roberts officiated.

Given in marriage by her brother Harold Ridgway, the bride was attended by her sister-in-law Gail Ridgway. Mr. William Nobel attended as best man.

A reception followed at the Kamloops Street home of the bride's mother, where friends and relatives gathered from Vancouver, Dawson Creek and Vancouver Island points.

♥♥♥

Klein—Thomas

Sept. 2, 1978, was the date of the double-ring ceremony performed by Rev. Clare Holmes, when marriage vows were exchanged between Ida Thomas of Victoria, B.C., and Mr. John Klein of Medicine Hat, Alta., with family and friends gathering in the living room of the bride. Joan Sorli, daughter of the bride, was her mother's attendant. Vernon Klein, son of the groom, was the best man. Attending the Guest Register was Alanna Thomas, granddaughter of the bride.

The reception was held in the Penthouse of Harbour Towers, with Vernon Klein as master of ceremonies, and Elwood Thomas asked the blessings. Gary Thomas proposed the toast to the bride.

Out of town guests were Mrs. Joan Sorli of Toronto, Ont.; Mr. and Mrs. Vernon Klein; Roxanne and Richelle of Biggar, Sask.; Mr. and Mrs. Gerald Klein; David and Bruce of Prince George, B.C.; Mr. and Mrs. Lowell Thomas; Craig and Tracy of Courtenay, B.C.; Mr. and Mrs. Gary Thomas, Alanna and Denise of Vancouver; Mr. and Mrs. Elwood Thomas; Jennifer and Rachel of Courtenay.

♥♥♥

Larue—Finley

Mr. and Mrs. Roderick Finley are pleased to announce the marriage of their daughter Melanie Marie, to Mr. Jerry Kent Larue, son of Mrs. Ann Martin. The wedding took place September 14, 1978.

At the informal reception that followed, Mr. Fred Watson proposed the toast to the bride. Mr. Rod Finley proposed the toast to the groom.

The happy couple will reside in Victoria.

♥♥♥

Slack—King

Pastor E. Austin officiated at the double-ring ceremony in Glad Tidings Church on July 7, 1978, at 5 p.m., when Jo-Anne Dell, daughter of Mr. and Mrs. James King, exchanged vows with Warren Dale Slack, son of Mr. and Mrs. Wilfred Slack, all of Victoria.

Given in marriage by her father, the bride was radiant in a classic floor length gown of organza and embroidered lace, featuring a square neckline on a sleeveless, fitted bodice, sashed at waist. Her skirt was accented by a deep flounce around hem and train, tiny pearls centred embroidered silk flowers. A capulet of lace and pearls held a cathedral length veil of illusion tulle with appliques of silk organza flowers. The bride carried a cascading bouquet of red roses with rose tipped white streamers. Her Maid of Honour, Judy King, wore a yellow sun dress of floral sheer. The bridesmaids Gayle Scott, Colleen Mercer and Jacqueline Beckerly, wore matching sun dresses of green sheer, carrying nosegays of yellow and peach carnations with matching flowers in their hair. The bride's niece Corina Downer, a picture in a yellow sun dress and roses in her hair, scattered rose petals immediately in front of the bride. The groom, his best man, Ivan Slack and ringbearer Mark Slack, were handsome in powder blue tuxedos. Kevin and Dean King and Dean Gemmill ushered in the many guests.

The candle lighting ceremony was enhanced by a trumpet solo, "The Lord's Prayer," by Kevin King. The bride's sister Robyn Downer sang Dunlop's "Wedding Prayer during the signing of the Register. Following pictures at Government House, a lovely reception was held at the University Commons Building. Emcee George Foster, a close family friend, toasted the bride. There were many out of town guests including the bride's maternal grandmother Mrs. Eleanor Williams of Winnipeg, Man.

For a honeymoon in Disneyland, the bride donned a three-piece navy gabardine pant suit accented by a white blouse and accessories. The groom wore blue-grey slacks and a navy figured shirt. They now reside in Victoria.

♥♥♥

Groleau—Dimock

St. Michael and All Angel's Church in Saanich, was the setting for a lovely wedding on September 2, 1978. Rev. W. J. Hill officiated at the double-ring ceremony, uniting Susan Mary Dimock, daughter of Mr. and Mrs. Arthur C. Dimock, and Wayne Lyle Groleau, son of Mrs. Lois Groleau and the late Mr. Herbert Groleau.

The bride, given in marriage by her father, was radiant in her gown of Matte jersey. A floral spray of silk lace on English net fashioned the yoke of the fitted bodice. Narrow lace encircled the Empire waistline and floral appliques of lace accented the cuffs of the sleeves and the front of the skirt. A flowing cape swept entrain and a Quipure lace cap held her fingertip silk embroidered veil. To complete the picture, the bride carried a bouquet of tiny yellow roses and baby's breath. Maid of Honor, Linda Dolman, carried a bouquet of white daisies to complement her pretty floor-length gown. Best man was Ron Powell. Randy and Michael Dimock ushered the guests.

The reception was held at the Olde England Inn. Rev. W. J. Hill said grace, and Major Gordon Bissell proposed a toast to the bride. Out of town guests were Mrs. Lois Groleau and Mrs. May Faringer, mother and grandmother of the groom; Mr. and Mrs. W. Davidson and family; Mr. and Mrs. Powell; Mr. Ron Powell; Mr. Robert Folden, all from Saskatchewan. Miss Pat Bearman, Ontario; Mrs. G. Carlson, the Okanagan; Mr. and Mrs. Lorne Smith, Port Alice; and Mr. and Mrs. Frank Lambert and daughter from White Rock.

After a short honeymoon, the happy couple now reside in Victoria.

♥♥♥

Bird—Brown

Mr. and Mrs. Herbert P. R. Brown of Victoria, B.C., announce the marriage of their only daughter Carolyn Convers, to Mr. Michael John Bird, son of Mr. and Mrs. John I. Bird of Vancouver.

The wedding took place in St. Mary's Church, Oak Bay, Victoria, B.C. on Saturday, September 16th, 1978.

♥♥♥

Anniversaries

Saunders 71st

Mr. and Mrs. James Edward Saunders celebrated their 71st wedding anniversary on August 21, 1978. Married in Winnipeg in 1907, they lived in Saskatchewan before coming to Victoria in 1937.

♥♥♥

Arnold 60th

Mr. and Mrs. Wm. R. Arnold, 441 Arnold Ave., will celebrate their diamond wedding anniversary on Sept. 24th with an Open House on Sat., Sept. 23, from 2-5 p.m. Mr. Arnold is a native son, and they were married at 824 Kings Road, Victoria, B.C.

♥♥♥

Rates for publication of Wedding, Engagements and Anniversary notices with or without pictures, available on request from the Advertising Department. (Special forms to assist you in writing copy also available). Copy for weekend editions should be in the Victoria Press office no later than 5 p.m. the Wednesday prior to publication date.

BUSINESS OFFICE OPEN
8 a.m. to 5:30 p.m., Monday to Friday
(Closed Saturday and Sunday)

Wosk's LTD. WAREHOUSE SHOWROOM

FOR YOUR SHOPPING CONVENIENCE IS
OPEN SUNDAY!
NOON TO 5 P.M.

20 ONLY MATES CHAIRS
DARK MAPLE FINISH
HARDWOOD CONSTRUCTION
NO HOLD or PHONE ORDERS
ALL SALES FINAL
CASH and CARRY PRICE..... $29 ea.

FLIP-FLOP SLEEPER CHAIR
A CHAIR BY DAY AND A SINGLE BED BY NIGHT.
$88

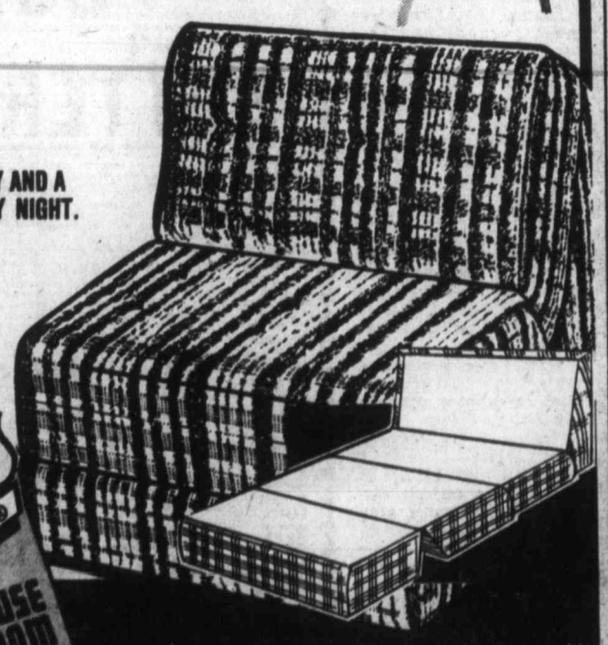

Wosk's LTD. WAREHOUSE SHOWROOM
1810 STORE ST.
(Next to Capital Iron)
VICTORIA 385-8781

386-2121
Monday through Friday 8 a.m. to 6 p.m.
Saturday 8 a.m. to 5:30 p.m.

CLASSIFIED ADVERTISING

Vancouver Island's Largest Shopping Centre in Print

386-2121
Monday through Friday 8 a.m. to 6 p.m.
Saturday 8 a.m. to 5:30 p.m.

CLASSIFIED RATES ADVERTISING

All rates quoted are for insertion in both the Daily Colonist and Victoria Times.
Single Paper rates available on request.

REGULAR CLASSIFIED LOCAL RATE PRIVATE PARTY ONLY
10 word minimum
1 or 2 days
14c per word per day
3 to 5 consecutive days
11.50c per word per day
6 consecutive days or more
9.50c per word per day

All real estate, mobile home, rental and business advertising is considered to be commercial advertising and will be charged for accordingly.

REGULAR CLASSIFIED LOCAL RATE COMMERCIAL ADVERTISING
10 word minimum
1 or 2 days
18c per word per day
3 to 5 consecutive days
14.50c per word per day
6 or more consecutive days
12.50c per word per day

SEMI-DISPLAY LOCAL RATES
Any advertisement which varies from 6 pt. regular classified style shall be considered semi-display
14 agate lines per column inch
1 or 2 days
65c per agate line per day
3 to 5 consecutive days
58.50c per agate line per day
6 or more consecutive days
52c per agate line per day

NATIONAL AND OUT OF PROVINCE RATE
Regular Classified 18c per word
Semi-Display 70c per agate line
14 agate lines per column inch

BIRTH NOTICES
Up to 30 words $3.75
Each additional word 14c

DEATH NOTICES, MEMORIAL NOTICES AND CARDS OF THANKS
56c per count line per day
3 consecutive days
48.50 per count line per day

PRIVATE BOX NUMBERS
$3.25 except Help Wanted Advertisement, $5.00 which includes a Position Filled Advertisement.

Contract rates for local businesses available on request.

CLASSIFIED ADVERTISING COPY DEADLINES

REGULAR CLASSIFIED advertising may be placed in The Daily Colonist up to 5 p.m. the day prior to publication and in the Victoria Times up to 6:00 p.m. the day prior to publication.

SEMI-DISPLAY advertising may be placed in The Daily Colonist up to 12 noon the day prior to publication and in the Victoria Times up to 4 p.m. the day prior to publication.

CLASSIFIED SERVICE FOR DUNCAN COWICHAN VALLEY AND CHEMAINUS

Classified Ads phoned in to our Duncan office before 3:30 p.m. will appear in the following day's papers.

746-6181

TERMS OF PUBLICATION

F.P. Publications (Western) Limited shall not be liable for non-insertion of any advertisement beyond the amount paid for such advertisement.

In the event of error occuring the liability of F.P. Publications (Western) Limited shall not exceed the charge for the space actually occupied by the item in question.

All claims on error in publication shall be made within 12 hours thereafter and if not made shall not be considered. No claim will be allowed for more than one incorrect insertion not for errors not affecting the value of advertisement.

All estimates of cost are approximate. Advertisers will be charged with space actually used.

All advertising copy will be subject to the approval of the Victoria Press, who reserve the right in its sole discretion to classify, reject or insert copy furnished.

All advertisements must comply with the British Columbia Human Rights Act. This act states no advertisement may state or imply a preference, limitation or specification on the basis of an applicant's race, religion, colour, marital status, ancestry, place or origin, age; or sex (unless the matter relates to the maintenance of public decency AND prior approval has been obtained through the Human Rights Branch).

While every endeavor will be made to forward replies to box numbers to the advertiser as soon as possible, we accept no liability in respect of loss or damage alleged to arise through either failure or delay in forwarding such replies, however caused, whether by negligence or otherwise.

NOTICE OF COPYRIGHT

Full complete and sole copyright in any advertisement produced by F.P. Publications (Western) Limited is vested in and belongs to F.P. Publications (Western) Limited, provided, however, that copyright IN THAT PART AND THAT PART ONLY of any such advertisement consisting of illustrations, borders, signatures or similar components which is, or are, supplied to Victoria Press by the advertiser in the form of reproduction proofs, veloxs, engravings, etc., and incorporated in said advertisement shall remain in and belong to the advertiser.

BUSINESS OFFICE HOURS

Monday to Friday
8:30 a.m. to 5 p.m.

Mailing Address:
Victoria Press
P.O. Box 300
Victoria, B.C.
V8W 2N4

PHONE DIRECT
386-2121
TO PLACE YOUR CLASSIFIED ADVERTISEMENT

CLASSIFICATION INDEX

VITAL STATISTICS
1 Births
8 Cards of Thanks

THE FOLLOWING SEVEN CLASSIFICATIONS ON THE LAST PAGE OF CLASSIFIED

305 Deaths and Funerals
308 Cards of Thanks
309 In Memoriams
310 Funeral Directors
311 Monumentals
312 Florists
313 Miscellaneous

NOTICES
14 Announcements
15 Coming Events and Meetings
16 Catering, Banquets and Reception Rooms
17 Restaurants
18 Places to Visit
20 Lost and Found

EMPLOYMENT
21 Help Wanted — General
22 Office Help
23 Skilled Trades
24 Sales Persons and Agents
25 Teachers
26 Part Time—Temporary Help
28 Employment Service
30 Situations Wanted

BUSINESS SERVICES AND DIRECTORY
36 Business Services and Directory

PERSONAL SERVICES
38 Travel
33 Bands, Musicians and Orchestras
34 Pre-Recorded Music
40 Business Personals
42 Education
43 Dancing
71 Music Teachers
39 Personals
32 Trade Schools

MERCHANDISING
83 Aircraft
117 Antiques and Arts
78 Bicycles
80 Boats and Marine
65 Building Supplies
93 Cameras, Supplies and Photo Finishing
127 Chicks, Poultry, Hatching Eggs, Supplies
101 Childrens Miscellaneous
135 Farm Implements
60 Fuel
97 Furniture
120 Garden Supplies
99 Groceries, Meats and Produce
130 Heavy Equipment and Machinery
128 Livestock, Supplies and Events
100 Miscellaneous for Sale
103 Miscellaneous Wanted
109 Miscellaneous to Rent
77 Motorcycles
70 Musical Instruments
125 Pets and Supplies
96 Ranges, Stoves and Furnaces
92 Sporting Goods
81 Sailboats
115 Swaps
63 Timber
98 TV, Stereo, Radio Sales and Service
112 Wanted to Rent, Miscellaneous
116 Coins and Stamps

AUTOMOTIVE
155 Automobile Financing and Insurance
164 Auto Body and Painting
162 Auto Repairs, Service and Towing
168 Campers, Trailers and Motor Homes
166 Cars and Trucks Wanted
150 Cars for Sale
151 Sports, Import Cars
148 Lease Vehicles
169 Mobile Homes and Parks
149 New Car Directory
160 Parts, Accessories
158 Tires
154 Trucks, Buses and Vans
156 U-Drive and Auto Washing

ACCOMMODATION
185 Convalescent and Rest Homes
175 Hotels
178 Summer Homes, Cottages and Resorts
181 Tourist Accommodation

RENTAL
201 Apartments to Rent, Furnished
200 Apartments to Rent, Unfurnished
202 Furniture to Rent
203 Apartments Wanted
206 Duplexes to Rent
207 Duplexes Wanted to Rent
215 Halls, Warehouses, Stores and Offices to Rent
197 Housekeeping Rooms to Rent
199 Housekeeping Rooms Wanted
211 Houses to Rent, Furnished
210 Houses to Rent, Unfurnished
212 Houses Wanted to Rent
190 Room and Board
191 Room and Board Wanted
193 Rooms to Rent
194 Rooms Wanted
204 Shared Accommodations

FINANCIAL
155 Automobile Financing and Insurance
233 Mortgage Loans and Insurance
234 Mortgages for Sale
230 Personal Loans and Insurance
235 Wanted to Borrow

REAL ESTATE
280 Acreage for Sale and Wanted
240 Business Opportunities
241 Business Opportunities Wanted
247 Commercial or Industrial Properties
256 Condominiums
253 Country Homes and Properties
270 Exchange Real Estate
290 Farms for Sale and Wanted
263 Garages for Sale, Rent, Wanted
293 Gulf Island Properties
250 Houses for Sale
265 Houses Wanted to Buy
295 Listings Cancelled
268 Listings Wanted
271 Lots for Sale
294 Mainland and Out-of-Province Properties
273 Property for Sale
274 Property Wanted
244 Revenue Property
245 Revenue Properties Wanted
285 Up-Island Properties
256 Waterfront Properties

SUBSCRIPTION RATES

Wherever carrier service is maintained, $4.00 per month.
By mail — Vancouver Island and Gulf Islands, $6.00 per month, $17.50 per 3 months, $35.00 per 6 months, $70.00 per year. Rest of Canada, $7.00 per month, $20.00 per 3 months, $40.00 per 6 months, $80.00 per year.
Outside Canada, $18.50 per month, $220 per year.

BY MAIL
Saturday Times Only
Sunday Colonist Only
Canada, 60 cents per copy, $30.00 per year.
Outside Canada, $1.00 per copy, $50.00 per year.

CIRCULATION REPRESENTATIVES

Duncan, Chemainus—
Mr. HILTON HOLT 746-6181
Nanaimo 753-2766
Lake Cowichan 749-6206

United States Representatives
LANDON ASSOCIATES INC.
New York, Chicago, Southfield, Atlanta, Boston, San Francisco, Los Angeles, Philadelphia, Rochester, Cleveland, Charlotte, Cincinnati, Syracuse, Hamburg, Williamstown, Clinton, Memphis, Levittown, Raleigh.

PAGE REPRODUCTIONS OR MICROFILM COPIES OF COMPLETE PAPERS AVAILABLE FOR ALL PAPERS PUBLISHED PHONE 382-7211, LOCAL 270

1 BIRTHS

CLARABUT — Born to David and Nancy, a lovely girl, Lisa Mari, 6 lbs. 15 oz. on September 22, 1978. Thanks to Dr. Skaret and the Maternity Staff of Victoria General.

FARRANT — Terry Farrant and Marion Coburn, are happy to announce the birth of their son, William Leslie Farrant on Sept. 9, 1978, at the Royal Jubilee Hospital. Proud grandparents are Capt. Bill Gibson, Victoria and Mrs. W. L. Farrant, Hamilton, Ont. Our special thanks to Dr. Ernie Higgs. Thanks also to Dr.'s Claxton, Chan and Case room staff.

WELHAM — Born to Jim and Jeannette (nee Leno), a boy, Geoffrey James, 8 lbs., 3 ozs., on September 17th, 1978. Our special thanks to Drs. G. F. and James Houston and staff at Victoria General Hospital (Insured).

DEATH and FUNERAL ANNOUNCEMENTS DIRECTLY FOLLOWING CLASSIFIED

14 ANNOUNCEMENTS

DISCO
Register now for Fall Class commencing:
28th SEPTEMBER
RAY ELLIS DANCE STUDIO
536 Broughton St.
383-4040 or 384-9002

ESQUIMALT FIGURE SKATING
Are still taking registrations at any skating sessions.
FEE SCHEDULES
Preschools, $15. Juniors, $25. Intermediates, $30. Seniors, $35. Family, $70.

FOR A LIFETIME OF FUN TRY squaredancing, classes starting Sept. 26th, Marigold Scout Hall 7:30-10 p.m. — VICTA approved. For information phone 479-4787 or 479-0062.

15 COMING EVENTS and MEETINGS

ATHLETIC'S WINTER BINGO
Commences Wed. Sept. 27
7 p.m. at
Garth Homer Achievement Centre
(Victoria's most modern auditorium)
813 DARWIN
(entrance also on Vernon) off Saanich Road
2 Blocks From Town and Country Shopping Centre
USUAL GOOD PRIZES
All on ground floor
Free controlled parking for over 100 cars

DOLPHIN FOOTBALL BINGO
Esquimalt Legion
622 Admirals Rd.
EVERY SUNDAY
6 cards $2
Early Bird Games 6:30 p.m.
Regular Games
5 Extra Games
5 Cards for $1.00
Good Neighbor Cards
Free Bus to Town
Proceeds in Aid of Minor Football

ESQUIMALT LEGION BINGO
622 Admirals Rd.
SUNDAY
Early Bird 1 p.m.
5 cards — $2
Regular Games 1:30
6 cards — $2
Extra Games
5 cards — $1
No Games Less Than $25
FREE BUS TO TOWN

Gorge Soccer BINGO
EVERY MONDAY
ST. JOSEPH'S HALL
745 W. BURNSIDE
FIVE EARLY BIRD GAMES 7 P.M.
and Bonus Games
NO GAME UNDER $20
Plus Min. Jackpot $100
5 Extra Games

NON-STATUS INDIANS BINGO
Every Monday
ESQUIMALT LEGION
ADMIRALS ROAD
Early Bird 6:45 p.m.
20 Main Games
5 Extra Games
Free Bus into Town
After Extra Game
EVERYONE WELCOME!

PROSPECT LAKE BEER FEST, September 30th, 9 o'clock-? $7 a couple, including beer mugs. Canned music by the Music Men. For tickets 479-7891.

BASIC TRAINING FOR BROWNIE and Guide Leaders, Sept. 26th 7:30 p.m. Guide House. Sept. 27th 9:30 a.m. Guide House. Sept. 28th, 7:30 p.m. Belmont Park. For information phone 598-1283.

15 COMING EVENTS and MEETINGS

OAK BAY MINOR SPORTS BINGO
EVERY MONDAY
Early Bird 7 p.m.
Regular and extra games
SENIOR CITIZEN HALL
1442 MONTEREY

VIC WEST SOCCER BINGO
Every Monday
Early Bird Game 6:45
Regular Games 7:15
Old Age Pensioners Hall
Government Street

LOW COST NUTRITION WORKSHOP
Sponsored by The
NATURAL PARENTS GROUP
Resource person: Kay Wyckham
Monday, Sept. 25, 7:30 p.m.
Centennial Church
649 Gorge Rd. East
ALL PARENTS WELCOME
(No Charge)

FLEA MARKET
At Sanscha Hall, corner Pat Bay Hwy. and Beacon Ave. Sidney. Every Sunday Oct. 1 to March 25 incl. A pleasant family outing! Collectibles, antiques, household items, arts and crafts, etc. etc.
Interest for all
Refreshments counter
9:30 A.M. to 4:00 P.M.
Admission 25 cents
Table reservations 656-3082

VICTORIA NATIVE FRIENDSHIP CENTRE BINGO
Tues., Esquimalt Legion
622 Admirals Road
Early Bird 6:45 p.m.
Regular Games 7:15 p.m.

THE SRI CHINMOY CENTRE presents FREE MEDITATION CLASSES, starting at 1:00 p.m., Monday, Sept. 25th at the Saanich Library, Tuesday, Sept. 26th at the McClung Library and at 7:30 p.m. Thursday, Sept. 28th, at the Sacred Heart Church Rectory. Information: 592-6211.

$1,000 TIGER BINGO
MONTHLY PAPER-RADIO BINGO
For information 478-2772
(Courtesy-Interconnect)

CAMEO BALLPOINT PAINT open house 4126 Glanford Wednesday Sept. 27, 10-9

16 CATERING, BANQUETS and RECEPTION ROOMS

GEORGE'S BAVARIAN BANQUET FACILITIES
1021 Pandora 383-7121
INTERNATIONAL CUISINE
3 DINING ROOMS AVAILABLE
SMALL OR LARGE PARTIES
UP TO 150 SEATING CAPACITY
ENTERTAINMENT
AVAILABLE ON REQUEST

BLACK PRINCE CATERING (1974) Ltd., 655 Douglas St. 388-4488. For all your catering needs in our roof-top Queens Reception Room or on your premises.

BUFFET STYLE CATERING, large and small groups. Surfside Chicken House, 384-1013.

MELAWHANA CATERING
Banquets, receptions, parties. Reasonable prices, good food. 656-3804.

20 LOST and FOUND

LOST: WHITE PERSIAN CAT with distinguished face like Pekinese. Answers to the name of Sophie in the vicinity of St. Patrick and Transit Rd. Kindly get in touch with Mrs. Dyson, 598-2691. Reward.

LOST GOLD AND WHITE COLlie, named Shawna, 2 years old, wearing brown leather collar, missing since Sunday, September 17th, Hillside and Shelbourne area. Reward offers. 595-4656.

LOST—SMALL NEUTERED CAT, Tomkinese, brown with black feet, tail and ears. Near Centennial Park, Central Saanich. Reward. 652-2085.

LOST TUESDAY, CHURCH RD. area, Sooke, 18-month-old black cat, 4 white paws and chest. Name Boots. White flea collar with a lead. Reward. 642-4115.

LOST: FEMALE BLUEPOINT Siamese, about 3 years old, answers to Misty. Blair-Shelbourne area. Reward. 477-4502 after 4:30.

REWARD—RED JACKET WITH badges, lost in South Park School field on Labour Day, phone 386-6884 evenings.

LOST — MAN'S GOLD FRAMED eye glasses, vicinity of Willows Park or Georges Bavarian Restaurant. 658-8556.

LOST, BLACK FEMALE KITTEN Bay-Cedar Hill Rd. area. Missed terribly by Dexter. 382-9026 after 5 or weekend, 479-4882 after 2 p.m.

MISSING IN CENTRAL SAANICH, 3-year-old male tri-collie, sadly missed. If found please phone 652-3890.

LOST IN 400 BLOCK MOSS, 4 month old, white kitten with grey spots. Please call 385-8188, small reward.

LOST: BURDETT-COOK AREA, 4-month-old, male, grey and white kitten. Has collar with bell. Phone 383-9682.

LOST: NEUTERED BLUEPOINT Siamese cat, K-Mart area. Reward. Phone 477-5152.

LOST: READING GLASSES IN black case on Ascot Dr. or Cedar Hill Cross. 477-5265.

LOST: WALLET, BLACK leather, Sept. 19, I.D. urgently needed. 382-1896.

SIAMESE MALE NEUTERED cat, lost Shawnigan Lake area. Reward. Call collect 479-0938.

LOST: SEPTEMBER 15, GOLD ID Bracelet, inscribed Suzanne, very sentimental. Reward. 385-5524.

LOST: LONG TOOTH, FRENCH hair comb, sentimental. Reward. 592-1748.

LOST: MAN'S SIGNET RING, initial A, sentimental value. Reward. 384-4386.

FOUND — BLACK AND WHITE kitten, about 4 months old, Gonzales Bay area. 598-7819.

LOST: GINGER MALE CAT, Ferndale Rd. Reward. 477-3002.

LOST: BROWN RIMMED BIFOcals, Wednesday, 598-5263.

LOST — REWARD, GOLD BAND with inscription, 478-0992.

21 HELP WANTED GENERAL

ADVERTISEMENTS IN THIS CLASSIFICATION MUST COMPLY WITH THE BRITISH COLUMBIA HUMAN RIGHTS ACT

LIVE-IN BABYSITTER FOR two-year-old in rural setting on Cowichan River. Room and board provided plus remuneration. 382-7647 evenings 5-8.

TEMPORARY HELP FOR CHOColate factory, retail sales experience helpful, phone for interview 384-7021.

EXPERITNCED SHOE SALESperson for quality ladies shoestore. Apply King's Shoes, 1453 Douglas.

JEWELLER REQUIRES EXPERIenced sales persons. Victoria Press, Box 82.

NURSING HOME, 3:30 TO 11:30 p.m. Please call 384-1750.

21 HELP WANTED GENERAL

TELEPHONE OPERATOR
TYPIST I
POLICE DEPARTMENT
PAYGRADE 4 —
$811 - $868 per month

This is routine, rotating-shift, switchboard and clerical work requiring discretion and independent judgment.

Duties include typing, filing, switchboard, counter work and other related duties.

Applicants should have completed Grade 12 schooling, good typing speed and have good knowledge of general office procedures.

Applicants must be able to provide own transportation.

Applications will be received by the undersigned until 4:30 p.m., Tuesday, October 3rd, 1978. All applications for this competition will be acknowledged provided return address including Postal Code is shown on the application.

Personnel Officer
Saanich Municipal Hall
770 Vernon Avenue
Victoria, B.C.
V8X 2W7

CAPITAL REGION ASSOCIATION FOR THE MENTALLY HANDICAPPED

Applications are invited for the position of Assistant Program Worker — WOODWORK. Interested person should send a complete resume to: Executive Director, 3861 Cedar Hill Cross Road, Victoria, B.C. Deadline for applications — Sept. 29, 1978.

JOB DESCRIPTION — Under the overall direction of the Workshop overall direction of the Workshop Manager, and the Program Worker (Woodwork), this employee is responsible for instructing trainees in the woodwork program. The Assistant Program Worker is the key individual in the daily activities of all workers.

QUALIFICATIONS — Grade 12 and two years experience and-or training in directly related field. — Must have demonstrated ability in teaching woodworking skills.

SALARY — $5.29 per hour.

BUSINESS AND PROFESSIONAL Persons.Expanding merchandising business requires People with initiative. Do you need additional income, feel a little insecure, bored or just want a challenge? If so consider answering this ad for more information about my Business with these features. Part time (you don't give up your present position), no investment, no overhead, no accounts receivable, no risk; tax advantages, security income development, earnings commensurate with Personal effort, International Affiliation, unlimited gross potential, recognition for Personal achievement and immediate cash flow. This is a Business Opportunity. Replies will be answered and will be confidential. Reply Business Opportunity, Box 6211 Postal C, Victoria. If strike phone 652-1982, 8 a.m.-10 a m. only.

Extra Income!
There are immediate openings for persons wishing to earn $75 - $150 In the Shelbourne-McKenzie; McKenzie-Quadra; Foul Bay-Oak Bay; and Rocklands area. This would be of inierest to boys, girls or adults wanting to supplemen ttheir income in exchange for servicing a Colonist route during the early morning hours thus leaving the rest of the day free for school and other activities. Phone P. Gray or D. Hodgins, 383-4111 Colonist Circulation

LETS MAKE A DEAL
We are looking for relators—one or two active and professional people looking to customize their position. Our prime corner location and willingness to listen can create a terrific opportunity for the right person.
david burr ltd.

B.C. REGISTERED NURSES
required
at the Juan de Fuca Hospitals — Priory Unit. If you are interested in a permanent full-time afternoon position in a progressive extended care hospital, please submit your application to:
Personnel Co-ordinator
Juan de Fuca Hospitals
567 Goldstream Ave.
Victoria, B.C.
V9B 2W4.

DO YOU?
LIKE MEETING PEOPLE?
LIKE EXCITEMENT?
LIKE A CHALLENGE?
LIKE TO MAKE MONEY?
CALL 385-4461

VARIOUS POSITIONS
From $3.50 per hour, two new companies. Call Steve at 385-4015 or Tony at 388-7325.

ENGINEERS
Registered Professional Engineers (with Civil-structural orientation) living in Victoria and seeking challenging field and office employment are invited to submit resumes, stating age, education, and detailed work experience to Victoria Press, Box 97 no later than September 30. All negotiations will be conducted in the strictest confidence.

RESIDENT MANAGER
Experienced couple for 30 ste. apt. Salary plus performance bonus Send resume and references to: Creighton Property Mgnt., 304-1208 Wharf St.

Building Manager
Needed immediately for 22-suite building in Rockland fringe area. This excellent full building needs mature, responsible couple. Call Bill Middleton at Seaspray Properties Ltd., daily, 10-12, 386-3124.

FULL-TIME POSITION AVAILable as Pharmacies assistant. Must be fast typist, pleasant and neat. Cashiering experience would help. Reply in own hand writing, stating Education and training to Victoria Press Box 200.

EARN $50-$1000 MONTHLY, PART time, from your home selling high quality line of cosmetics new to most Victorians. Enjoyable work, training provided. Sold cosmetics before? Look at this & it's 6 times better. Phone 592-6895, 5-7:30 p.m.

MANAGER-CARETAKER
Small progressive company requires resident apartment managers for 40-46 suite buildings. Handyman skills an asset. References requested. Victoria Press Box 201.

RESIDENT MANGERS REquired immediately to fill positions in two buildings. Please make applications to: BROWN BROS. AGENCIES, 1125 Blanshard St., Victoria, B.C.

REQUIRE PERSON WITH GOOD knowledge of food business. Duties would cover, supervision, purchasing, etc. Reply to Victoria Press Box 177.

MATURE COUPLE TO MANAGE and live in Victoria Motel, non-drinkers, small salary and commission. Victoria Press, Box 176.

PERSON TO WALK MY DAUGHter from 1617 Earle to Margaret Jenkins Kindergarten, 8:45 and 11:30 for October. 595-5420.

WANTED EXPERIENCED GIRL for Medical Office. Victoria Press, Box 189.

21 HELP WANTED GENERAL

BOYS GIRLS ADULTS
An opportunity to be a Daily Colonist carrier will be available shortly in the following area. Vic West — Esquimalt — View Royal — Burnside — Tillicum — Interurban — Wilkinson. Profits range from $55 to $150 per month depending on route size. Time involved approx. 1 to 1½ hours in the early morning allowing ample time for other activities. For further information, please contact Mr. Sampson or Mr. Fox, Colonist Circulation Dept. 383-4111.

CAREERS
SALES MANAGEMENT TRAINEES
Selected applicants will be enrolled in our sales management development program after making just ten World Book Sales. Desirable qualifications: University or supervisory background, ambition, enthusiasm, willingness to work 50 hrs. per week and desire to succeed in sales management. We offer a complete training program with salary plus personal commission, overwrights and bonuses, plus complete insurance and deferred profit-sharing program. Selected candidates will receive in-depth training in spelling, school servicing, sales management and sales motivation. Income the first year, of average training is $15,000. For interview, phone answering service, 477-9611, to arrange appointment. An equal opportunity employer.
L244

TEACHERS AND EX-TEACHERS
Is your education being wasted? If you're the person who wants personal and financial security in the educational sales field but has no previous sales experience, call answering service 477-9611 to arrange interview.
T411 1111111
T41

AN ALTERNATIVE SCHOOL REquires experienced child care worker, to give life skills and work experience training to adolescent boys. Duties included working with families and with other social service agencies. Apply in writing to Victoria Press Box 201, by Sept. 30.

MATURE GRADUATE NURESE or experienced Nurses aid for 2 nights per week, 12 midnight to 8 a.m. Must be able to dispense medication and other related duties Permanent position 45 bed retirement home. Phone 383-5447 and make an appointment.

SALESPERSON REQUIRED TO work full time in well established paint store in Cowichan Valley. Experience essential. Please reply in own handwriting, stating age, experience and salary expected, write Post Office Box 122, Duncan.

VICTORIA SECURITY PATROL is accepting applications for security personnel. Must have own transportation, bondable, over the age of 18. Please apply to Suite 310-560 Johnson Street, or phone 384-4141 for further information.

COMBINED ORGANIST-CHOIR leader or 2 separate positions, for Cordova Bay United Church. Sunday morning service and weekly practice September 15 to June 15. Salary to be negotiated. Phone 658-8016 or 658-8002.

PART-TIME TELLER REquired. 2½ to 3 hours daily. Tuesday to Saturday for Oak Bay Office. Apply National Trust Company Ltd., 1280 Douglas St. Victoria. Attention: Mrs. P.M. Evans, 388-5451.

EXTRA EARNINGS
Established drug store products suitable as additional products for sales person calling drugstores on Vancouver Island. Write to AZ Trading, 1096 Premier St., North Vancouver.

WANTED: HARD WORKING REsponsible cook. Night shift work. Full-time. Apply 858 Esquimalt, General Office, September 25th and 26th between 12 noon and 2 p.m. only.

PRESSER — SILK AND WOOL. To work in modern plant with pleasant staff. Hours — 9:30 to 3:30, experience necessary. Phone Mrs. Harris or McNaughton at Jubilee Martinizing, 595-8912.

EXPERIENCED JANITORESS—OR
Downtown area, evenings, must be bondable, own transportation. 385-5123.

PART TIME: PERSON TO EARN $230 per month by completing early morning delivery to Colonist subscribers in apartment and residential area. Phone: Colonist Circulation, D. Hodgins, 383-4111.

CHILD CARE, LOVING AND REsponsible woman 3 days per week for active 18 month old girl, your home or ours, references requested. Phone between 6-8, Thurs to Sun, 592-1371.

WANTED: CASHIER-HOSTESS, also waitress-waiter. Experienced only. Please apply to Mrs. Brown between 9-5 at the Cuckoo Clock Restaurant Town and Country Shopping Centre.

PART-TIME SALESPERSON FOR art supplies. Approx. 15 hours per week. Must have good knowledge of art materials and past sales experience. Apply in writing to Victoria Press Box 191.

NIGHT AUDITOR
New downtown Motor Inn requires experienced (NCR) night auditor. Apply in person, 425 Quebec Street.

ESTIMATOR FOR GROWING construction company. Specializing in residential and commercial renovations. All replies confidential. Victoria Press Box 199.

ARE YOU AMBITIOUS? YOU need money? Are you bondable? Are you prepared to spend 1 week training? If you are interested and have a car please phone 384-7031.

MATURE PERSON, WITH knowledge of textiles and fashions for drycleaning position at Good Will Enterprises. For interview phone 385-5756 local 001.

HOTEL DINING ROOM — FULLY experienced waitress-waiter capable of supervision only need apply. 5 nights per week. Reply P.O. Box 151.

DENTURIST (DENTAL MECHANIC), licenced, for responsible position, no pressure, flexible hours. Wages fair and negotiable. Reply Victoria Press Box 206.

BABYSITTER NEEDED. WE'RE new in town and need a responsible babysitter. Around Tolmie Ave. 386-8621.

JANITOR-JANITORESS FOR OFfice cleaning. 5 nights weekly. Phone between 9 a.m. and 1 p.m. only. 382-7994.

WANTED: MATURE BABYSITter for 2 girls after school till 5:30. Brentwood School area. Please phone 385-5824.

MATURE WOMAN WANTED TO babysit, my home, 2 toddlers. 479-4814 after 6.

LIVE-IN HOUSEKEEPER FOR one lady, preferably non-smoker. 592-9661.

BABYSITTER FOR 18 MONTH boy, Monday to Friday, 8:30 to 1:30. Mt. Tolmie area. 598-8219.

TAXI DRIVERS WANTED, FULL and part time. 388-7888, Monday-Friday.

MATURE EXPERIENCED LADY over 21 for Rest Home. Part time. 595-3983.

TEMPORARY SECRETARY BOX office person needed. Call 386-8301 for appointment.

DESK CLERK FOR DOWNTOWN hotel, some night work may be required. 386-2612.

EXPERIENCED HAIRSTYLIST Wanted for busy Unisex Shop. Phone 477-8912 Ask for Mike.

HAIR STYLIST WANTED. APPLY Thomas Hair, 621 Johnson St.

RESIDENT APT MANAGER REquired. Phone 383-1141 or 382-6006.

21 HELP WANTED GENERAL

LIVE-IN HOMEMAKER
We require homemakers who are able to live indefinitely with elderly people no longer able to cope on their own. Day off relief arranged by us. Attractive wages plus room and board. Apply Monday-Friday, Health Care Services Upjohn Ltd., 388-6639.

ARCHITECT OR ARCHITECTURAL DRAFTSPERSON
Well established design oriented architectural firm in Victoria, B.C. requires Architect or Architectural Draftsperson with minimum of 5 years experience for wide range of interesting projects.

Candidate to be production oriented. Salary and generous fringe benefits commensurate with experience and performance.

Send resume and other details in confidence to Victoria Press Box 175.

CUT ABOVE
UNISEX HAIRSTYLES LTD.
We offer you as a good stylist 60% commission, plus 10% on retails, dental plan and life insurance. Modern well equipped salon in Market Square with truly a great relaxing atmosphere in a very progressive salon.
We would like full time and part time, well presented Unisex Stylists to join, Clive, Andre, Paul, Linda, Margaret and Jannie in making Cut Above the greatest Salon in Victoria. Call Meggan 386-4440.

HOMEMAKERS REQUIRED
Health Care Services Upjohn has openings for experienced responsible homemakers who are anxious to assist in the care of the elderly. Recent pay increase. Apply Monday-Friday. Health Care Services Upjohn Ltd., 388-6639.

RESIDENT ASSISTANT MANAGERS
Hardworking, ambitious couple with apartment experience. As assistant managers for large modern apartment building with swimming pool. Duties mainly cleaning and replacing manager's 2 days per week. Please state experience and give references. Victoria Press Box 30, Diamond Developments Ltd.

NURSE CO-ORDINATOR REQUIRED
For 50-bed intermediate and personal care facility.
Interested graduate nurses eligible for registration in B.C.. Please apply to:
The Administrator,
Greenwoods,
Box 307,
Crofton Road,
Ganges, B.C.
V0S 1E0.

APARTMENT MANAGER-JANITOR PARKSVILLE
Apartment manager requireed for 48 suite in Parksville. Must be fully experienced on all phases janitorial services. Mature couple required, must be self starters, well spoken, neat and personable appearance. Telephone Central Mortgage and Housing Corporation. 388-3103.

THE VICTORIA CANADA FARM Labour Pool is now registering applicants for Agriculture and related work. Both male and female persons should apply. Transportation is a particular asset, openings may be in fruit and vegetable harvest, greenhouse gardening, chicken catching and general farm work. Experienced tree spacers should also apply, register or contact the Canada Farm Labour Pool, at 205-3400 Douglas St., 382-4274.

JOIN THE NAVAL RESERVES
Opportunities for young people 17 to 25 years of age, interested in being paid while learning a trade. Train an evening a week for further on-the-job training on ships or bases across Canada next summer. Contact HMCS MALAHAT at 385-7045.

GROUNDSKEEPER
Experienced Groundskeeper required for Townhouse Complex in Saanich. Would suit active semi-retired person willing to work daily during growing season, with most of time off between November and March.
Reply to Box with resume of previous experience and hourly wage expected

BLDG. MGR. COLWOOD
This 32-suite building needs mature couple, capable of renting and caring for maintenance. Required immediately. Call Bill Middleton, Seaspray Properties Ltd., daily 10-12, 386-3124.

MATURE RESPONSIBLE MAN and wife team for caretaking in newer apartment building, no children, no pets. Live-in, 5 day week. Experience an asset, but will train right couple. References required at time of interview. Victoria Press Box 18.

ESTABLISHED ROOFING COMpany has opening for estimators in Courtenay and Nanaimo area, experienced in the roofing industry could be an asset. Apply in writing to Somass Building Services, RR2 Atholl Rd., Port Alberni, B.C. or phone 724-4484.

MAN AND WIFE TEAM TO MANage large apt. complex — must have fair knowledge of maintenance. Collect rents and keep record and rent suites when necessary. Reply giving resume and ability to Victoria Press Box 122.

WAITERS-WAITRESSES REquired for 24 hour restaurant. Full and part time positions available. Applicants must be well groomed and ambitious. Please apply to Coffee Mac's, 617 Gorge Rd. East.

LONGHORN STEAKHOUSE FAMILY RESTAURANT
Requires experienced service personnel, bar experience preferred, also part-time shifts available. Phone 477-8022 between 10 a.m. and 11 a.m. only for appointment.

WANTED HOUSEKEEPER, LIVE-in, 30—or older preferred. Non-smoker, self-contained suite. Plus wages. Also wanted lady for 2 days and 2 nights. 658-8028.

MATURE PERSON FOR BABYsitting, 1 year old from 8-4:30. Our home. $18 per day. Cook-Quadra area. Parents both Teachers, 388-5805.

FEMALE INTERESTED IN knitting on knitting machines required for Singer forming a knitting club, 384-9611.

MACDONALDS RESTAURANT, full-time help wanted plus maintenance person wanted. Apply at 980 Pandora Ave.

WANTED IMMEDIATELY, EXperienced upholstery cleaner. Call 385-3912.

BABYSITTER WANTED: HOURS 8 a.m.-4 p.m., Monday-Friday. 382-4537.

OCCASIONAL EVENING SITTER required for weekdays or weekends. Victoria Press Box 161

BABYSITTER WANTED, JAMES Bay plus after school and Saturdays, my home. 384-9593, 388-6659.

21 HELP WANTED GENERAL

CLERK
STENOGRAPHER II
ENGINEERING DEPARTMENT
PAYGRADE 8 —
$947 - $1024 PER MONTH

An interesting and challenging position in the Engineering Department providing varied stenographic and secretarial work requiring considerable independence of action in the disposition of routine matters as well as in providing information to the public and the receiving of complaints. The occupant of this position should be an experienced stenographer with professional level typing and shorthand skills, be mature of judgment, and have the ability to direct others on a periodic basis.

Applications will be received by the undersigned until 4:30 p.m., Wednesday, September 27th, 1978. All applications for this competition will be acknowledged provided return address including Postal Code is shown on the application.

Personnel Officer
Saanich Municipal Hall
770 Vernon Avenue
Victoria, B.C.
V8X 2W7.

COSMETICS
LAID OFF? Now's the best time to sell AVON and make good money. I'll show you how
Open Territories:
ARM St. VENROSS
BALMORAL NEWPORT
CAREY SHELLEY
ARTHUR DR. ELDON
VANCOUVER ST.
Call 384-7345

LADIES' HAIRDRESSER. COMfortable happy salon. Good wages and commission for senior stylist. Permanent. Annas Taylor Beauty Salon (by Eatons). Telephone 598-1849, after 6.

LOOKING FOR THE SECURIties a second income can provide. The path to security is only a decision and a phone call away. We show you how. Phone local Amway Distributor, 478-6677.

22 OFFICE HELP

ADVERTISEMENTS IN THIS CLASSIFICATION MUST COMPLY WITH THE BRITISH COLUMBIA HUMAN RIGHTS ACT

ESTABLISHED CA FIRM IN Sooke requires the following:
(1) Experienced Secretary-Receptionist — successful applicant will be a mature, reliable self-starter, able to work with a minimum of supervision. Aptitude for figures a must. Starting salary $750.
(2) Third-fourth year CGA student or equivalent — successful applicant will be a responsible, industrious individual. Duties will include preparation of financial statements and income tax returns for a variety of clients. Salary commensurate with experience. Apply sending resume to P.O. Box 345, Sooke, B.C. V0S 1N0.

Teller/Secretary
In addition to being responsible for the teller position the individual will be required to sell company products, do some secretarial duties and ledger posting.
1-2 years related experience in a financial institution is a plus. The incumbent must enjoy dealing with the public and should be able to easily work with numbers.
Salary commensurate with experience and abilities.
Contact: Kathy Broder, Commerce Capital Trust, 804 Fort St., 388-9172.

CLERK-TYPIST
Required by a construction supply company. Excellent company benefits and starting salary. Based on a 3 day work week to start. This position requres previous experience in accounts payable, filing and general office duties. Minimum typing of 50 words per minute. Send written resume to Steel Bros. Canada Ltd., 2010 Government St., Victoria, V8T 4P1, Attn. J. Atkinson.

SALES AND CUSTOMS CLERK. We require an energetic and self-motivated person to train as a Sales and Customs Clerk. Duties will include counter and telephone sales of safety products, preparation of Customs Entries and delivery and pickup of papers, maintenance of Customs Bond Papers and general duties such as shipping and receiving. Typing ability and a clean drivers license is essential. Please apply in writing to Victoria Press Box 197.

GIRL FRIDAY
Permanent employment for a person to perform various office duties involving building construction including keeping books to Trial Balance or higher. Applicants must be bright. Any experience in construction will be an asset. Salary commensurate with ability and experience. Apply with resume to Victoria Press Box 41.

REQUIRED
Fully-qualified secretary for small modern downtown law office. Commercial law practice exclusively. First-rate office skills with proficient shorthand required. Previous legal experience preferred but not essential. Excellent salary in accordance with aptitude, skills and experience. Phone Mrs. Marks, 388-5155.

NEVER A DULL MOMENT
Assistant to the property manager. For progressive real estate office. Knowledge of 1 write system and data processing an asset. Own transportation required. Duties include cashiering, typing, interviewing clients, inspecting houses, bright happy office. Salary to commensurate with experience. Apply Victoria Press, Box 194.

WHOLESALE FOOD DISTRIBUtor requires a bright, outgoing and personable sales order-General office clerk. Duties will include taking orders on the telephone, checking invoices, some typing, and other general office duties. Salary will be commensurate with experience. Please mail your resume to Post Office Box 142, Victoria.

POSITION AVAILABLE: ¾-TIME assistant for busy medical office. Responsibilities to include general office duties medical plan statements, telephone answering, some typing. Hours, 8:30-2:30. Salary negotiable depending on background. Reply in confidence to Victoria Press Box 190.

EXECUTIVE SECRETARY
Commencing 1 October or sooner, good secretarial and bookkeeping experience required Real Estate knowledge preferred. Please bring resumes to Samoth Real Estate Corp. 1214-345 Quebec St. 388-5123.

CONVEYANCING SECRETARY equired, 4 years legal experience minimum with corporate or commercial background an asset. Excellent typing and dictaphone skills essential. Salary $1000-$1200 depending on experience. 386-9021.

CANADIAN IMPERIAL BANK OF Commerce, main branch, Victoria requires Clerk-Typist with minimum one year bank-ledger experience. Salary commensurate with experience. Apply to Mrs. M. Yeats at 385-9711.

PAYROLL-RECEPTIONIST
Busy industrial office requires clerk, familiar with Royal Bank automated services for payroll and reception duties. Salary $800 per month, excellent benefits. Victoria Press Box 169.

BOOKKEEPER WITH PAYROLL experience. Please contact Mrs. Brown, Cuckoo Clock restaurant, Town and Country Shopping Centre, between 9 and 5.

22 OFFICE HELP

LEGAL
Conveyancing secretary required. At least 4-5 years experience for senior partner of downtown firm. Salary $1200 plus. Prime Personnel, 385-7012.

PART TIME SECRETARY TO work approx. 20 hours per week. Typing, filing, general clerical duties. Reply Victoria Press Box 204.

BOOKKEEPER
Experience required. Salary negotiable. 388-7881.

23 SKILLED TRADES

ADVERTISEMENTS IN THIS CLASSIFICATION MUST COMPLY WITH THE BRITISH COLUMBIA HUMAN RIGHTS ACT

PERSONNEL ASSISTANT
VICTORIA GENERAL
The Victoria General Hospital, invites applications for the position of Personnel Assistant. Primary responsibilities will include recruitment and prescreening of applicants and benefits administration. Those with a university degree in a field related to personnel administration or its equivalent plus a minimum of one year experience in recruiting or previous experience in a health care setting in a non-related position will be considered. The position offers the opportunity for promotion dependent upon the background and experience of the successful applicant. Apply in writing to Personnel Manager, Victoria General Hospital, 841 Fairfield Road, Victoria, B.C., V8V 3B6.

OFFSET PRESSMAN
Experienced in process colour. Night shift, $9.50 per hour. Company will share moving costs to Edmonton. Call or write: Rob Tomkinson, Production Manager, EDMONTON REPORT MAGAZINE, 11224 - 142 St., Edmonton, Alberta, T5M 1T9, (403) 452-8442 or 454-8674.

GRAPHIC ARTIST. SOUTH VANcouver Island Weekly newspaper requires the services of an experienced layout artist to work in advertising department. Selling capabilities would be an asset. Please send resume to Post Office Box 910, Duncan, B.C., V9L 3Y2, or phone 746-4471 to arrange for an interview.

ROOFERS
Established roofing company has openings for fully qualified roofers with extensive experience in tar and gravel or shingle applications. These are permanent positions. Apply in writing to Hay's Roofing, RR2 Atholl Rd., Port Alberni B.C. or phone 724-4484.

REGISTERED NURSES
Full time positions available in 75 bed acute care unit for R.N.'s with current B.C. registration. Previous experience preferred. Salary in accordance with RNABC agreement Apply to the personnel dept., Saanich Penninsula Hospital, 2166 Mt. Newton Cross Rd., Saanichton.

BRICKLAYERS WANTED. $12 AN hour plus 10 per cent Holiday, Dental and Medical and other fringe benefits. Call Wilkins-Dragomir Masonry Ltd., Bonnyville, Alberta (403) 826-3707 or 826-2135 anytime.

RN OR GRADUATE NURSES
Full and part time positions available for those interested in the team approach to geriatric care. James Bay Lodge, 388-6457 Monday to Friday 8-4 p.m.

PARKER - JOHNSTON LTD. REquires qualified asphalt shinglers and shakers. Top benefits and wages, steady work, phone 382-9181, 1855 Blanshard St.

ESTIMATOR FOR GROWING construction company. Specializing in residential and commercial renovations. All replies confidential. Victoria Press Box 199.

GENERAL MECHANIC WANTED, wheel alignment a must. Apply to Dick Kosteriva at Base Exchange Service Station, Lyall St. Phone 382-0015.

NEEDED: ELECTRICIAN AND plumber, The Prancing Pony Restaurant. Phone 383-8512.

TV TECHNICIAN REQUIRED experience essential. Call 383-7122.

24 SALES PERSONS and AGENTS

ADVERTISEMENTS IN THIS CLASSIFICATION MUST COMPLY WITH THE BRITISH COLUMBIA HUMAN RIGHTS ACT

BBTV
Block Bros.
Real Estate Career Training Produces Success
Block Bros. will train you in sound proven methods enabling you to quickly reach your desired level of success in prestige selling. A few samples are: The NEW "XEROX" in-depth "Professional Selling Skills" technique, the NEW "In-House" VIDEO TV Training program. Successful, prestigious sales people aren't born, they are created through planned training. Call today. Interviews by appointment only.
Colwood: 478-5561 — R. Kershaw
Blanshard: 386-3231
Don McCallum
Shelbourne: 477-1841
Bob Cullum Bruce Copp
BLOCK BROS. REALTY LTD.

LETS MAKE A DEAL
We are looking for realtors — one or two active and professional people looking to customize their position. Our prime corner location and willingness to listen can create a terrific opportunity for the right person.
david burr ltd.

COURTENAY AND NORTH ISLAND
Westcraft Manufacturing Ltd. requires an energetic and ambitious Sales Representive to work in the North end of Vancouver Island This area is growing and offers many business and recreational opportunity. Close to home. Experienced in window and aluminum siding sales and or building product sales desirable. Those interested send resume to P. O. Box 200, Saanichton, B.C., V0S 1M0, Attn. Sales Manager.

WESTERN CANADA'S ONLY carpet manufacturer requires sales representative for Vancouver Island. Territory offers a good volume with a guaranteed safary, plus commission and expenses. Applicants must have their own vehicle. All replies will be kept strictly confidential. Submit resume to:
Mr. J. W. Hamilton
V. P. Sales
Westmills Carpets Ltd.
2423-2 Ave. S.E.
Calgary, Alta. T2E 6K1

24 SALES PERSONS and AGENTS

REAL ESTATE ACHIEVERS
Looking for a Change?
NATIONAL TRUST OFFERS:
The highest commission split of any Trust Company plus mortgage proc fees, in house relocations, referral network, estate and trust sales, generous advertising allowances. Modern facilities with free parking and coffee. We do not charge 6% promotional fees or franchise fees, desk rent or any other insidious expenses. For a confidential meeting to discuss your future call:
STAN JAMES, 479-7161 or
AL McDONALD, 595-2121
National Trust Co Ltd.

THE SHY VIOLET IS MOVING TO 1011 BLANSHARD SEPTEMBER 30
Please pickup consignments before Sept. 26th at 3450 Quadra. Thank you.

CASTLE PROPERTIES
Requires 2 licenced active and dedicated realtors. To join our congenial group of 23. We offer full slate of fringe benefits, central location, excellent office facilities, semi-private offices, one of the highest commission splits. If you are thinking of a change now or in the future call me. FREDDY STARKE for a confidential interview or drop on in anytime. 386-6164.

LICENSED PERSONAL LINES salesperson required as manager trainee for new insurance department in a progressive real estate office. Knowledge of Safecom Management systems an asset. Duties include interviewing clients, correspondence, typing, bookkeeping, cashiering, sales, and telephone relief work. Rewarding career with lots of growth potential. Salary plus commission. Apply Victoria Press, Box 205.

MAKE IT IN DIRECT SALES
Represent select local, established business firms with a merchandising service prepared by a national firm. You will make fast, informative presentations to interested consumers. Leads furnished. Excellent commission schedule. Car necessary. Call 383-4818 on Mon. or Tues. between 10 and 11 a.m.

FILTER QUEEN
is looking for sales people, full or parttime paid by dem. or commission. Car a must, all appointments supplied. Now under new management from Montreal. Also new office opening Esquimalt. Call Steve Dutton at 385-4461 or Tony Humphries at 388-7325.

SALES CAREER IN VICTORIA
754-6241 (Nanaimo)
FOR RECORDED MESSAGE

MANUFACTURERS SALES REP wanted, excellent fast selling new line. 386-2471 Monday thru Friday for appointment.

ARE YOU INTERESTED IN sales oriented work, part time or full time and have a car? Write Box 717, Goldstream Ave.

SALESMAN REQUIRED FOR TV store, appliance sales experience essential. Please call 383-7122.

25 TEACHERS

ADVERTISEMENTS IN THIS CLASSIFICATION MUST COMPLY WITH THE BRITISH COLUMBIA HUMAN RIGHTS ACT

SCHOOL DISTRICT No. 63 (SAANICH)
HALF-TIME
SPEECH PATHOLOGIST
is required to provide itinerant service to school aged children in the Saanich School District. A University degree in speech pathology, recognized by the Canadian Speech and Hearing Association and the B.C. Speech and Hearing Association, is necessary. Salary is dependant upon qualifications and experience.

Applications are to be submitted before September 29th, 1978 to:

A. C. Campbell
Director of Instruction
School District No. 63 (Saanich)
P.O. Box 2010
Sidney, B.C. V8L 3S4

FIRST UNITED DAY CARE, HAS available full time position for a qualified pre-school teacher to work with 3-year-olds. For an appointment phone 386-9312 between 9 a.m. and 12 a.m.

FIRST UNITED DAY CARE, HAS available full time position for a qualified pre-school teacher to work with 3-year-olds. For an appointment phone 386-9313 between 9 a.m. and 12 a.m.

SELL IT FAST THROUGH CLASSIFIED DIAL 386-2121

26 PART TIME or TEMPORARY HELP

ADVERTISEMENTS IN THIS CLASSIFICATION MUST COMPLY WITH THE BRITISH COLUMBIA HUMAN RIGHTS ACT

EXCEPTIONAL PART-TIME OPPORTUNITY
Positions have opened for one or two new part-time men or women. You will be associated with an established national company, performing merchandising services for select businessmen in your community. High commission income potential. Call: 383-4818 between 10:00 and 11:00 a.m. Mon. or Tues.

Woodward's
REQUIRES PART TIME SECURITY person, available all retail hours, up to 25 hours per week. Apply to the Personnel Office, Tuesday to Saturday 2:00 to 4:00.

11 VICTORIA MEDICAL CO.
Militia Medical Unit has limited number of vacancies for able bodied Canadian Citizens between the ages of 17-34, for part-time employment. Applicants may report to Bay St. Armories Tues. and Thurs. evenings after 7:30 p.m.

RELIABLE CHAMBERMAID over 40 part time, must work weekends, 4 to 6 hours, 4 days per week, $3 per hour, capable of helping at reception desk, phone 384-0521.

MODELS REQUIRED FOR HAIR fashion demonstration, by B.C. styling team, Sunday, Nov. 5th, show sponsored by Vancouver Island Hairdressing Assoc., 388-6618.

MODELS WANTED WITH LONG hair, no cutting, for demonstrating modern evening styles. Phone Friends and Co., 388-6618.

ST. PATRICKS SCHOOL CHILD needs after school care, 4 days per week, your home, Haultain-Richmond area. 592-9792 after 7.

BABYSITTER WANTED FOR 4½ and 2 year old. 3 afternoons per week, Interurban-Wilkinson area preferred. 479-7006 or 388-7459.

WANTED: RETIRED BARBER for part-time work. 3456 Quadra St.

28 EMPLOYMENT SERVICES

ADVERTISEMENTS IN THIS CLASSIFICATION MUST COMPLY WITH THE BRITISH COLUMBIA HUMAN RIGHTS ACT

FOR YOUR EMPLOYMENT NEEDS
Drake Personnel
Call 385-3425

30 SITUATIONS WANTED

ENERGETIC, INTELLIGENT and enterprising man, 27, with wife and 2 children to support, needs work. BSc degree in communications and professional teaching certificate. Strong employment background in teaching, child care work, administration, program creation and employee supervision. I can offer you commitment, flexibility, hard work and a creative approach to problem solving. Please call 386-6998.

COUPLE WITH DIVERSE SKILLS seek interesting employment anywhere in B.C. or Alberta. Camp, carpentry and caretaking experience. First aid 'B' ticket and cooking. Crew supervision, child care, gardening, class 4 license. Any type position considered. Please contact M. McGovern 384-3177 P.O. Box 874, Victoria, V8W 2R9.

MAUDE'S MAIDS
3 woman team, home, office cleaning. Thorough, efficient. Weekly, bi-weekly, occasions. 384-8694 after 4:30.

GRADUATE PRE-APPRENTICE electronics, tech course, desires full or part-time employment, electronics field. Lawrence 384-2702 after five.

SENIOR BOOKKEEPER — FULL set of books to Balance Sheet, also cost accounting. New to area. 386-0377.

COMPANION HOMEMAKER FOR elderly lady in your home, days only. Oak Bay or Victoria area. 598-7841.

EXPERIENCED PAINTER needs work, small plaster repairs, interior and exterior, phone after 4 p.m. 592-0393.

2 UNEMPLOYED ENERGETIC young men with vehicle will do any jobs. Gardening, clean-up, repair. Phone after 5, 382-1625.

NORM AND BEN'S CARPENTER service. Including painting and wrought iron. No job too big or too small. 656-6241 or 656-6566.

CASUAL WORK, PAINTING, gutters cleaned, lined, installed. Chimneys repaired. Home Maintenance. 384-0912, 477-9216, Wesley.

RENT A KID
For odd jobs, 387-5506 afternoons.

EXPERIENCED FINNISH PAINTer. Specializing in wall paper and interior painting. 479-7816 evenings.

DAYCARE, WEEKDAYS, MY home, references available, Town and Country area. 383-2842.

ROOFER, SHAKES AND duroid, 20 years experience. Phone 592-0435, evenings.

SECRETARY — TYPING IN MY home, evenings. Phone after 5:30 p.m., 388-6971, Leslie.

PAINTING AND DECORATING, low winter rates, guaranteed work, 384-0827.

DUTCH GARDENER WANTS any type of gardening work. Phone 388-6529.

SECRETARY — TYPING IN MY home—evenings. Phone after 5:30 p.m., 388-6971 (Leslie).

SEMI-RETIRED, NON-SMOKER, non-drinker, handyman looking for part time work. 385-5194.

NO JOB TOO SMALL, YOUNG carpenters willing to do renovations, repairs, fences, etc. 595-4463.

TWO HARD WORKING MEN will do hauling, odd jobs. 386-8501, 478-7915.

RELIABLE DAYCARE HOME, Vic West area. Babies welcome. 385-0230 or 385-1185 anytime.

EXPERIENCED LOUNGEMAN or tap man 13 years, references available. New to area. 386-0377.

ACCURATE TYPING BY EXPErienced steno, electric typewriter, my home. 478-6219.

YOUNG MAN, 25, WILL DO ANYthing legal for money. 386-3047.

32 TRADE SCHOOL

HOTEL — MOTEL RESTAURANT-BAR MANAGEMENT

Let us train you for an exciting and rewarding career in the fast growing hospitality industry as:

—GENERAL MANAGER —ASST. MANAGER —FRONT OFFICE MANAGER —DIRECTOR OF SALES —PERSONNEL DIRECTOR —RECREATION DIRECTOR —ADVERTISING AND PR DIRECTOR —PURCHASING AGENT —FOOD AND BEVERAGE MANAGER —RESERVATIONS MANAGER —BANQUET MANAGER.

Start training NOW without giving up your present occupation by enrolling in our HOME STUDY MASTER PROGRAM. Clip and mail this ad for full information or phone (416) 481-2214 (24 hours).

Dept. HM 29
Canadian School of Travel
2221 Yonge Street
Toronto Ont. M4S 2B1

Name:
Address:
City:
Prov: P.C.
Phone

Sprott-Shaw College of Business
There is no unemployment problem for people with good office skills and attitude. We can provide you with the former. Space is available — enroll now.
1012 Douglas Street, 384-8121.

33 BANDS, MUSICIANS and ORCHESTRAS

FOR SALE: BAND EQUIPMENT trailer, test station approved. Full size wheels. Locking door. Approx. 150 sq. ft. storage space. Ready to go. Call to view 386-1076, 382-5041.

"LEGACY" MODERN SHOW band, now accepting bookings for private party, clubs, Christmas and New Years. 384-3868.

FREE LANCE DRUMMER available, (any style) 16 years experience. 382-6516.

34 PRE-RECORDED MUSIC

WANT TO BE A DJ?
Call
D. J. PROMOTIONS
598-6417
D. J. suppliers for Spinkys

SPINKY'S
Spinky's Mobile Disco Ltd. The professional people with you in mind. 656-1652.

DISCO INC
When we supply the music, no one sits. 656-5614.

CANDU
ENTERTAINMENT SERVICES
384-5521

ROADRUNNERS CANNED MUSIC for all occasions. 652-1209 or 479-7195.

PAN MUSICAN LTD.
we've got the Personal Touch. 477-6200.

MUSIC MAN CANNED MUSIC. Give us a call. 479-8043.

SPINKY'S MOBILE DISCO LTD., Weddings from $125. 656-1652.

DENNY'S CANNED MUSIC CO. Established 1964. 656-3585

VARIETY MUSIC FOR ANY OCcasion and every taste. 474-1433.

WAYNE'S MUSIC
479-4835

HUD SOUND LTD.
721-3431

36 BUSINESS SERVICES and DIRECTORY

Accounting Service

BOOKKEEPING, MANAGEMENT accounting, part time for small business. Mature man with extensive experience in various businesses. 382-8307.

PUBLIC ACCOUNTANT
Bookkeeping, accounting, payrolls, financial statements, etc. 479-4541.

BOOKKEEPING SERVICES. Financial statements prepared, rate by hour, or month. 385-6264.

PROFESSIONAL ACCOUNTANT and bookkeeper. Part time. References. Reasonable rates. 382-0785.

Appliance Repairs

DILLON'S APPLIANCE REPAIR
All makes and models
24-HOUR SERVICE
478-5251, Eve. 474-2490
Guaranteed workmanship. Service guaranteed to pensioners and low income people.

RICK'S APPLIANCE REPAIRS, 972 Preston Way, 474-1396. Lawn mowers, vacuums, polishers, power tools repaired. Also pick up and delivery service.

ANDERSON'S APPLIANCE REpairs. Washers, dryers, dishwashers, and garburators. (Also commercial). Reasonable rates 479-5355, 24 hour service.

JAMES BAY APPLIANCE FOR heavy duty repairs. 383-4762.

Appraisals

APPRAISALS
Lansdowne Properties Ltd.
2518 Estevan Ave. 592-2431

P. G. JACKSON LTD.
Real Estate Appraisals
(450) 1070 Douglas 388-9102

Auto Glass

BOSSOM GLASS CO. LTD.
382-3031 $ save $ 382-0222
CONVERT TO THERMO GLASS!

Bricklayers

25 YEARS EXPERIENCE. ALL types brickwork, phone Doug anytime. 479-5975.

Cabinet Making

KITCHEN CABINETS, bathroom vanities, counter-tops, all custom built, or refacing old cabinets with new modern designs, with low price. For free estimate call 479-7245.

Carpenters

ALTERATIONS, ADDITIONS AND renovations. Residential and commercial. Spencer Construction 652-1485.

SUNDECKS, BUILT AND REPaired, renovations and small additions. We also do plumbing repairs and concrete work. Will supply references on request. Free estimates and all workmanship guaranteed. 478-5460.

REASONABLE, SPECIAL RATES on all sundeck renovations, small repairs, and other types of carpentry. For free estimates, phone Jim, 388-6998.

FINISHING
$14 an hour, or contract, 31 years experience, exclusive winding stairways a specialty. B. J. Jensen, 652-2431.

COMPLETE HOME AND OFFICE renovations and additions, aluminum siding, guaranteed work at reasonable price. Free estimates. 478-2709.

PERMA CONSTRUCTION
"We build on our Reputation"
Alterations — New Construction
FREE ESTIMATES, 384-2323

LOOK NO FURTHER, PROFESsional renovations and repairs, very reasonable, call Robert, 384-5948, Red Rain Enterprises.

REMODELING, REPAIRS AND renovations, residential and commerial. Free estimates. California Cooperage Hot Tubs. 477-7382.

CARPENTER WITH 10 YEARS experience will do renovations, alterations. No job too small. Call Chris, 652-5819.

$10 PER HOUR FOR ALL CARpentry services, including plumbing and wiring where applicable. Excellent workmanship. References. 656-4738 Sidney

VERSATILE HOME MAINtainer, carpentry, renovations, cabinets, painting, papering, quality work. Adam, 385-30...

QUALIFIED CARPENTER needs work. Hourly or contract. Free estimates. 642-4106.

NO JOB TOO SMALL, YOUNG carpenters willing to do renovations, repairs, fences, etc. 595-4463.

CARPENTER $8 AN HOUR. ASK for Joe. 478-1025.

Carpets and Linoleum

PARKER, JOHNSTON LTD.
1855 BLANSHARD 382-9181
APARTMENT DWELLERS!!!
NEW "ULTRABAC"
AN EASY
INSTALLATION CARPET
Moving?
Take This Carpet With You!
Built-In Under Cushion
No Glueing — Won't Fray
No Need For Binding
4 Different Styles — Many Colors

BEAVER HOME CENTRE
1581 Hillside 595-1225
Competitive Pricing
On All
Carpets, Lino, Floor Tile
For Residential and Commercial
— Professional Installation —
"Buy Better at Beaver"

EDGAR and MINER
650 HILLSIDE
386-6208
Carpets and Custom Draperies
"A PROFESSIONAL APPROACH WITH GUARANTEED SERVICE"

HOURIGAN'S
CARPETS AND LINOS LTD.
FLOOR COVERING SPECIALISTS
715 PANDORA AVE. 386-2401

ROLLS-REMNANTS
Good selection, lowest prices, first quality. B and E Floor Coverings Ltd. 520 Dupplin Rd., 382-2116.

GORDON OLDNALL CARPET and Lino. We will help you find the right carpet! Free estimates. 479-8509, 479-1877.

CARPETS AND LINO INstalled; reasonable rates; free estimates. Phone 384-1656.

Carpet Cleaning

GARDEN CITY CARPET CARE
Indian Summer Special. 20 per cent off all carpet and upholstery cleaning. 385-3912.

3-ROOM GROUP SHAMPOOED for $42.95. Satisfaction guaranteed, phone Davi Enterprises, 479-6372.

RON'S CARPET CLEANING
9c a square foot. 384-6110.

Cement Contractors

G AND R CONCRETE FINISHers, all types of concrete work. No job too small. 383-8985.

MR. CEMENT
Concrete work, waterproofing. 592-9627.

FORMS, CEMENT WORK, steps, foundations, sidewalks, etc. Steve Laszlo, 479-4756.

Cleanup Services

24 HOURS
WE DO IT ALL
ANYTIME
Handyman jobs, cleanups (anything), painting, renovations, trucks to do all types of moving. Very reasonable rates, free estimates, 24 hours, 384-4632.

NO CHARGE AND UP
Two young responsible men have large truck. Basement, attics, composts, etc. Very reasonable Bob's, 386-2451 anytime

385-8196
4 BROTHERS — ALL AREAS
FREE ESTIMATES — ANYTIME
Cleanups, hauling, manual labour, Small Bobcat service. Dependable

TWO MEN TO DO CLEANUP services, basements, any other odd jobs. Reasonable rates. Doug, yard or basement, basements insu... 595-4219, 382-5991.

REASONABLE CLEAN-UP Yards, basements, etc., also hauling, free estimates. 479-5823, 656-5671.

SAVE ON CLEANING YOUR yard or basements, basements insulated, handyman work for winter months. 652-3678, 658-8192.

CLEANUPS, BASEMENTS, GARdens, composts, hauling, reasonable. 652-3758 anytime.

CLEANUPS AND HAULING, BIG or small, Eugene's 383-3528 or 595-7753.

CLEANUPS NO CHARGE AND up, basements, attics, yards, compost and junk hauling. 658-5406.

CLEAN-UP, YARDS, BASEments, garages, houses. By hour or contract, 592-7092.

CLEANUP MAN AND EMPTY truck looking for work, reasonable. 385-7965.

OAK BAY CLEAN-UP
Compost — basement — yards — hauling. 658-5406.

1 MAN CLEAN-UP AND HAULing service, phone anytime. 478-4608.

Contractors

WHEATON CONSTRUCTION LTD.
General Contractors
Building Consultants
385-5702

I AM AN EXPERIENCED PROfessional builder, 40 years experience, I will build your house, cupboards, vanities, furniture, stairwells or dormers. I have good tools and know how to use them. My tools and labour, $10 per hour or contract, 652-3512.

CRAMER CONSTRUCTION LTD.
Residential and commercial renovations. Design and Consulting Services. Fast and efficient. Skilled workmen. Reasonable rates. Free estimates. 652-4842, 8-5.

T. & C. BUILDERS LTD.
Framing
385-5293 385-8587

CLARK'S CONSTRUCTION
Custom homes, residential and commercial framing, renovations and additions, 479-8020.

SAANICH CONTRACTORS, NEW construction, renovations, fiberglass sundecks, concrete work. Member BBB. 595-3801.

FARMER CONSTRUCTION
Design — Renovations
388-5121

FRAMING, SIDING AND FINISHing carpenters. 479-5640 after 6 p.m.

WOLTON CONSTRUCTION
Alterations, additions, repairs. 477-1712

Demolition

DEMOLITION AND REMOVAL of all types of structures, free estimates, phone Ron, 382-2630.

Draperies

HOURIGAN'S
Floor Covering Specialist
CUSTOM DRAPERIES
—Bedspreads—
PROMPT IN-HOME SERVICE
715 PANDORA AVE 386-2401

DRAPES, SLIP COVERS, campers, workmanship guaranteed, 477-8317.

Drain Service

WATER PROBLEMS WITH BASEment made dry. Excellent service. Guaranteed job. Aheer, 386-0846.

Dressmaking

DRESSMAKING, ALTERATIONS, restyling. Call 479-4197 for perfect fit.

ALTERATIONS AND SEWING done at home. 479-7925.

PROFESSIONAL DRESSMAKING and alterations. 383-7098.

Drywall

WANT SMALL JOBS AND RENOvations done? Will do drywall (boarding and taping), stucco, ceramic tile, etc. Phone Steve, 598-3146.

"SPRAYMAN"
Specializing in all types of texture ceilings and walls, satisfaction guaranteed, 652-3601.

DRYWALL FINISHING, BOARDing, taping, spraying and painting. Free estimates. 474-2715, 478-7412.

TRY US! COMPLETE DRYWALL service. Reasonable. 386-7306.

Electrical Contractors

DO YOU HAVE SMALL ELECtrical wiring jobs? No one is interested? Please call evenings. 652-5809.

OLDER HOMES REWIRED — NO down payment. We finance at bank rates with approved credit. EDDY'S ELECTRIC — 385-7666

HARPER ELECTRIC
Licenced electrician, reasonable rates. 477-9911.

QUALITY ELECTRICAL WORK reasonable rates, no job too small. 595-6313.

LICENSED ELECTRICIAN WILL do new wiring, rewiring, stove repair. 479-9765.

JOHN THE HANDYMAN
JOURNEYMAN ELECTRICIAN
595-4842 if no answer, 388-4413

Excavating

EXCAVATING, LAND CLEARing, road building, demolition, sand and gravel equipment rentals. 24-hour service. Radio controlled.
O.K. Trucking Co. Ltd.
Bus. Office, 2840 Nanaimo, 386-3414
Disppatcher, 2720 Turner, 382-6136.

385-8196
4 BROTHERS — ALL AREAS
FREE ESTIMATES — ANYTIME
Levelling, backfilling, lawn preparations, filling. Bobcat Service.

DICK MORTON EXCAVATING
Quality work — reasonable rates, backhoe rental, septic fields, sewers and drains. 479-8480.

LAND CLEARING, TIMBER purchased, bulldozing, brush piled. Payment guaranteed. 383-3065, 385-7013.

ROBERTSONS EXCAVATING — 450 Case, land clearing, bulldozing and backhoe. 595-8530.

JUAN DE FUCA (BOBCAT) SERvices. Landscaping, backfilling, etc. 388-5464. Pager 623.

LAND CLEARING, BULDOZING selective logging. Standing or felled timbed wanted. 658-5046.

D5 BULLDOZER, $25 PER HOUR. No charge for delivering 656-4917.

Fencing

ISLAND CHAIN LINK
Fencing in wire or wood
Small jobs a speciality
477-0332

EUROPEAN CRAFTSMAN, ALL types of fencing and repairs. Guaranteed work. 721-3759. Gordon Head.

Furniture Refinishing

WILFRED GENEST, REPAIR and refinish all types of furniture. 32 years of experience. 595-1054.

Flooring and Sanding

M & M FLOOR
COMPLETE FLOOR CENTRE
Hardwood, Carpets and Linos
532 William St., 384-0343
Nights: Al 386-3078—Mike 652-4308

Gardening

385-8196
4 BROTHERS — ALL AREAS
FREE ESTIMATES — ANYTIME
Rototilling, yard cleanups, power racking, aerating, new lawn preparations, etc. Bobcat service. HAY! Lawns, fields, vacant lot. Equipment for all this, we got. Weeds, Brush, Short and tall. Call us, we can cut it all. HOURLY RATES OR MONTHLY CONTRACT. DEPENDABLE.

CREATIVE LANDSCAPING
Designing, and artistic layouts. Free estimates. Residential, commercial. Maintenance, cleanups. Dutch horticultural background. Over 25 yrs. experience. 477-7882.

GET READY FOR SPRING
I have a 8 h.p. rototiller, no areas too small or large. $8 per hour, or by contract. Phone 386-6669.

DUTCH LANDSCAPERS
New lawns, cleanups, low maintenance, gardens, planting, designing, rockeries. Free estimates. 478-1023.

GARDENCARE — LAWNS, MAINtenance, pruning, cleanup, landscaping. 25 years experience. 652-3758 anytime.

TOPSOIL
Three yrd. top quality shredded black topsoil, delivered greater Victoria, $39 a load. 477-6009.

GENERAL LANDSCAPING AND ground maintenance by experienced gardener. Rockeries also. 595-0291, after 4.

LICENSED GARDENER
Clean up, pruning etc. Gardening year round by contract. G. Barta 474-2680.

Glass and Glazing

WINDOWS
Change wodd to aluminum, single to thermo with Everbrite. Phone 384-1423, 658-8817 evenings.

Gutter Cleaning and Repair

LET US WEATHERPROOF YOUR gutters and down pipes for the wet winter ahead. Very reasonable, all work guaranteed, 388-4295.

5" CONTINUOUS GUTTERS, SPEcial contractor rates. IRWIN INDUSTRIES, 382-5154. Free est.

Handymen

JOHN THE HANDYMAN
Journeyman, electrician, "Jack of all Trades." Phone 595-4842. If no answer call 388-4413.

Hauling

3-TON DUMP, GENERAL HAULing cleanups, etc. Reasonable. 385-7965 anytime.

CLEANUPS AND HAULING, sand, gravel, top soil, etc. Eugene's 383-3528, 595-7753.

Home Improvements

SOMERSBY
Manufacturers of wooden windows, thermo or single glazed. Repairs to anything in wood. Finished lumber and mouldings.
Cr Hillside and Bridge 388-6645

SLUGGETT & BROWN JOINERY
Windows, Doors, Frames, Planing Bandsawing, Patio Doors, Glass Screen, Cabinets, Zinc Lites Stormsash, Stairs, All Repairs
526 DISCOVERY ST. 382-3011

Insulation

SAVE MONEY ON YOUR HEATing bills this winter, insulate with K19. For your free estimate, advice on federal grant and finance call Stu, 385-4984 days or 383-3063 evenings. White Heather Enterprises. Approved for B.C. Hydro financing. All materials C.M.H.C. approved.

Landscaping

BARKER LANDSCAPING LTD.
Qualified design services; expert workmanship; lawn specialists; anything in fences; rock retaining walls; pools; competitive prices. 595-8323.

385-8196
4 BROTHERS — ALL AREAS
FREE ESTIMATES — ANYTIME
New lawn preparations, seeding, rototilling. Bobcat service.

Masonry

SPECIALIZING IN FIREPLACES, facing, retaining walls, steps, driveway, drainage installed. Aheer, 386-0846.

McNAMARA MASONRY - BRICK and block. New fireplaces or repair old. In the Saanich Peninsula. 656-5091.

ANYTHING IN BRICK OR block, chimneys, fireplaces, and house facings, etc. Phone 382-7975.

25 YEARS EXPERIENCE, ALL types brickwork, phone Doug anytime. 479-5975

JOHN TAVARES, STONEWORK, fireplaces, retain walls, call anytime. 592-4647.

FIREPLACE SPECIALIST
20 years experience — 479-5075

Moving and Storage

TREMBLAY AND QUILLAN
Moving and Deliveries. Very reasonable rates. Special rate for pensioners. 7 days a week. Phone 474-1981.

FRANK'S DELIVERY
Moving and delivery service, small truck, $10 hour, one man, $15.50 two men. Large truck, one man, $12 hour, $17 two men. 382-5275.

YOUNGER SONS MOVING, HAUL away. After 4 weekends, holidays. 384-6916.

LANGFORD STORAGE lockers, $10 per month and up. 478-2021.

MOVES AND DELIVERIES, big or small, Eugene's, 383-3528, 595-7753.

FLASHBACK CARTAGE, HOUSE hold and apartment moving. 385-1733, 388-6275, pager 607.

STORAGE LOCKERS $10 PER month and up. Phone 388-5714.

Painters and Decorators

ISLAND DECORATORS
Painters, Paper Hangers
Spray Painters
Plaster Repairs
Gyproc Filling
383-9059 Eves. 595-7103

CLARK AND PATTISON PAINTING CONTRACTORS LTD.
Specializing in sand blasting, spray painting, wall coverings and special coatings.
"We Cover The Island"
Victoria 384-8831 384-0443
Nanaimo 754-9321
Courtenay 334-2296

WHITE HEATHER ENterprises. For all your painting, decorating and drywall needs. Old country tradesman. Lowest rates. Special rates for Old Age Pensioners. For your free estimate call Jim, 385-4984 days or 383-3063 evenings.

BROTHERS PAINTING AND DECORATING
Free appraisals, cost consultant. All types of painting. All types of repairs. Commercial, farm, residential. Lowest rates. Terms. Work guaranteed. 383-8112.

W. E. FERRIDAY PAINTING, INterior and exterior by experienced tradesmen, no job too small; reasonable rates. Days 384-1513, evenings 477-2843.

WESTERN TEX COATING LTD. ALL TYPES OF PAINTING AND REPAIRS, EXCELLENT RATES. WRITTEN GUARANTEE. FREE ESTIMATES. 595-1233.

EXP. ENGLISH PAINTER
Int. and Ext., 36 yrs. exp.
Paper-hanging, Minor Repairs
Free Estimates. Anytime 478-1810

DOWSON PAINTING CONTRACTOR, RESIDENTIAL COMMERCIAL: WORK GUARANTEED. Free estimates. 385-6042.

WINDSOR PAINTING AND DECORATING
Specializing in all types of wall covering.
598-4272

INTERIOR-EXTERIOR, SPRAYing, quality work, reasonable. 479-6693 anytime.

PAINTING AND DECORATING, reasonable rates, satisfaction guaranteed. Terms. 595-4905, 479-2473.

LOOK NO FURTHER, EXPERIenced painter — decorator, very reasonable, call Robert, 384-5948.

EXPERIENCED PAINTER, EXterior and interior, wall paper hanging, 592-0393.

BILL CARR APPLIES VINYL and wall coverings professionally. Please call 658-5505.

QUALITY PAINTING AND paper hanging, minor repairs, low rates, free estimates. 478-0992.

EXTERIOR AND INTERIOR painting, reasonable rates, free estimates, 656-5229.

SPECTRUM PAINTING, EXPERIenced painters, free estimates, quality work. 592-9519.

PAINTING AND PAPER HANGing, prompt and efficient, phone Joseph Highton, 477-2839.

SEMI-RETIRED QUALITY work. Albert Roberts. 388-5651

Paving

DICKS PAVING, SPECIALIZING in blacktop, jet sealing, and patching. Conditional guarantee, 479-9818 after 3.

Plasterers

STUCCO
New homes, older homes. Reasonable prices. Brook Plastering. Call 478-8775.

FRIEDRICH PLASTERING AND stucco, Patching specialists, older home "renewal." 656-2064.

CEILING SPRAYED, LATHING, stucco repairs, no job too small, 477-9498.

COLEMAN PLASTERING
Lath, plaster and stucco. 478-9976.

STUCCO AND PLASTER PATCHing, 30 years experience, 477-1681.

Plumbing and Heating

WILLIAMS PLUMBING
H.W. tanks — 24 hour emergencies — fixtures — installations — repiping, 386-9615.

HOUSEHOLD PLUMBING
Major, minor repairs, fast, reasonable. References. 478-1841.

ANY TYPE OF PLUMBING REAsonable rates, reliable plumber, 24-hour service. 477-5742.

GUARANTEED, GOOD, LOWcost work McKinnon Plumbing, 595-8056.

REPAIRS AND RENOVATIONS, 18 yrs. experience. Low rates. 24-hour service, 652-5813, 383-6788.

—JIM MacGREGOR, 385-9239—
Repair Specialist.

Printers

PERSONALIZED STATIONERY — gift coupons — Victoria Copy Services, 1216 Broad St. 388-6484.

Renovations

WE DO IT ALL
24 HOURS—384-4632—24 HOURS

Roofing and Siding

PARKER JOHNSTON LTD.
1855 BLANSHARD, 382-9181.
"Roofing Victoria Since 1935"

IRWIN INDUSTRIES, SOLID vinyl siding, soffit, 5" continuous gutters, Free estimates, 382-5154.

FAST, ECONOMICAL TAR AND gravel roofing and repairs, we do 24 hours roof leaks. 382-4493.

ASPHALT SHINGLING, CEDAR shakes, and carpentry done, free estimates, phone Ron, 382-2630.

HESLOP BROTHERS ROOFING. Reroofing experts, reliable and reasonable. 479-3274.

Sundecks

Duradek
Permanent Sundecks
478-0641
Vinyl sundeck floor covering. Free Estimates.

VINYL STIC FIBERGLASS DECK SYSTEM. 5 YEAR GUARANTEE. PROFESSIONAL APPLICATION. WESTERN TEX COATING LTD. FREE ESTIMATE, 595-1233.

VINYL SUNDECK FLOORING. A carpet-like appearance by Duradek. Call Ted McKinney, 748-4127, Duncan area.

Tailors

SORENSON'S TAILOR AND DEsigner, specialist in ladies suits and coats. Men and Ladies alterations, 2230 Oak Bay Ave. 595-2115.

OAK BAY TAILORS
Tailoring, alterations ladies and men Quality leather alterations. 1826 Oak Bay Ave. 598-4131

SUPERIOR VALET SERVICE
Alterations, dressmaking, formal wear, drycleaning. OAP rates. 616 Admirals Rd., 383-3211.

LEATHER WEAR ALTERations, repairs and remodeling by professionals. Elley's Leather Fashions, 738 Johnson St. Phone 383-7834.

BRITISH CUSTOM TAILORS
1311 BLANSHARD 383-7632

Tree Service

MT. VIEW TREE SERVICE
"Everything in Trees"
Fully insured. 479-3873 (24 hr.)

CUSTOM FALLING AND TOPping. Fully insured. 385-7013 anytime.

SKIP'S TREE SERVICE, REAsonable rates, free estimates, 479-5342.

BIG WIND TREE SERVICE
low rates 388-6115

Topsoil, Rocks and Fill

SMALL ORDERS
1-3 yards topsoil, sand, gravel and rock. Phone evenings, 478-1000.

Upholstery

UPHOLSTERY
Auto, home and boat. Sunroof, patch jobs, vinyl tops, convertible tops and all repairs. 388-6481 days, 477-8773 evenings.

FURNITURE UPHOLSTERED and repaired, workmanship guaranteed, reasonable rates, free estimates, 388-5936, evenings 386-8670.

Window Cleaning

G.W. WINDOW CLEANERS — windows, floors and offices, free estimates included. 384-4792, or 383-6347.

BARRETTS RESIDENTIAL WINdow cleaners, 3358 Glasgow Avenue. Phone 383-2353.

WINDOWS WASHED, AVERAGE house $9. Call 478-9461. Thank you.

38 TRAVEL

GOING ON A HOLIDAY TO MAUI?
Luxurious 1 and 2 bedroom units, fully furnished on beautiful sandy beaches. Off-season rates available now, April 15-Dec. 15 '78.

WANT TO RENT A CAR?
Cars available with rental of unit or without unit. Off-season rates available now.
For further details phone:
Iolani Holdings Ltd. 382-6042

YES, WE'RE OPEN!
Enjoy a break away from the city on Salt Spring Island. We specialize in silence, no TV or phone but our two-bedroom cottages do have a fireplace, electric heat throughout for comfort. Come and relax at St. Mary Lake Resort. Phone 112-537-2632 for reservations or write to R.R. 1, North End Road, Ganges, B.C., V0S 1E0.

Kaanapali Beach Maui
1-bedroom condominiums on beautiful white sand beach. Some vacancies Dec. and Jan. Call 479-7117 before 5 p.m. or 382-7642 after 5 p.m. and weekends, ask for Percy or leave message.

WAIKIKI HAWAII, 1-BEDROOM condo for rent, overlooking the Alawai Canal and Golf Course, many amenities. Reasonable rates, still available for October 28th to November 10th, '78 inclusive, and November 25th to December 10th, '78 inclusive. Also a few weeks beginning 1979. 479-4329.

MAUI
November 13 to December 15, special rate in lovely one-bedroom condo at Puamana Resort. Beautiful grounds, 3 pools and beach. 592-7079.

MINI HOLIDAYS
To Reno or Las Vegas
2, 3, or 4 nights from Victoria
WHITTOMES TRAVEL
1111 Blanshard St. 388-4271

PALM SPRINGS
Renting deluxe condo on Municipal Golf Course. Free facilities includes pool, Jacuzzi, sauna, tennis etc. Phone 112-898-3486.

WAIKIKI 1-BEDROOM CONdominium, fantastic view, call after 4:30. 592-4659.

HAWAII — $409
14 Nights—Air and Hotel
Western Canada Travel 382-6160

PERSONALS

YOUR CITY WATCHDOG REPORT
Number 76 — Congratulations to the Vancouver city Council on using the "Kiss" Method for the November Vancouver Civic 1978 Ward Issue referendum. This method is known as "Keep It Simple, Stupid" and its unfortunate Victoria's City Council has never given the taxpayers in Victoria a chance to vote on any referendum for almost 10 years. Your City's Watchdog demands that City Council use some of its surplus funds immediately to pay for approximately 10 extra policemen to be used exclusively for footpatrols on the streets of neighbourhoods and downtown. Your Watchdog knows the son of the 73 year old woman who was the victim of a mugging in James Bay and is suffering from a dislocated shoulder. It is hoped that before there is anymore robberies, muggings and firebomb attacks that city council will provide sufficient funds to place two footpatrolmen on our streets before someone is seriously injured. Your City's Watchdog believes that policemen are hired to help "Keep Law and Order" and at present it appears in the City of Victoria, because of the lack of footpatrols, citizens lives are in danger after 6 p.m. If you wish further information regarding city matters or Esquimalt and Nanaimo train trips please continue to phone Your City's Watchdog C. Joe Richards 383-6259. Postscript. It has been a pleasing experience for over ten years to have known Egon Baumann and Lou Waibel of Douglas Volkswagen.

I AM TIRED OF CLUBS AND discos, but must find the right gal. Pisces, Capricorn, Cancer, Scorpio, or? Age unimportant, must be very attractive and sharp, like people generally; hopefully she will be financially independent. I am in late 30's, am tall, very sharp, financially independent and love life; I have all the prerequisites for a wonderful life and future. Please, I am no loser, but am searching. If you are the gal I promise to make answering the single most important thing in your life. Object, compatibility. Victoria Press Box 160.

TO THE VERY ATTRACTIVE lady in the green coat, I spoke to on Yates St., that gave me directions to the Bentall Building. Helped me keep my important appointment, please answer this ad. Would like to repay you for your help. Victoria Press Box 207.

LOST: WITNESS TO AN ACcident at Tillicum and Burnside on July 4th, 1978 at 9:30 p.m. Where a bicyclist left the road and was seriously injured. If you saw this accident please write Victoria Press Box 184.

WHO CARES IF YOU ARE pregnant? Birthright does. Phone 384-1431.

LONELY DISTRESSED DISCOURaged, For assurance — encouragement Dial A Prayer, 595-3635.

39 PERSONALS

3 FEMALE CREW MEMBERS for world cruise, 2-3 years, aboard 45' cutter trimaran. Share cost. Send confidential resume to Victoria Press Box 193.

INTRODUCTION BOX 77. THANK you for all your many replies. Watch this column for further information.

SEMI RETIRED BUSINESSMAN wants companion for occasional boating trips. Victoria Press Box 187.

NEED GOOD SECOND DRIVER for one way to New York. No car expenses. References. 385-7476 after 7.

PEOPLE LISTENING BUT NO one hearing? We do. NEED Crisis Line — 386-6323

40 BUSINESS PERSONALS

SMALL BUSINESS CONSULtants, buying or selling houses or businesses. Starting a new business. Trouble with a partner or procedure. 40 years experience. 384-0223.

WHEEL CHAIRS
Walkers, commodes, etc. for sale or rent.
AARONSON'S PHARMACY
1089 Fort 388-5181

MEGAVITAMINS
Available at
ESQUIMALT WESTERN DRUG MART
1153 Esquimalt 388-6451

ROAN SOUND PRODUCTION. Tape Duplication, Recording Services, Weddings, meetings, etc. 384-6110.

FLY SCREENS QUOTED AND fitted, also patio doors. Long established. Phone H. Duncan Ltd., 385-4258.

TEACUP, CARD READING, handwriting, horoscope and numerology. Please phone for appointment: 383-9394.

DIVORCE PAPERS, DOCUments, manuscripts, etc. expertly typed. Phone 386-9617.

MRS. PAYN-JONES, TRANCE Medium, questions answered. 386-3603.

EXPERT TYPING: LETTERS, manuscripts, reports, etc. Oak Bay-Fairfield. 595-1821.

PROFESSIONAL TYPING, Manuscripts, Resumes, Letters, etc. Phone for quotations, 383-3719.

BEAUTIFUL INDOOR PRIVATE pool and sauna, restricted availability. For details, 386-2612.

QUALITY HAIRDRESSING. Perms — $25. Sets — $7. Cuts — $5. Woolco area. 382-6708.

WILL BABYSIT IN MY HOME, pre-schoolers, Monday to Friday, Brentwood Bay area. 652-1794.

CARD READING IN DEPTH
652-1765

42 EDUCATION

WARREN STUDIO
Fall art classes - learn to do original paintings. Qualified instruction. Phone 479-0054.

YOGA, MEDITATION AND ORIental dancing. Beginners and advanced. Morning and evening Starts October. For further information contact Gulshan Kesavani, 384-4292.

CHINESE PAINTING AND CHINESE LANGUAGE CLASSES
Register now for October classes at Tiki Gallery, 545 Fisgard St., 384-3742. Chinese Public School, 636 Fisgard St. 384-7352.

HIGH QUADRA — DAYCARE opening, 8:30 to 5:30. Beginning October 2. Art, Music and Printing Programmes as well as field trips. $8 day. Leave message for Mrs. Clarke, 383-0697.

ART CLASSES
Portrait and general drawing and painting, day or evening, childrens classes, register now for Sept. The Studio — 598-1359.

PROFESSIONAL TUTORING BY experienced teacher. Elementary and Junior Secondary. 474-2624, Doug.

EXPERT TUTORING, BY EXPErienced teacher, specializing in remedial reading and arithmetic. 598-1359.

TUTORING — PROFESSIONAL help by experienced teacher. French, math, new and old methods. 598-2331.

LIFE DRAWING WORKSHOP AND CLASSES
Luis Merino 384-6104.

SCULPTURE LESSON IN MULtimodelling compounds. $60 including materials 386-2613.

POTTERY LESSONS, A WHEEL for each student. Morning classes. 385-3220.

43 DANCING

DISCO — ENERGY!
The latest dances, easy to learn. Also: Jive, Jazz, Ballet, Modern, etc. No contract. Dancenergy, 1322A Government, 384-3841.

60 FUEL

BEAVER FUELS
Green Alder $50, seasoned alder $55 — per box cord; Presto logs 60—$15, 120—$25; 240—$47, stacked. 598-8120, 479-4325.

ALDER — SPLIT AND DELIVered, $50 per cord, 2 cords or more $45 per cord. 745-3459 or 745-6284.

WILL TAKE ORDERS FOR FIREwood. Fir and Alder mixed. $40 a pickup load delivered, 478-8086 or 478-5950.

ALDER ½ CORD SPLIT AND DElivered, $30 or come and get your own, $25. RR-7 Munn Rd. 478-4592.

SEASONED FIR FIREPLACE logs, pickup load, $25 delivered, 478-4403.

ALDER, SPLIT AND DELIVered, $55 a cord. Evenings, 642-5086.

NO. 1 ALDER, SPLIT DELIVered with cedar kindling, $60 cord, 642-5570.

SEASONED ALDER SPLIT AND delivered $45 per pickup load. 384-4496.

ALDER, SPLIT AND SEASONED $60 a full cord. Delivered with free kindling. 642-4454.

QUALITY ALDER ONLY, $55 cord split and delivered. 477-3556.

63 TIMBER

WANTED TIMBER
FELLED BUCKED or STANDING
Fir, Cedar or Hemlock
Ideal Sawmill Ltd. 385-0441

CUSTOM LOGGING SELECTIVEly done. Cleanup and payment guaranteed. 595-2757 anytime.

TIMBER WANTED STANDING or felled. Top prices paid. 385-7013 anytime.

FALLING CONTRACTS WANTED. Ready to go. 385-7013.

STANDING AND FELLED timber wanted. 658-5046.

65 BUILDING SUPPLIES

JUBILEE BUILDING SUPPLIES Ltd.
FIBERGLASS INSULATION
R12 — $140 per 1000 sq. ft.
R20 — $240 per 1000 sq. ft.
DASHWOOD WINDOWS
Call the Experts
for Free Estimate
on DIAMOND
or MERIT CABINETS
and Floor Coverings
(Opposite Town & Country next to MacDonalds Bakery)
OPEN SATURDAY 10-3 P.M.
574 Culduthel Rd. 385-5412

VAN ISLE WINDOWS
401 DAVID ST.
383-7128
You Can Afford Us!!
You Can't Afford Not
To Find Out About Us
GIVE US A TRY
2955 Douglas 386-1401

ELECTRIC WALL HEATERS, thermostat, vanity, toilet set, doors, all sizes, kitchen cabinets, leaded windows, light fixtures. 382-8670, 658-1057.

HOME LUMBER & Building Supplies
470 Ardersier Rd.
385-8711

Duroid Shingles
210 wt. No. 1 Asphalt self seal. All colours in stock. per sq. $23.95

INSULATION
FIBERGLASS

PRICE PER 1,000 SQ. FT.	
R12—4"	$140
R20—6"	$240
R28—8"	$310

GYPROC SPECIAL
Price per 1,000 Sq. Ft.

½" GYPROC	$110
⅝" FIRESTOP	$140

STD FIR PLY

4x8—⅝ T and G	$11.95
4x8—½ Std.	$ 9.95
4x8—⅜ Std.	$ 7.45
4x8—¾ Std.	$14.50

SANDED FIR 4X8 PLYWOOD

G.I.S.		Factory
$ 9.95	¼	$8.95
$12.95	⅜	$10.95
$14.95	½	$12.95
$21.50	¾	$17.50

D UNSANDED

4x8—5-16	$ 5.75
4x8—⅜	$ 6.75
4x8—½	$ 8.95
4x8—⅝	$ 9.95
4x8—¾	$12.50

Framing Lumber
STD. & BTR. FIR

2x4—92¼ Pet stud	$299
2x4—8'—20'	$299
2x8—8'—14'	$299
2x10—8'—24	$340
2x12—8'—20'	$340

Deliveries made anywhere on Vancouver Island and Gulf Islands. Before you buy compare our prices. For quality, service and guaranteed savings, phone:

386-3374

385-8711

IMPERIAL BUILDING MATERIALS LTD.
The Builders Supply House

NORSECRAFT HARDWOOD Industries Ltd.
383-4233
NOW IN STOCK
ZEBRA WOOD—VERMILLION
BUBINGA—MACA WOOD
541 David St. 383-4233

Butler Brothers Supplies
2046 Keating X-Road
652-1121

VICTORIA KITCHEN CENTRE
FOR
CITATION CABINETS
RENOVATIONS - NEW HOMES
See Our Showroom Display
at Cubbon's on Cook
or Phone 388-4623

LUMBER — DISMANTLING 2 year old mill, like new, 6x6's — 2x8's, 2x10's. Heavy timbers. 50 pieces, seasoned cedar, 2x6's, sheltered. 383-1046.

ASBESTOS PANELS
Used insulated asbestos panels, 4'x12' suitable for deck in roof systems. Location Comox. $10 each. 334-2341.

NEW AND USED ALUMINUM and wood windows, thermo and single, large selection, cheap. 474-2908.

PLAZA PAINT POT
3645 Shelbourne 477-4272
Wall paper-paint-supplies
C.I.L. PAINT our SPECIALTY

NEW ALUMINUM WINDOWS, various sizes. Call 382-4322.

9 SQUARE 18" BARN SHAKES, ½" thick. 479-4605.

70 MUSICAL INSTRUMENTS

ANNIVERSARY SALE
Til End of Sept. Good Values and selection on new pianos and organs, plus several used organs.
New Pianos from $1595
New Organs from $895
New Organs from $395
All At
Scott PIANO & ORGAN
BLANSHARD AT JOHNSON
386-3424

Baldwin Music Gallery
388-4034 (207) 3400 Douglas
ANNOUNCES
The opening of our 2nd location. Come and visit our downtown store on the main floor of Standard Furniture, 737 Yates.

WE SACRIFICE NEITHER sound nor value when we offer you the F10 Galanti organ at $1495.

A seven year electronic parts warranty, 1 yr. family lessons, music course, bench, delivery plus much, much more all offered here at sale price value.

CASCADE PIANO & ORGAN
In Hillside Mall
595-4124

CLEARANCE SALE!!
This store is so overstocked you can hardly get in the door! Savings up to 50%, with great specials like:
—FENDER TELECASTERS from $400.
—FENDER STUDIO BASS amp, 200 watts RMS, list $1275, only $875.
—V-T speaker cabinets, some with celestions, at WHOLESALE PRICES.
—GARNET amplifiers from $100.
—FENDER and ERNIE BALL strings only $3 A PACK.
—Prices in effect till Sept. 23rd only!
SOFT SOUNDS MUSIC
2031 OAK BAY AVE.
10-5:30 Mon.-Sat. 598-1524

THE ACES® ON BRIDGE
by IRA G. CORN JR.
TEAM CAPTAIN

"The great art of learning is to understand but little at a time." — John Locke.

There is much to learn in a recently published book entitled "Aces Scientific," authored by one of the original Aces, Bobby Goldman (Max Hardy Publishers, Inglewood, Calif. $6.95). The book is a bidding text and deals with theory and method of a comprehensive five-card major system. Selected specialized bidding coventions are described and separate sections are identified for the average and advanced players.

Today's hand features what Goldman has to say about five level suit openings from a deal played by Aces Goldman and Bill Eisenberg.

"An opening bid of five in a minor describes a freakish hand with an eight- or nine-card suit (possibly a seven-five hand). An opening bid of five hearts or five spades describes a solid hand, except for the ace and king of trumps. With either card, responder raises to six; with both cards, he raises to seven.

"After my pass (North), Bill Eisenberg opened the South hand five clubs, using the pre-emptive bid as a twin-edged sword. One hopes to make it difficult for the opponents to reach their best contract and, at the same time, possibly reach a satisfactory offensive contract. This puts the enemy in a guessing position.

"On this deal, Eisenberg's pre-empt worked beautifully. West doubled, fearing that the hand belonged to his side and East escaped annihilation by passing. Nevertheless, the doubled contract was made with declarer losing only one heart and one spade."

The book contains much excellent material, but I do not recommend it for the beginning or inexperienced player.

NORTH 9-12-A
♠ A J
♥ 8 6 4 2
♦ Q 10 8 5 2
♣ A 9

WEST
♠ 6 3
♥ A K 10 3
♦ A K 9 4
♣ 5 3 2

EAST
♠ Q 8 7 2
♥ Q 9 7 5
♦ J 7 6 3
♣ 6

SOUTH
♠ K 10 9 5 4
♥ J
♦ ---
♣ K Q J 10 8 7 4

Vulnerable: East-West. Dealer: North. The bidding:

North	East	South	West
Pass	Pass	5 ♣	Dbl.
Pass	Pass	Pass	

Opening lead: King of hearts.

Bid with Corn

South holds: 9-12-B
♠ Q 8 7 2
♥ Q 9 7 5
♦ J 7 6 3
♣ 6

North	South
1 ♦	?

ANSWER: One heart. A poor hand barely worth one constructive bid. Two diamonds is a possible choice, but may close the door to a better major suit contract.

TODAY'S CROSSWORD PUZZLE

UNITED Feature Syndicate

ACROSS
1 Tree
6 Buggy, of a sort
10 Pulsation
14 Stout
15 Mature
16 Moderate
17 Standing
18 Tyrant
20 Nitwit
21 Where Trento is
22 Slippery —
23 Malicious
25 Signs up
27 "My — I"
30 Long familiar
31 "Down Under" bird
32 "Obviously!": Slang
34 Yugoslavs
38 Insect eggs
40 Healing fluid
42 Antitoxins
43 Principle of right conduct
45 Fr. author
47 Towboat
48 Dandy
50 Impel
52 Warp
56 Ward off
57 Domesday Book money
58 Hazards
60 Where Anna taught
63 Memory bank: 2 words
65 Armadillo
66 This: Sp.
67 Writing fluids
68 "— and the Wolf"
69 African salt lake
70 Back talk: Informal
71 Hair lock

DOWN
1 Campus figure
2 Sp. river
3 Ala., Miss., etc.: 2 words
4 Rise
5 Soak
6 Dissented
7 River bank
8 — pie
9 Soft wool fabric
10 Air gun ammo
11 Artist's tripod
12 Coral island
13 Conditions
19 Noblemen
21 Thoughts
24 Motel of old
26 Keats' compositions
27 Mr. Tunney
28 Leave out
29 Rugby formation
33 Not funny
35 Get even
36 Wine description
37 Aromatic plant
39 Examine closely
41 Pairs off
44 Confines
46 Drink delicately
49 Concise summary
51 The evening star
52 Cupolas
53 Celtic language
54 — Ana
55 Soda-brine deposit
59 Annoys
61 Eris' brother
62 Roman god
64 Dit — dit
65 Likely

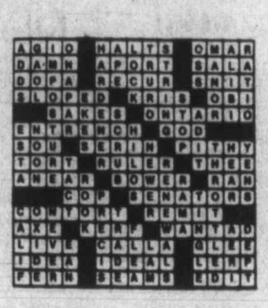

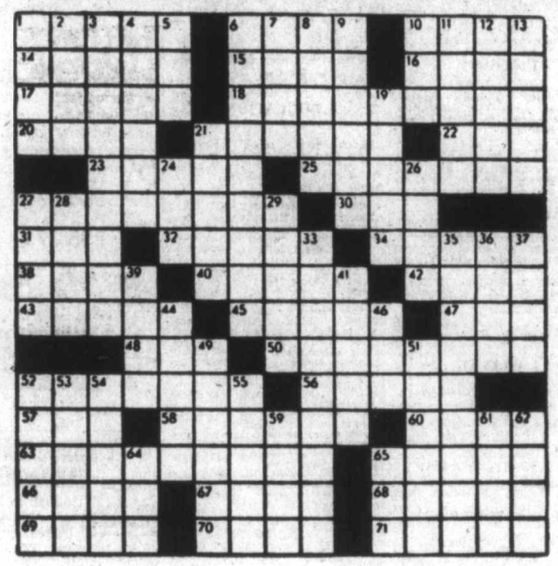

By R. A. POWER

70 MUSICAL INSTRUMENTS

REPAIRS
We have Vancouver Island's most complete repair facilities for brass and woodwinds.
NELSON'S MUSIC
1315 Government 385-9728

Start Off Small
with an easy to buy used organ from our large selection. From $495 up.
Ask for Lann Copeland
SOUND OF MUSIC PIANO AND ORGAN CENTRE
1517 Quadra 383-0239

New accordions $989 and up
Good used pianos $995 and up
New pianos by Lesage and Mason and Risch, $1695 and up
Previously owned organs $695 and up
New E.Z. play Thomas organs $1645 and up
BERNIE PORTER MUSIC
725 CALEDONIA 382-9542
Adjacent to "The Bay"
Park Free until 9 p.m. Sats. 5:30 p.m.
Where Expertise and Courtesy really count!

HALL-FARIFIELD MUSIC CENTRE LTD.
728 Fort St. 385-2307

SEPTEMBER SCHOOL BAND INSTRUMENTS
Best rental rates in town.
Finally arrived Musicman amps
FOR THE MUSIC MAN WHO HEARS THE DIFFERENCE
Save $500
ON A NEW Heintzman Piano — One Only
Gleeson Music City
HOME OF HAMMOND ORGAN and HEINTZMAN PIANOS
714 Fort 388-9532

BACH "STRADIVARIUS" TRUMPET, new condition. Gretsch Drum set, Double Tom, Hi-hat, no cymbals. Ideal for Jazz Combo. $650. 592-9739.

RICHARD DENZIL
PIANO TUNER — TECHNICIAN
Regulation, repairing, rebuilding. 388-9292

VIOLIN, HAND CRAFTED, NORway, 1927, edged with Mother of Pearl, good condition, $2,000. Call 112-724-2009.

PIANO
Excellent upright, entirely rebuilt — 1974. Imported. Asking $1,000. 479-7871.

IDEAL FOR BASS GUITARIST — 130-watt RMS Peavey amplifier, JBL, Atlec speakers in separate enclosures. $600. 383-6701.

ROLAND PIANO-HARPSICHORD, sustain pedal, easily carried by one person. $500 or best offer. 386-1597.

BEAUTIFUL MAHOGANY organ and bench, French Provincial, Electrohome, Rhythm control, lovely tone, $1095. Phone 592-0422.

70 MUSICAL INSTRUMENTS

EATON'S
Specialists in
HAMMOND ORGANS
For Over 20 Years
Four Teachers Available
Use Your Eaton's Account
Main Floor Eaton's Home Furnishings Building

EATON'S
CASH FOR USED PIANOS
PHONE 382-7141
LOCAL 230

BAND INSTRUMENT LEASES
Top quality new and near new band instruments at reasonable rates. All payments apply to purchase. Chargex and Master Charge welcome.
PAMUS
Musical Instruments
1108 Blanshard (at Fort) 386-8475

ROLAND VK6 INCLUDING 760 Leslie, 4 months old, 2 manual, draw bars, presets, percussion, bass pedals. Hammond sound in a combo, new cost $6,800. Asking $4,995. 384-3868.

ACOUSTIC 850 P.A. SYSTEM, 2 Tasco mixers, 1 sound craftsman, equalizer, 4 monitors, 120 watt, slave amp. Phone Cliff 383-0448 between 4 and 6 p.m.

CONN DELUXE CAPRICE organ model 464, like new, replacement value $4800, sacrifice $3600 or best offer. 246-9454.

GOOD USED PAINO AND bench, also piano-accordion and case with learning lesson records, 592-2389.

WANTED: BASS AMPLIFIER, congas and cases, percussion instruments, microphones. 385-6655.

ELECTRIC CHORD ORGAN, Elkhorn trumpet, Oxford trombone. 477-1693.

PAN ALTO SAXOPHONE, GOOD condition, $150. 477-4058, Dan Smith.

HAMMOND EVERETT ELECtric organ, 2 manual, pedal board, many features. Offers. 384-6059.

YAMAHA EIGHT CHANNEL mixer, excellent condition, $775, replacement $1300. 595-5305.

KING ALTO SAXOPHONE, EXcellent condition, $350 or best offer. 592-2767.

STUDENT VIOLINS, VIOLAS, cellos, wanted for sale. Please write T. Jones, 1382 Begbie.

VIOLIN FOR SALE, SUITABLE for student. Czechoslovakian, $125. 382-2758.

ALLISON PIANO TECHNICIANS, need older pianos for restoration, not quick resale. 384-3935, 479-0175.

HAMMOND SOUNDER, WITH bench, as new, $450. 592-6161.

GETZEN FRENCH HORN, CASE. Good condition, $300. 477-4481.

OVATION SUNBURST, LIKE new with case, $550. 386-6603.

PUMP ORGAN, UPRIGHT, GOOD condition, $300, offers. 382-0193.

COMPLETE SET STEWART drums, H. Hat and Trap. 477-0220.

NEAR NEW CLARINET, SUITable for school band, $100. 652-4206.

ELECTRIC ORGAN, EATON'S Orcana, $325. 656-2774.

MASON RISCH UPRIGHT PIANO, $1,000. 598-5597 evenings.

CARAVELLE TRUMPET AND case $125. 478-8463.

ELECTRIC GUITAR AND CASE for sale, $110. 385-8925.

KING ALTO SAXOPHONE, LIKE new, $300. 385-6660.

SNARE DRUM PLUS EXTRAS, $25. 383-7954 after 5.

70 MUSICAL INSTRUMENTS

STEINWAY SQUARE GRAND, rosewood cabinet, Circa 1865, 384-3935, 479-0175.

HAMMOND ORGAN
M100 with rhythm, $1500. 385-2606, 383-6473.

CONGAS, NEAR NEW, NEW price $350 asking $200. 384-3868.

71 MUSIC TEACHERS

LESSONS and SERVICE
MOST INSTRUMENTS
BERNIE PORTER Music
725 CALEDONIA 382-9542

LESSONS
REGISTER NOW 386-2434
SCOTT PIANO & ORGAN
BLANSHARD AT JOHNSON

CLASSICAL AND FLAMENCO guitar lessons for intermediate or advanced students. Also inexpensive group lessons for beginners. 479-6115, 386-3601, leave message.

GUITAR LESSONS!
Folk, pop, jazz or classical. The English Music Studio, 388-9423. Evenings, 595-8365.

POPULAR PIANO, ORGAN, ACcordion and guitar lessons. Brentwood, Elk Lake, Royal Oak, Glanford area. 652-2392.

PIANO AND THEORY TEACHER has room for a few more students. Susan Pappajohn, A.R.C.T., L.T.C.L., R.M.T., 383-6701.

PIANO-THEORY TEACHER. Toronto Royal Conservatory Method. 384-0355 (10-8).

FLUTE LESSONS, ALL LEVELS. Instrument rented to beginners, please phone 384-2111.

ACCORDION LESSONS, INstruments arranged, phone 384-4037.

PIANO LESSONS FOR BEGINners in Grade 6. Children or adults. 479-2210.

EXPERIENCED SINGING teacher, University area. Phone Mrs. Doreen Thompson, 477-0915.

PROFESSIONAL PIANO INstruction, Toronto Conservatory, Grades I-IX. 592-4738.

SUZUKI VIOLIN PROGRAM FOR children, 3½ years old and older. E. Ngai 652-1914.

77 MOTORCYCLES

MOPEDS - 18
Models. Test ride. Island Motor, 385-3515, 602 Esquimalt, D1920A.

POWERTOWN M.C.
service to all Makes. Hi-Performance parts. 384-1249 D199169A. 614 Grenville.

1974 HONDA 500, TOO MANY extras to list. Will sell with or without extras. After 5, Cobble Hill, 743-9296.

1976 YAMAHA 125CC ENDURO, $250. Phone 477-5619 after 5:30 weekdays

SUPER BIKE, 1979 HONDA CBX, 6 cylinder, new condition, warranty, $4400. 478-1931.

1977 YAMAHA 650, EXCELLENT condition, 6,000 miles, 592-4851.

1971 YAMAHA 175 ENDURO, $325 or best offer, 592-9689.

'77 TY 250, HARDLY USED, must sell, $1125 firm. 658-5456.

1973 YAMAHA 750 OHC, 19,000 miles. Must sell. $800. 743-9312.

SUZUKI GS400, '77, EXCELLENT condition, $1150. 385-9153.

FOR SALE — 1978 360 HONDA, $750. 384-8274.

1978 YAMAHA, XS 650 SPECIAL, custom paint, backrest, 383-7970

77 MOTORCYCLES

YAMAHA CLEAROUT
YEAREND SAVINGS
ON 78 MODELS

ROAD	
YB100	$699
RD400	$1549
SR500	$1899
XS650	$2199
XS650 Special	$2499
XS750 Special	$3099
XS1100	$3699
TRAIL	
DT250	$1399
TY125	$1169
TY250	$1399
TT500	$1799
YZ80	$699
DT100	$789
DT175	$1199

SUPER SAVING
77 RD400 $1349
1st Come, 1st Served. Layaway till Spring '79 available. Remember 1979 prices will be up approx. 15% due to dollar devaluation. Act new, very limited quantities available.
MULLINS MARINE SALES LTD.
382-1928 D-00365A
925 Yates St.

SUZUKI
PE 250
PE 175
We Have Them!!
Now at
FREDERICK MOTORS LTD.
616 Queens 383-0823
DL-00843A

KAWASAKI
SUPER SALE
Super Clearout Prices on all '78 Models NOW! at
KJ KAWASAKI
2940 Douglas
385-0323 DL-01836A

BEAT THE 79 PRICE INCREASE
Take advantage of Remaining 78 Model
HONDAS
at
VICTORIA HONDA
Harley Davidson
2851 Douglas 386-8364
DL 01953A

MORE BELSTAFFS
COMING SOON
World's best motorcycling rain gear. See us now at
BROOKLANDS MOTORCYCLES
937 Fort St. 383-5926
DL 1271

1977 FULLY DRESSED 1200CC Harley Davidson "Classic", Beautiful chocolate brown in new condition. Only 6,000 miles. $5000—was $6500 new. John Olson 383-7137 or 595-4472.

'72 HONDA 750, YOSHIMURA 812 kit, Lester wheels, K91's, konis, Barnette clutch, many other features. Immaculate. $2450. 478-0183.

FOR SALE
Suzuki RM25, three weeks of use. Like new. Jamie McArthur, Port Alberni, 723-8004.

'75 BULTACO, TRIAL, TRAIL OR street, 1,000 miles, $800 or offers. 1978 Yamaha 250, trails, 35 hrs. on bike. Offers. 479-3842.

'72 NORTON 750 CC. '70 Triumph 650 cc. Best offers. 652-5818.

1977 HONDA XL125, LOW MILEage, excellent condition, asking $750 652-4278.

1976 BULTACO SHERPA T, 350 c.c. Good condition. Offers. 658-5635.

1976 SUZUKI, 125 ENDURO MINT condition. Under 600 miles. Asking $650. 385-6026.

'74 HONDA 750, IMMACULATE. $1500 or best offer. 746-5574 Duncan

'74 ELSINORE CR125M, JUST overhauled. Can be seen at 3017 Quadra between 5-7. Asking $500.

1978 YAMAHA XS400, 1400 KM, immaculate condition, best offer over $1400. 388-4717.

'78 HONDA 400TII, CARRIER, back rest, safety bar, under 500 miles. 382-7678.

1976 HONDAMATIC, GOOD CONdition, backrest, phone evenings, 595-7198.

'71 650 TRIUMPH BONNEVILLE, excellent condition; $1000 or best offer. 478-8848.

'71 HONDA SL125. EXCELLENT condition, $400 or best offer. 721-3849 after 5.

'77 YAMAHA, WARRANTIED till '79, DT model, mono shock offers. 386-3708.

1969 BSA, 650CC LIGHTNING, EXcellent condition, offers. Phone 478-0257 after 5 p.m.

1962 HARLEY DAVIDSON PAN head 1200, fully chopped, fully loaded. After 5, 477-6518.

1977 YAMAHA XS400, 5,000 miles, excellent condition, $1200. 598-2479.

1977 HONDA XL350, AS NEW, less than 1300 miles, $1350, 595-6694 or 592-1577.

WANTED — FRONT WHEEL and front brake assembly for '76 Honda 360. 595-4229.

'76 125 SL HONDA, GOOD SHAPE, lowe mileage. 479-5414.

450 HONDA FOR PARTS. 3052 Jacklin Rd. after 5.

1978 HARLEY SPORTSTER, $3800. 386-1661.

YAMAHA XS360, EXCELLENT condition, $1,100. John 382-7924.

1975 KAWASAKI 400, GOOD CONdition, must sell, $600. 383-9872.

78 BICYCLES

BOY'S MOTOCROSS BIKE, OIL shocks, like new, $110. 592-1091.

MINI TRAIL BIKE FOR SALE, $200 firm, 478-3391 ask for Joan.

GIRLS RALEIGH, 3-SPEED bike, good condition, 656-6041.

LADY'S 5-SPEED BIKE, NEARly new, asking $115. 386-4866.

78 BICYCLES

BUY, SELL, TRADE, REPAIRS new and used bikes. Qualified mechanic operating own business. Lowest prices (Expert bucked wheel). Open 8 a.m.-8 p.m., Sun. 12-5 p.m. Reno bikes, 2519 Gov't., 384-5514. Dealers: CCM — Raleigh — B.R.C. — Shields — Nishiki. Same day service.

MOTORCROSS $55; 3 SPEED girls Mustang, woman's 3 speed; small bike for age 4-7 years, $18; standard girls or boys bike, 24" wheel. 384-2197.

CONVERTIBLE FRAME HI-RISE bike with banana seat, also regular seat and handlebars, 20" wheels, excellent condition. 479-1794.

SEARS 3 SPEED MEN'S, GOOD condition, $35; Bike light, set, $5. 652-3109

PEUGEOT 10-SPEED, 23½" frame, good condition, $110. 478-3458 or 642-4844.

3-SPEED COLLAPSIBLE BIKE, as new, $60. 382-6306.

30 BOATS and MARINE

DJ YACHTS
Good selection of power from 14'-40' and sail from dinghies to 40' offshore.
THIS WEEK'S SPECIAL
1968 CHRIS CONNIE repowered twins 1975. Recent survey recommendations completed. Boathouse available. Can be viewed at Oak Bay. Reduced from $18,500 to $16,000 for quick sale.
Good Listings Required
Joyce Omlid and Don White, Bosun's Marine 656-5538. Randy Boyle, Oak Bay 598-3366, Pedder Bay Marina 478-1771.

33 FOOT CARVER
Excellent condition. Spacious accommodation, will sleep 8 adults. Loaded with extras, VHF, RDF, CB, sounder, sniffer, dual bilge pumps, pressure hot and cold water, separate shower, 3 burner stove with oven, double stainless steel sinks, FWC twins. Offered at only $45,000, eves. 592-3652.

28' COMMAND BRIDGE FIBERform, 1976, 260 hrs, twin 225's, fresh water cooled, CB, VHF, trimtabs, dinghy, hot water, shower, hot air heater, sounder, downriggers, swimgrid. Showtime Price Special $26,995. Call John Neufeld at 656-5932, Thunderbird Yacht Sales.

24' FIBERFORM CUDDY CABIN, 215 h.p. Mercruiser with heavy duty leg, hydraulic steering, head, galley pack, excellent condition throughout, all reasonable offers will be seriously considered. 479-2852.

LISTINGS NEEDED
We have more buyers than boats. Can sell your good used boat (over 25') quickly, commercial or pleasure. Squire fBoat Brokerase, 384-3363.

23' FIBERGLASS DORY WITH transom stern and shelter cabin, 20 horse power outboard motor, will sell together, seperately or trade on ¾ ton truck, call Kerry at 642-3523 from 8 a.m. to 8 p.m.

19' CAMPION HARDTOP, 3 months old. Cuddy cabin, 170 Volvo Penta with 280 Volvo leg, recorder sounder, CB, anchor, also 5000 lb. Tandem galvanized trailer with electric winch. Excellent condition all $12,000. 642-5048.

WINTER PROJECT
Needs finishing, 26' Ex Navy Cutter, new cabin and bridge, 83 horse Gray, enclosed head, sleeps 4, most extras to finish. Offers on $2,000. 477-8307.

LETTERING: CUSTOM CUT LETtering over 300 styles. Send for list. Enclose $1.00 for mail and handling and it will be deducted from cost of first order. P.O. Box 591, 1230 Government, Victoria.

1972 TERRY TRAILER 18' fully self-contained with awning, $3,400. 20 h.p. Chrysler outboard, 14' Prince Craft boat, EZ loader trailer, 1200 lb. capacity. $1350. 477-1998.

BOATHOUSE-KEPT
26' Campion, Command Bridge, 235 OMC, used two seasons, 200 hours. New condition, many options. $21,900. Boathouse available. 478-5471 after 5:30.

FISHERMEN
15' fiberglass runabout with 1970 Merc 40 h.p., plus trailer, must sell this weekend. All reasonable offers considered. Call 382-3306.

24' FIBERGLASS CRUISER, LOW hours, new leg, great for diving, fishing, beautiful teak interior, every conceivable extra, offers. 479-6164.

20' GLEN-L CABIN CRUISER
40 h.p. Johnson electric and 7.5 Elgin, sink, toilet, stove, canopy, $2600. 388-4588 after 6 p.m.

36' LST LANDING CRAFT, 671 GM can carrier ¾-ton p.u., excellent condition, 478-2003.

BRITISH SEAGULL, SILVER century, excellent condition, spare parts, $225. 479-5564 from 6 to 8:30 p.m.

SIDNEY OUTBOARD STERNDRIVE
Mercury Sales and Service
2520 Beacon 655-3221

FOR SALE. — 18' COBRA WITH 455 Olds and Berkley jet on custom trailer, excellent condition Phone 642-5126 after 4:30.

FOR SUBLET, 20' SHELTERED float at Van Isle Marina at $1.40 per foot. From October until April '79. Phone 652-2490.

14' THERMOLITE FIBERGLASS boat, 50 hp Mercury,. Tilt boom, Eatons trailer, little used, very well maintained, $1450; 658-5928.

IF YOU SELL BOATS OR NOT, you will never get a deal like this Boat windshields $65 ea., reg. $200. For 14'-16' boats. Phone 652-4101.

17' DEEP V FIBREGLASS HULL, Johnson V100 horsepower and 5½ horsepower. Full camper top, trailer and many extras. 477-1374.

WANTED, WEST COAST troller, approximately $70,000. 592-2037.

ALBIN 25, WELL MAINTAINED, reliable, economical diesel. $23,500. 382-2032.

McQUADES MARINE SUPPLY
For all your boating needs
1252 Wharf St. 388-4343

BARNACLE YACHT CHARTERS
Bareboat or skippered. Power or sail, 24-110' 382-6633.

14' FIBERGLASS BOAT, 33 horse power Johnson, tilt trailer, $950. 388-7518.

16½' FIBERFORM SURF-RIDER, 115 horsepower, Mercury outboard, Calkins trailer, offers, 652-3318.

1974 16' GLASTRON WITH 75 - 85 h.p. Merc, plus Road Runner trailer, and accessories, $3995. 656-5879.

MARINE REPAIRS
Inboard-outboard, gas-diesel. Phone 474-2406.

20' K&C HARDTOP, FIBREGLASS 125 H.P. Johnson, OB. $3000. 743-2984.

BOAT LETTERING A SPECIALTY. Phone Ken Warner. 652-2007.

26' TOLLYCRAFT EXPRESS cruiser, excellent condition throughout, $12,500. 652-4550.

14' FIBERGLASS OVER WOOD, windshield and steering, good shape, $150 or offers. 479-3479.

14' ALUMINUM SMOKER CRAFT, trailer, with 10 hp Evinrude, $1500, 2-12" trailer wheels. 479-6206.

MUST SELL IMMACULATE 24' cruiser, all offers considered. 652-1618.

16½" GLEN L, 260 V-8 ENGINE, V-drive, custom upholstery and trailer, $2200. 478-5145

16' CLINKER BOAT WITH cabin, excellent condition. 9 h.p. Briggs and extras. 477-6769.

JOHNSON 4 HORSE MOTOR, new condition, never in salt water, $350. Includes tank. 478-3881.

TANDEM TRAILER, 2,650 pound capacity, new condition, offers. 656-5343.

GLASSCRAFT 14'4" CANVAS TOP with trailer, 40 h.p. Johnson electramatic, extras. 478-5632.

14' FIBERGLASS BOAT, TRAILer, 33 hp outboard, $1700. 478-5647.

WANTED. — 23" PITCH PROpeller for 115 Johnson. 384-3486.

MUST SELL, 18' CLINKER WITH outboard, reduced to $600; 652-1282.

5-GALLON JOHNSON GAS TANK, $25. 1 gallon gas tank, $5. 658-5150.

32' DIESEL DISPLACEMENT, $19,900. 656-7149.

15 H.P. MERCURY OUTBOARD motor, $100. 479-3785.

37' TROLLER, FULLY equipped. 642-4298, 642-5455.

30 BOATS and MARINE

LOOK! FRESH TRADES

24' BAYLINER Sanatoga
—Hardtop, camper back
—galley, dinette
—standup, encl. head
—190 OMC
—low hours ('75 model)
$14,900

23' BELL BOY
—hardtop, camper back
—galley, dinette
—private head
—188 Mercruiser
—EZ loader trailer
—120 hrs.!!
$14,500

24' REINELL hardtop
—cuddy cabin
—galley, dinette
—marine head
—188 Mercruiser
—Tandem Roadrunner
$10,900

19' GLAS PLY hardtop
—cuddy cabin
—marine head
—140 Mercruiser
Very clean
$8,450

17'6" K and C
—new top
—60 hp Johnson elec.
—1600 lb. EZ loader
$4,650

and new
DOUBLE EAGLE CAMPION
JOHNSON—ROAD RUNNER
bob whyte marine ltd.
SALES AND SERVICE
Corner Harbour and Resthaven
656-7286 SIDNEY
OPEN EVERY DAY
9 A.M. 'TILL 6 P.M.

VAN ISLE MARINA
SAIL

21' NORWESTER SLOOP FG (1976) a family cruiser listed well below replacement at $8,900

25' TUMLEREN traditional sloop built in Denmark and loaded with gear $12,000.

30' MOTOR SAILER cedar planking on oak a very tidy and spacious vessel with Grey Marine Power $24,500

POWER

22' FIBERFORM enclosed bulkhead exceptionally clean and well equipped. B-house incl. $13,500

32' GILL NETTER CONVERSION, this intmaculate and well appointed vessel offers very comfortable and economical cruising $23,000

47' DIESEL LIVEABOARD good accommodation in three staterooms, has shower, etc. $49,500.

VAN ISLE MARINA CO. LTD.
Tsehum Harbour Box 2130
656-1138 Sidney, B.C.

"KONA KAI"
26' TROJAN with glass hull and teak decks, 220 HP Chrysler, VHF, sounder. Enclosed head. This little beauty has a completely refurbished interior and is in like new condition. $17,950.

24' FIBREFORM and trlr.	$ 9,950
23' REINELL sedan	$13,900
26' CHRIS CRAFT—1941	$11,950
28' TOLLYCRAFT	$15,900
32' MATSUMOTO	$13,500
32' PETERSON	$14,500
32' TWIN DIESEL, teak hull, aft cabin, shower, etc.	$39,900
42' CLASSIC Twin Perkins	$30,500
45' MONK 8-53 GMC	$59,500
26' THUNDERBIRD	$ 7,200
26' GRAMPION—Clean	$14,500
31' BERMUDA cutter	$15,500
30' MORGAN	$34,400

GROVE MARINA
"Located on the Highway just Before Swartz Bay"
656-2580
The Home for TOLLYCRAFT in VICTORIA

POWERBOAT CENTRE
A few select used boats well equipped and well priced.
22' CALGLASS sedan 165 mc-cr $9,950
1975 24' FIBERFORM Express 1976, loaded $13,500
30' TROJAN Fg., twin Merc, all equipped $26,500
All three boats will pass any mechanical or condition inspection or survey.
VICTORIA BOAT MART
453 HEAD ST. 383-3324

HARBOUR MACHINE LTD.
CHRYSLER — VOLVO
Marine gas and diesel engines
Complete Propeller and Shaft repairs
One day service when necessary
Custom Machine and Welding work
31 Erie Street 383-6555

CANOE COVE
Yacht Sales
Open 7 Days a Week
656-5711 659-3918
Eves. 65[illegible]-386

RADIOS—SOUNDERS—RADAR
VHF — Single Sideband — CB radio — Flasher depth sounders — Radar — Chart recording sounders — Service and Installation.
Ball and Shemilt Electronics Ltd.
1 West Burnside Rd. 386-9414

WANTED: 45' MINIMUM WEST coast trawler, must be in excellent condition and completely equipped. Phone 656-4888. Top price for right boat.

14'6" DOUBLE EAGLE COMplete with 40 Johnson electric, 900 lb. Roadrunner Trailer, plus extras, $3150 or best offer. 656-2187.

1976 MERCURY SHORT SHAFT 9.8 horse power, bought in '76, used 2 summers only. Approximately 100 hours. $550. Call after 6, 592-6720.

17' LONESTAR, SPLIT WINDshield, 60 horse Johnson electric, new camper top. Roadrunner trailer, many extras excellent condition, $2950 or offer. 477-8696.

1976 TOLLYCRAFT 255 INBOARD, V-drive, propane stove and heater, 3 way fridge. F.W.C. Immaculate condition. Many extras. 112-246-9333.

WANTED: WEST COAST troller, 40' or over, consider freezer, 10 ton A licence or better. Particulars to Victoria Press Box 154.

26' TROJAN
FG teak decks, Chrysler 225 FWC, low hours, VHF sounder, trim tabs, new upholstery, carpet, table, counter top stove, 384-3071.

53' DEEP SEA TROLLER, "FRITzi-Ann", fully-equipped, 20-ton A licence. Docked at Sidney. Phone 112-758-7675

IMMACULATE, MECHANICALLY perfect 1972 Reinell, 24' 225 OMC, every extra, stove with oven, dinghy, best offer, 652-5549.

22' SPENCER CABIN, I-O, SINK, stove, head, CB, tabs, dinghy, anchor, $8000 or smaller boat as part payment, 479-5575.

9.5 JOHNSON OUTBOARD, NEW 9.8 Mercury long shaft, Johnson controls. 386-8027.

JABSCO MARINE PUMP, 1½" inlet and outlet, like new, $150. 478-2432.

1975 SEA RAY 22', 233 MERcruiser, fully equipped. 652-5567.

21' GLEN L, WITH DINGHY fully equipped, $5,600. 478-3286.

'C' LICENCE, 32' DOUBLE ender, offers, 385-6676.

30 BOATS and MARINE

"It's the Service That Sets Us Apart"
NEW HOURSTON GLASSCRAFT
FISHERMEN!!!
18' HARDTOP
—140 Johnson O.B.
—1800 Road Runnerr
—storm cover canvas
—wiper, battery, box, etc.
$8895
17' HARDTOP
—70 Johnson O.B.
—1550 Road Runner
—camper top
—wiper, battery, box, etc.
$6825
USED HOURSTON
17' RUNABOUT
—140 Merc. I.O.
—1800 Road Runner
—2 pc. camper top
$5995
BAYLINER
HOURSTON GLASSCRAFT
MIRRO CRAFT
JOHNSON OUTBOARDS
VOLVO - OMC
STERNDRIVES — TRAILERS ACCESSORIES
AT
GIBSON
Powercraft Centre Ltd.
2520 Govt. St. (near Bay)
382-8291

FIBERFORM
24 BAJA
—188 Mercruiser
—only 160 hours
—trim tabs
—Lawrance sounder
—CB radio
—sniffer
—teak swim grid
—9.9 hp kicker
—anchor pack
—dual battery pak
—dinghy
This super clean, well maintained unit has lots of equipment and is priced to sell. Owner will take small trade. Come in and see this brokerage unit in our showroom.
Mercury Marine
Your 1-Stop Marine Centre
800 Cloverdale
385-1457

NATIONAL
A few selections from our many NATIONAL LISTINGS

SAIL
FISHER 30, built 1976, VOLVO MD3B, Espar, VHF, Seafarer, Zodiac tender, shower, pressurized hot water. New varnish work. $69,000
FISHER 37, built 1975, FORD 80 h.p. diesel, VHF, Seafarer, Main, mizzen, jib, genoa, mizzen soace sail. $125,000

POWER
60' DIESEL YACHT, built Nova Scotia 1976, twin 210 hp diesels, modified Monk design. Built to exacting requirements of owner. A lavishly equipped yacht. $250,000
ALBIN 25 delivered new this year, Volvo 36 hp diesel, 4 berths, in 2 cabins. Immaculate. $28,500

CATALINA
NATIONAL BOAT SALES LTD. have been appointed Victoria area agent for the CATALINA RANGE OF SAILING CRAFT. You are invited to inspect a CATALINA 22. West Canada agents for Grand Banks, Fisher, Moody, Albin, Sisu, Seidelmann, Pacific Pilot.
DICK CHUDLEY or LUKE KYNASTON
NATIONAL Boat Sales Ltd.
2060 White Birch Road
Sidney, B.C.
V8L 2R1, Tel (604) 656-3966.
AND ALSO AT
False Creek, Van.

30' MONK DISPLACEMENT cruiser, command bridge, full cruising equipment. An economical all weather boat, safe and comfortable. End of Season, priced at $21,000.
GEOFF SIMPSON, MAPLE BAY 748-3242

1977 BAYLINER VICTORIA 2750, 255 Volvo inboard-outboard, 197 hours, FWC, gas detector, 40 channel CB, depth sounder, many extras. Boat house kept. $26,500. 652-2358.

WANTED — 45-55' DIESEL POWEred motor sailer, or power boat. Suitable for live-aboard; accommodation in 3 staterooms. 592-9178 evenings.

20' INBOARD FIBERGLASS boat, heads, fresh and salt water cooled, 283-cabin, best offer. 478-5803.

1967 9.2 HORSEPOWER Chrysler, electric start; 1968 20 h.p. Johnson, electric start, 592-0149.

17' FIBREFORM TRIHULL, full standup top, 65 Merc, Calkins trailer, 721-3408.

18' STARCRAFT, FULL TOP, sleeper seats, 115 Merc and trailer, A-1 condition, $4200, 478-6645.

24' FIBREFORM BAJA COMmand Bridge, loaded, very clean, must sell, offers, 479-8389.

16' FIBERGLASS CANOE, GOOD condition, asking $160. 478-7051, after 4 p.m.

HYDROPLANE, 10' WITH TRAILer, excellent condition. 386-0107 after 5.

15' CLINKER, $285 OR BEST offer. 652-5818.

OLDER 16' BOAT, MOTOR AND trailer, $450 or offers. 478-5384.

30 BOATS and MARINE

OUTBOARD Motor Sale
NEW AND USED
4 H.P.
6 H.P.
9.9 H.P.
20 H.P.
35 H.P.
55 H.P.
70 H.P.
85 H.P.
NEW AND USED
ZODIACS
USED AVON
Used Farymann Diesel
Used 165 Mercruiser I.O.
New YANMAR diesels
LARGE SUPPLY OF CHANDLERY ON SALE NOW
UNDER NEW MANAGEMENT
OPEN 7 DAYS A WEEK
OAK BAY MARINE
Sales and Service
1327 Beach Dr. 598-3393

PELAGIC
PACIFIC INDUSTRIES (1974) LTD.
A COMPLETE STOCK OF FIBERGLASS AND EPOXY MATERIALS
Z SPAR
MARINE PAINTS
428 E. Burnside
VICTORIA
386-1811 386-7814

SAVE NOW!
On All Remaining MERCURY and HONDA outboards
AT
MULLINS MARINE
925 Yates St. D-00365A
382-1928 382-4515

ALBIN 25 DELUXE
Famous 2 cabin Swedish diesel Cruiser. Safe, seaworthy, sensible, low cost operation with sailing option. New in '76. Only 250 hours on engine. Like-new condition. VHF, sounder, refridge, furnace, completely equipped galley and head. Dinghy, swimgrid, plus much more. Replacement cost $38,500. Asking $28,500. All serious offers considered. For full details phone 592-0814.

WE ARE DINGHY SPECIALISTS
And carry the largest selection in stock n B.C.: Davidson, Livingston, Galleon, Haida, Hawthorne, Sportyak and many others, Cartoppers, too.
ALL BAY MARINA
2238 Harbour Rd. Sidney
656-3167
(Open 6 days 8:30-5:30. Closed Mondays)

ALMOST NEW
19' K&C, only 100 hrs. on 140 Volvo, F.W.C., 280 leg, tabs, sounder, C.B., forced air heating, AM-FM 8-track, live tanks, plus many more extras. Ready to go on 3500 lb. Calkins trailer, replacement cost, $15,000. Asking $9250. 652-1972, 595-8611.

COHO MARINA
COWICHAN BAY, B.C.
Boats for Sale
Fishing Guides Charters
CHRYSLER SALES SERVICE
746-7909

BOATERS!
SEE OUR large display of appliances, plumbing and electrical supplies.
PEDEN R.V. LTD.
2855 Quesnel 386-3464
Behind Empress Pontiac Buick

Tollycraft
CEDAR GROVE MARINA
656-2580

REPOWER AT SEA POWER
Complete engine rebuilding facilities for all makes gas and diesel; reasonable rates. All work fully guaranteed. 656-4341.

THUNDERBIRD YACHT SALES
AT WESTPORT MARINA
BAYLINER YACHTS
CHB 34 TRAWLERS
CARVER BOATS
CRUISER-A-HOMES
656-5832

Chrysler—Seagull
OUTBOARDS
Sales — Parts — Service
KEN PRASING EQUIPMENT
478-9313 934 Golostream

Allstate
MARINE INSURANCE
Excellent Rates, Low deductibles.
HENDERSON REALTY 385-9741

14' PETERBOROUGH, 1973 20 horse Johnson outboard, trailer, tank, windshield, steering, controls, spare tires, rod holders, lights, canvas cover and oars, $1,600. Can be seen at 563 Head St., or phone 382-9555 or 386-0035.

14.6' SANGSTERCRAFT, 40 H.P. Johnson (1976) manuel. Trailer, c-w extra wheel, two 5 gallon tanks, 2 gas lines, spare control cables, life jackets, $1600. 385-8935, 459 Ker Ave., after 5.

1976 CALGLASS 22½' 188 MERC. Cuddy cabin, stove, icebox, sink head, sleeps 6, full standup canvas top on back, bottom painted, 8' dinghy, $9,600 firm. 478-9657 after 6.

BRENTWOOD BAY SPECIAL
Late model 17' HOURSTON, 50 hp Johnson elec., 6 hp Johnson, hull and engines sound. Needs work, $3,000 firm. 385-1457, Mercury Marine.

SAANICH LUMBER YARD
Has in stock: Oak, Pine, Ash, Teak, Mahogany, Cedar (yellow and red), Lumber and Veneers. Price reasonable 3041 Douglas St. 385-2486.

LIKE NEW 20' FIBERFORM, 165 merc inboard outboard, fresh water cooled, trim tabs, teak swim grid, head and galley. Many extras. Must be seen. 595-6775 or 479-5777.

SUPER BUY
14' aluminum boat, $275. 1977 20 horsepower Mercury, 10 hours, $875. 652-1972 or 595-6611.

BOAT AND TRAILER FOR SALE cheap. Must be sold. 382-2456.

81 SAILBOATS

KENDALL 32' (WEST SAIL hull) Cutter Rig Sloop, approx. 38' overall, fully equipped for ocean cruising. Good liveaboard, many extras. Asking $30,000. 652-1541 or 652-2760.

30' SLOOP FIBERGLASS, EXcellent condition, very roomy, family cruiser or live aboard $26,900. West Float, Fisherman's Wharf.

16' SAILBOAT, FIBERGLASS over wood, aluminum spars, dacron sails, SS rigging, road trailer, $650 652-3862.

81 SAILBOATS

Gypsy Yacht Sales
"BRITISH COLUMBIA'S EXCLUSIVE YACHT DEALER"
Thanks For Making Our Columbias Such A Success At The Vanc.

81 SAILBOATS

37' OFF SHORE TRIMARAN, proven ocean cruiser, fully equipped, comfortable live aboard. $35,000. 477-4648.

TANZER 22, IMMACULATE CONdition, completely rugged for cruising and racing, phone 386-9682 for complete list of extras.

PACIFIC 30 F.G. SLOOP, QUALITY hardware, wheel steering, 3 sails, diesel engine, offers. 656-3690.

WANT TO SAIL THE SOUTH Seas? Ocean proven Trimaran, diesel auxiliary, electric log, radio, 4 sails, sleeps 6. 385-3220.

28' GRAMPIAN, COMPLETELY equipped for racing and cruising. Phone 477-5094.

CAL 20, WINDLASS, IMMACULATE condition, fully equipped, must sell 477-8108.

34' COLD MOLDED EPOXY SATurated trimaran. Brand new, should be seen, $19,000. 477-4648.

WANT TO RENT OR BUY SAILboat trailer for Cal 20. Phone 479-1838 between 3 and 8 o'clock.

CROWN 23, EXCELLENT CONdition, well equipped, reasonable offers considered. 477-8349.

Crown 23, excellent condition, well equipped, reasonable offers considered. 477-8439.

29' COLUMBIA FULL KEELED sloop, excellent condition teak interior, well equipped. 652-3481.

CLASSIC 18' CLINKER SLOOP. Easthope inboard. Beautiful condition. Asking $3300. 383-6293.

SAN JUAN 24, 1976, 9.9 Evinrude, knot metre, sounder. 386-6679.

14' OK DINGHY, 2 SAILS, NEEDS work. Offers. 477-4975 after 5.

92 SPORTING GOODS

Winchester 1892 — 25-20; Winchester Low Wall 44-40; Stevens Falling Block 25 MM Fire; Winchester Hi-Wall 45 Cal Percussion; Parker Hale Presentation 300 Win. Mag; Ruger No. 1 458 Cal.; Lakefield Combo 12GA 30" full and 24" Slugs; Browning O and U 30" Full stighly Engraved; S and W Mod 10 3" 38 Spec.; Browning Single Shot 300 Win. Mag.; BRNO 7x57 and 358 Norm Mag.; Remington 600 458 x 2; Burnside Mod. 1864 Carbine; Spencer Carbine; Ballard 44 Single Shot; Remington Rolling Block 7 MM; J. Lang and Son 450-577; B.S.A. Fraser 303 Cal.; Winchester Mod. 12 12GA 3" Mag.; Browning Auto 338 Mag. Highly Engraved; Winchester 1873 Carbine.

WE HAVE THE EDGE!
874 YATES ST. 383-2422

Robinson's

WE AIM TO PLEASE
BUDGET SPECIALS

RIFLES — English Whitworth mm, 4X scope, New $224. Midland .270 4X, new $266. Win. 30-06 4X, New $319. Stevens 12 G pump new $139. Brno .243 4X, $449. Rem 22-250, 7X7, $399. Savage 300 4X, $229. Savage 30-30 pump, $149. Park-Hale 7mm Mag., $299. Browning 270 auto 2½ X 8, $469. Alpine .270 4X, $249. SHOTGUNS — Beretta 12 G O-U, $649. Win. Mod 97 12 G, $199. Savage 12 G auto, $99. Win. 12 G 3" pump, $179. Browning 12 G O-U Belgian, $849. Largest selection of Reloading Equip. Ammo, Slings, Pistols, Scopes, Black Powder Supplies. Free 1 Yr. Lay-away Plan
385-3429 1307 Broad St.

FRANK WHITE'S SCUBA SHOP
832 Regard 385-4918

THE MOST THOROUGH SCUBA COURSE AVAILABLE
From the People
Who have been teaching the longest. 8 theory lessons, 7 pool lessons. 5 snorkel ocean dives. 5 scuba ocean dives.
STARTS MONDAY OCT. 2
Drop in for a course outline
Instructor Warren Buck

PLAY-MOR
RECREATIONS LTD
Billiard Tables — Shuffleboards
Foosball — Cues and Accessories
Order Now for Christmas
Factory to You — and Save-
517 KELVIN 384-3332

COMPLETE R.C.B.S. LOADING setup, assorted fishing gear, rods, Peetz reels, etc. Remington BDL 7 mm magnum, 3 to 9 variable, Browning 20 gauge Magnum semi automatic, Browning 22 lever action scoped, two 45 calibre black powder guns. All as new. Reasonable. 478-7767

RIMPAC DIVERS Ltd.
Next open water scuba diving course starts October 2. Enrolment limited so book early and learn to dive in a course taught by the professionals. Rimpac Divers Ltd. 1918 5th. St., Sidney — 656-6313.

HUNTERS
Our Butchers will cut, wrap, freeze your game at reasonable rates. Lakehill Meats, 3949 Quadra St., 479-6232 or 479-6433.

REMINGTON 270 MODEL 700 with 3-9 variable scope. Euro-beams 44 calibre model army black powder, Sturm Ruger single 6 and new model Black Hawk. Reloading equipment also sale. 478-6179.

SCUBA SCHOOL
Applications now being taken for FALL COURSES. Starting Sept. 28 and Oct. 11. Sign up at
SEA TREK DIVE CENTRE
1877 Douglas 386-7528

DIVERS
Custom-made wet suits at prices you will find hard to beat. Dive clubs, groups or individuals welcome. Phone Don Hall, 478-7606, evenings.

FOR SALE
One pair Olympic snow skis with GT Lock Bindings, Nort Boots and poles. Two seasons old. $140. Good for beginners. Phone after 3 p.m. 479-6810.

MAUSER BROOM HANDLE, very good. $350. The rest are mint: S&W Smith and Wesson kit gun, $150. Browning automatic, $75. 38 Colt Cobra, $175. 22 Ithaca lever, $100. 598-1709.

BOY'S HOCKEY SKATES, CHILdren's 12½, boy's 1, 2, 4½, $10-$25; Boy's figure skates, 11, $10; girl's Wilko's, 1AA and 3A, $45 and $40; 386-1523.

SLALOM KYAKS FOR SALE, Kevlar White and fiberglass easy riders, paddles, float bags, etc. 598-7147 after 6 p.m.

INCREDIBLE! $1200. SCUBA diving compressor, like new. Underwater detector and more. Evenings 384-3092.

PARKER HALE SAFARI 308 Win., 4x scope, $180; Winchester 1200 Magnum shotgun, $150; 477-9994.

LADIES' BAUER FIGURE skates, Club special, new condition, hardly ever used, size 7½, $30. 478-9345.

4X8 GENDRON POOL TABLE, 2 sets of balls, rack, and cues, $250. 479-6839

ANTIQUE 1897 WINSHESTER pump shotgun, made 1900, best offer. 479-2108.

COMPLETE HOCKEY OUTFIT for 9-10-year-old. Phone after 5 p.m. 383-6654.

TRADE MY ACCURATE 303 FOR a 12 gauge pump shotgun, phone 479-6884.

4X8 POOL TABLE, FISHER, slate, new, $1700. Asking $699. 479-4905.

MODEL 190D, 16 GAUGE Mossberg, 2 adapt. chokes, shells, etc. 652-2155.

GOOD USED SKATES, GIRLS, size 7, Victoria Skating Club sweater, never used. 592-2359.

12 GAUGE MODEL 1200 PUMP. Accept single shot on trade. 656-7013.

BEGINNERS SET OF GOLF clubs for sale, $50. Call after 5, 474-2697.

92 SPORTING GOODS

BOY'S BAUER SKATES, SIZE 2. 592-8334 after 5 p.m.

GIRLS ICE SKATES, SIZE 1, 2 and 3, boys's size 4. 479-1825.

COLT 45 ACP, ACCURISED, $325 or best offer. 386-6385.

308 HUSQUVARNA RIFLE AND scope, $89 variable. 383-3627.

NORDICA PRO-SKI BOOTS, SIZE 9½, never used, $100. 652-5862.

TWIN 65 ALUMINUM TANKS. $250. One dry suit. 477-0677.

BENGAL TIGER SKIN RUG with head $900. 652-2358.

93 CAMERAS, SUPPLIES and PHOTO FINISHING

LARGE SELECTION OF GOOD EXPERIENCED CAMERAS AND ACCESSORIES.

Bill's Photo Supply
1675 Douglas
383-7443 or 383-2321
THURS. AND FRI: 9-9
LANGFORD STORE
800 GOLDSTREAM
478-2712
OAK BAY STORE
2047 Oak Bay Ave. 592-3122
If anybody has it—We do!

city photo
1227 Gov't.
385-5633

FUJICA G690-2¼ X 3¼ ROLL film rangefinder camera. Pro model, $175. Auto Tamron lens, 200 mm. Pentax screw thread. Encyclopedia of Photography, 20 vols., $20. Auto Vivitar 20 mm lens for Nikon, 382-9426, evenings and Sunday.

YASHICA 124G, 2¼ FORMAT camera, near new, with case, close-up lens, filter, grip. $175; Gossen Sixtar light meter, $45. 598-8277.

NOW OPEN
PIC-STOP PHOTO, Cedar Hill Mall, Div. of Island Colour Labs. 615 Fort St.

SACRIFICE—MUST SELL. 35mm-4x5 Beseler enlarger, 3 lenses, four carriers, Kodak color printing filters. Replacement cost $1200. $800 firm. 598-1322.

COLOR PRINTING CLASSES, starting Monday, September 26th. Cedar Hill Community Centre. 12 sessions for $27. 595-7171.

SPEED GRAPHIC CAMERA, 2¼x3¼ negative, roll adapter and individual slides, complete developing equipment and enlarger for same. 477-8437.

PENTAX SPOTMATIC, through the lense metering excellent condition. $150 firm. 383-6292 evenings.

SEAL 16X20 DRY MOUNT presses, $300 or best offer. 383-5934, or 477-9767.

BLACK AND WHITE DARK room equipment, complete outfit, $100. 595-6974.

NIKON F2 WITH DPI PHOTOMIC Head, 35mm, F2 Nikor lens. Best offer. 385-2178.

HASSELBLAD 500-C, EXcellent condition. $700. 382-6777.

96 RANGES, STOVES and FURNACES

BRAND NEW HARVEST GOLD Hotpoint 30" range, continuous clean, asking $400 or best offer. After 4, 595-5183.

WE SERVICE ALL OIL RANGES, heaters and furnaces. Jerry's Oil Burner Service. 642-5735.

FURNACES, FIREPLACES, OIL stoves and air ducts, power cleaned by Jet-Vac. 642-5735.

WHITE ENAMEL EMPIRE COAL and wood cook stove. $250. 642-5181I, 478-2523.

OIL COOK STOVE-HEATER FOR sale, includes tank and stand in excellent condition. 595-2568.

90,000 BTU COMFORT COUNTER Flow Oil Furnace, plus 200 gallon tank. $150 or offers. 382-5078.

30" KENMORE RANGE, GOOD condition, $125. 386-6919.

IMPERIAL OIL FURNACE, ALL controls, $75. 598-5587.

97 FURNITURE

4 PIECE SWEDISH STYLE BED room suite, $190; kitchen table and chairs, $40; fireplace set, $20. 479-5216.

FOR LOWEST PRICES
shop at
DODD'S FURNITURE
2563 QUADRA 386-6663

MODERN 7 PIECE DINING room suite, $850 or offers. Will sell Buffet Hutch only separately for $550 or offers. 384-5090

UNIQUE HANDMADE ARBUTUS hall table, 76" wide, 42" long, 32" high on Shepherds castors, $280. 595-0838.

GOLD RECLINER COMPLETE with heater and vibrator $150. 386-6681.

SET OF 4 ELEGANT MAHOGANY Chippendale style dining chairs, $185. 477-7366.

QUEEN SIZE BEAUTY REST Continental bed. Complete. Nearly new. $250. 598-7391.

MUST SELL — HOUSEPLANTS in excellent condition, also some furniture, call 382-2334.

NEW FRANKLIN FOLDING-door wood stove with screen, $145. 478-6103.

PROVINCIAL CHESTERFIELD and chair, cherry wood trim, $120. Phone 384-4059.

CHESTERFIELD AND CHAIR, good condition, green tone, $175, 382-0820.

OLDER SOLID OAK DINING suite: table, four chairs, buffet, good condition, $425, 477-7366.

SET OF FOUR DARK MAHOGANY dining chairs. Excellent condition, $175, 477-7366.

DOUBLE SIZE MATTRESS AND springs, nearly new, bed frame available. 478-9434.

WALNUT DINING ROOM SUITE, 60" buffet, table 39x78, four gold upholstered chairs, $600. 477-2617.

OLDER RED MAPLE DRESSER, 42" long, 35" high, without mirror, $85 Half moon table, $15. 478-3881.

VILAS CHESTERFIELD SUITE, nylon floral cover, top condition, $425. 388-9071.

BRAND NEW 5-PIECE BARKER bedroom suite, unmarked, $750. 383-3107.

BEAUTIFUL MAHOGANY CABINet, perfect condition, 43" x 34", $200. 598-2320, 592-6822.

QUEEN SIZE WATERBED, COMplete with heater, and padding, $350 or offer. Call 384-9753.

SIMMONS QUEEN SIZE COLOnial style hide-a-bed, good condition, $150. 595-0948 after 5.

POSTURPEDIC DOUBLE mattress and box spring, new. $170 each 478-5321.

APARTMENT SIZE DINING room table and 2 chairs. Phone 383-5274.

CHESTERFIELD SUITE, $250; arm chair, $40. Both in good condition. 474-1308 after 4 p.m.

OLDER CHESTERFIELD AND chair, clean condition, $50. 478-5947.

SOLID OAK DINING ROOM table, good condition, closed 4' square, four leaves, $300. 385-9016.

OAK BOOKCASE WITH GLASS doors, excellent condition, $150. 477-7366.

BLACK VINYL RECLINER WITH vibrator, good condition, 478-1141

5-PIECE BEDROOM SUITE, like new, $275. 595-2180.

MUST SELL, COLONIAL MAPLE twin bedroom suite. 478-1009.

LIVING ROOM FURNITURE FOR sale. 385-0864.

SINGLE BED, LIKE NEW, $75 or best offer. 384-8308.

HIDEAWAY BED-COUCH, matching chair, 385-0226.

SWIVEL CHAIR, $15 EACH OR set of 4, $49. 595-6072.

WALNUT 4-DRAWER CHEST $40; dresser and mirror $50. 592-7375.

DOUBLE BED WITH MATTRESS and boxspring, $75. 477-1204.

MAPLE BUNKS, $100, TWO sandwich cots, $35. 592-1091.

DOUBLE BED AND BOX spring, $75. 592-1958.

2-PIECE CHESTERFIELD SUITE, good condition, $250. Call 592-0991.

97 FURNITURE

MATTRESSES
INVEST IN THE BEST-
INVEST IN REST
B. F. Goodrich foam rubber mattresses guaranteed for 20 years. Latex foam rubber automatically adjusts to variations in weight giving even support the full length of the spine. They are comfortable, cool, hygenic and are made in a fire retardant ticking. 3'3" $159 — 4'6" $189 — Queen, $229 — King, $299. Box springs to match. Polyfoam mattress topper pads, single $8.95, double $11.95, Queen $14, King $17.75. Angle iron bed frames with rug rollers $34.
IMMEDIATE DELIVERY
GREGG FURNITURE
2300 Douglas 386-7365

LUNDS...
Buy or Sell
Your Furniture
At Auction
386-3308

VILAS
Tillicum Furniture
Hillside Shopping Centre
595-3331

NEW SHIPMENT OF HIGH quality Phillipine wicker and rattan furniture has finally arrived. Rocking chairs, 10 different styles, of Fan-back Peacock chairs, dining room suites, occasional chairs, lots of new baskets. Chula's, 49 Market Square. 382-4931.

ITALIAN PROVINCIAL DINING suite, buffet, hutch, 6 chairs, beautiful condition, $1600, white Italian bedroom suite, double bed, beauty rest mattress and box, night table, immaculate, $850. 479-3001.

SIMMONS HIDE-A-BED SUITE, matching chair, excellent. Antique oak gateleg table. Admiral console television, triple-drawer bedroom suite complete. 592-6109.

DARK STAINED RATTAN couch, beautiful large piece, 8' long, requires cushion. Made in Philippines. $850 or best offer. 595-6468 or 385-2002.

AMERICAN MAHOGANY 8-piece dining room suite, brake-front China cabinet. Appraisal papers for $3,500. Asking $2,500. To view, 595-4680.

WHITE FRENCH PROVINCIAL, 4 drawer desk and chair, 5 drawer chest, excellent condition. $150. Large crib with mattress, $75. 382-1092.

COMPLETE APARTMENT FURniture bedroom set, living set, living room and kitchen. All furniture 3 months old. After 8 p.m. 652-4886

NEW SOLID OAK TRIPLE dresser with twin mirror and queen size headboard. Was $985. To clear $595. Echo Furniture, 704 View St., 384-2214.

CASH AND CARRY
Deco-style sofa and chair, $65; student drafting table, $75; four Lebo tape carousels, $20; spindle back chairs, $20. 595-4541.

UNPAINTED CHEST OF DRAWers — desks — bookshelves, tables and chairs — rockers, etc. Echo Furniture, 704 View St., 384-2214.

98 TV, STEREO, RADIO SALES and SERVICE

5 YEAR WARRANTY
1978 20"
ELECTROHOME
COLOR TV
Rent to own
AS LOW AS $22 per month.
NOTE: Rent to own available for any size, any make.
ALSO — we rent color TVs $25 per month — $10 delivery.
CITY CENTRE TV
OPEN 10 A.M. - 9 P.M.
6 DAYS A WEEK
477-6971
Next to K Mart in the Mall

CAR STEREO
In-dash AM-FM radio, cassette players, from $119.95. Full line of speakers. Expert installation available.
B.C. SOUND & RADIO SERVICE
931 FORT 383-4731

AUDIO ADDICT KICKS HABIT
Classic components for sale, 400 W Amozilla, Dahlquist, DQ10 loudspeakers, Kenwood KD-500 turntable. 477-4405 after 5.

HELP
Too many color TVs taken in trade. Come in — make an offer. CITY CENTRE TV, next to K-Mart in the mall, open 10-9 p.m. 6 days a week.

HITACHI
MAGNAVOX
PHILIPS
This is a small ad but your saving will be large when you shop at Electron TV, 100 Burnside W. 383-5422.

USED 3-WAY COMBO WITH COlonial cabinet features 20" color TV, separate am-fm stereo and record changer. $550 at Butler Brothers, 1720 Douglas, 383-6911.

NEW SHIPMENT TV RENTALS — rent brand new RCA or Panasonic color TV at BUTLER BROTHERS, 1720 Douglas St., 383-3832.

ELECTRAPHONIC STEREO, AMFM radio, turntable with two 4' speakers, needs minor work. $250. 382-1743 after 6 p.m.

KENWOOD KA3500 AMPLIFIER, 40 watts per channel, 3 years still on guarantee, $150, phone between 5-7, 598-1582.

AKAI A5960 AMPLIFIER, AT1200 pro-linear turntable and Stage 4 speakers, still under warranty. 656-8726.

YAMAHA CA 600, AMPLIFIER, Phillips GA212 turntable, KLH 17 Speakers, reel to reel tape. 387-1196.

EXCELLENT CONDITION, $45 black and white; $125 color; with guarantees. 383-8774, 382-1234.

COLOUR TV, 17" SOLID STATE Magnavox with stand, as new condition. $325. 598-3779.

PORTABLE ADMIRAL COLOUR TV — new picture tube. $250. 385-0024.

2 COLUMN SPEAKES, BOGEN challenger amplifier with micro phones. 382-8489.

MODERN CABINET STEREO with bar, excellent condition and tone. $150. 598-7992.

ROTEL RECEIVER AMP, DUAL turntable, Akai reel to reel, Lissen tower speakers. Phone 595-3057.

USED 20" ZENITH COLOUR TV. As good as new. Only $249.95 with 6 mos. warranty.
ATLAS STEREO AND TV
763 Fort St. 385-2712

ASK ABOUT OUR RENT TO OWN plan for color TV at Butler Brothers. 383-3832.

MULTI-TRACK TEAC 3340S, WILL sell at dealer cost. 386-3801, 592-6818.

FOR SALE: RCA T.V. COLOUR, asking $250 or best offer. 592-1537.

25" ZENITH COLOUR TELEVIsion, offers. 595-2996.

32-WATT SOLID STATE STEREO amplifier, SAQ-901. 721-3644.

TV'S—WE REPAIR ALL MAKES Mais Furniture and Appl. 385-2435

SEARS COLOURED TV, 19", $175. 652-3196.

99 GROCERIES, MEAT and PRODUCE

CANNING TOMATOES 25C A LB. 479-3695.

A VARIETY OF APPLES FOR sale. 479-3683.

THORNLESS BLACKBERRIES, you pick, 658-1149.

99 GROCERIES, MEAT and PRODUCE

WILLIAMS
QUALITY MEATS 785 FORT ST.
384-6855 — 384-6856
GRADE "A" FREEZER BEEF
Hinds $1.69 lb. — Sides $1.39 lb.
Full Baron $1.49 lb.
Local Lamb Sides $1.99 lb.
Price Per Lb. Increases
CUT, WRAPPED, FROZEN
Due to Trim Etc.

CLOVER HONEY — UNPASturized 69c lb. over 9 lbs. Less for 75c lb. in your containers. Concord grapes for jelly, wine, etc. 65c lb. Macs, Golden, Delicious, Spartons 35c lb. Plums and Tomatoes 39c lb. Hall's Farm, 4649 West Saanich Rd., Royal Oak. 479-9560, closed Sunday.

FRESH HONEY SPECIALS. 5½ pound tub $4.25, 30 pound bucket $22, 44 pound bucket $30, 70 pound bucket $48. Bulk 68c pound. Beer's Walton at Oldfield, 658-8319. Monday through Saturday, 8-5. Sunday 11-5.

HOLLOWAY'S FARM
7082 East Saanich Road. You pick tomatoes, field run 15c pound, carrots 15c pound, beets — ready picked, 25c pound. Friday, Saturday and Sunday.

SILVER RILL FARMS
7179 Central Saanich Rd. (off East Saanich) No. 1 eating and freezing corn, ready picked every day, 8 a.m.-9 p.m. 652-3509.

SILVER RILL FARMS
7179 Central Saanich Rd. (off East Saanich Rd.) Pick your own corn, 1 acre of super sweet corn. 652-3509.

GRASS FED SIDES OF BEEF, $125 per lb., Grade A side $1.35 per lb. Cut, wrapped and frozen. Price per lb. increases due to bone trim, etc. Birch Meats, 479-3021.

SILVER RILL FARMS
Pick your own No. 1 eating and freezing corn now. At 7179 Central Saanich Rd. 652-3509.

SUNHILL ORCHARDS
APPLES
5963 Old West Saanich Rd.
652-4116

NEW CULL POTATOES, $2 PER sack, feed potatoes $30 per ton. Michell Farms, 3015 Island View Road.

World's Best Apples
Oldfield's Orchards, 6286 Oldfield Road. 652-1010.

10 LOAVES OVEN FRESH bread $4.60. Cedar Hill Bakery 3115 Cedar Hill Rd. 595-2624.

SPECIALLY PREPARED FOODS for microwave use, fresh or frozen. Call 384-1013.

SAANICH ORCHARDS
Freshly picked Macintosh apples. 652-2009 Open Daily.

CLOSING OUT SALE, 20 PER cent off all groceries, pop machine, scale. 1733 Cook St.

GREEN HOUSE TOMATOES. U-Pick 20x lb. Bring container. 6306 Oldfield Rd.

DRIED FLOWERS, GRASSES, etc. for floral arrangements. 2358 Alta Vista, 652-2419.

POTATOES, CABBAGE, CARrots, 7210 Wallace Dr., 12:30-5 p.m. 652-1318.

CANNING TOMATOES, 25C A pound, 479-3695.

FRESH BROCCOLI FOR FREEZing, phone orders, 652-2371.

CONCORD GRAPES, 6811 WEST Saanich Road.

STRAWBERRY PLANTS $1.25 per dozen. 652-2710.

100 MISCELLANEOUS FOR SALE

ANTIQUES, BEAUTIFUL MAhogany buffet, sideboards, wardrobes, treadle sewing machine, higher boy dressers, chuck wagon lamp, used modern furniture, beds, dressers, dining sets, china cabinets, desks, vacuums, good selection. Stereos, tapes, records. Large and small appliances, books, china, baby items, reconditioned bicycles, lawn mowers, tools, numerous miscellaneous items. This week's special, boys' complete set hockey gear with bag, $50. Chesterfield suite $125. Bill's Bargain Barn, Craigflower and Tillicum. 384-5235 Tuesday-Sunday.

DEMO SALE!
Beautiful carpet, leaded glass cabinets, kitchen cabinets, red brick, furnaces, tanks, flooring and shiplap, etc.
2469 MT. BAKER RD.
384-3614 384-1644

WELSH HAND LOOM
Final week of clearance prices on coats, skirts, vests, etc., in pure wool tapestry. Up to 50% off regular prices. 634 Humboldt.

GARAGE SALE: CHROME kitchen suite, electric log fireplace with element, studio lounge, flushing bicycle, metal file drawer, beds, oak chairs, upholstered chair, metal dresser, clothes rack, rug and more. 384-3347.

2 OIL FURNACES, OIL HOT water tank, one oil fired hot water tank. 2x6, 2x8, 2x10, 2x4, 12x12, 14x14 timber, doors, windows, 10,000 white-faced bricks, 500-gallon oil storage tank, 652-3896.

OPEN HOUSE
Sunday, 22rd, 10-4, 9-piece dining room suite, Italian provincial; bedroom suite; lamps; oil painting; bedspread and brand new tent equipment. Best offers. 304-1024, Fairfield Road. 385-3193.

HUNTING AND TARGET rifles, '68 Ford automatic transmission, boys bicycle and parts, new hockey skates, old comic books, venetian blinds, etc. Sale starting at 1 p.m. 539 Linden Ave.

DOUBLE BED SUITE, $250; British India circular rug, $90; Speed Queen washer, $200; basement vacuum, $25; Mahiong set, leather flight case, trays, garden tools, kitchen articles, many useful things. 598-7294.

17' FROST-FREE AVOCADO green Viking fridge, excellent condition, $175. Viking electric 30" stove, plate warmer; Avocado green, good condition, $135. 652-1627.

14 KARAT WEDDING SET, 28-point diamond engagement and 5-point wedding ring, appraised, $1200, offers; new 6-volt inverter, $30; 386-9653, before 3.

FLEXSTEEL CHESTERFIELD and chair, matching coffee table, medium brown, $200; 30" Tappan Gurney gas stove, $150. Both in good condition. 384-1626.

ADMIRAL 19" B-W TV, $75; Ford Totguard car seat, $20; both excellent condition, wanted bunk beds. 385-6053.

DEMOLITION — 1X8 CEDAR ranch panelling, oil stove and tank, miscellaneous lumber, 756 Middleton.

HEAVY 5-SPEED BICYCLE, with paper carrier; Guide uniform; man's soccer boots, 656-3889

"COMPLETE STOCK
of range elements"
HASTINGS APPLIANCES
2100 DOUGLAS 386-7734

TWO NEW ALUMINUM WINdows, 5'x3' and 5'x4', $35 each. 30-gallon bronze hot water tank, electric, $70. 479-5240.

MUST SELL, MAYTAG DISHwasher, $225 or offer. A-1 condition. Also GE fridge, $35. 479-4025.

GOLD HARDTWIST CARPET, 9x11, $75; new skateboard, $10; 477-9994.

12-CU.-FT. FREEZER, LIKE new, $200. Two pairs boy's skates, size 8 and 4, $10 each. 652-5881.

USED WOOL CARPETING, beige and red, Gold Torquoise beige drapes. 477-1693, 477-0039.

ELECTRIC GUITAR, ONE CARLton 10-speed, excellent condition, 656-4359.

GOOD USED PIEDMONT ZIGzag sewing machine, portable in case, 592-2359.

ONE PAIR OF LIVING ROOM drapes, 16' wide, 7' length, pleated, neutral colour, unlined, $35. 384-2575.

9X12 BRITISH INDIA WOOL CARpet, excellent condition, $195. 477-7366.

⅜ SIZE POOL TABLE, COMplete with billiards and 8 ball set, $275. 652-4265.

MOVING, MUST SELL, PANAsonic color TV, beds, dressers, tablet, etc. Phone after 6, 384-7330.

VERY LARGE OLD OAK TABLE, $20, teen desk, $30. 385-5903.

100 MISCELLANEOUS FOR SALE

FURNITURE FROM LARGE condominium, pair antique Mr. and Mrs. chairs, pink velvet $1,300; Queen Anne chair $250; large 4 cushion chesterfield, recently recovered $400; new gold fabric covered French Provincial loveseat $250; 5 light genuine crystal chandeliere $150; brass plated table lamp with tiffany type glass shade $150; two gold Tole Trilight table lamps $200 pair; two large end table lamps, German glass, shades recently recovered $200 pair; two antique solid crystal vase sideboards lamps $400 pair; many mahogany tables included Duncan Phyfe Nested; 2 commode end tables, etc. Portugese marble coffee table $200; pink ladys side chair $75; two bedroom chairs $70 pair; 9-piece Duncan Phyfe Mahogany dining room suite, needle point seats $2,500; large framed mirror $125; walnut open corner Whatnot $125; swivel tub chair, brown ribbed velvet $100; 383-0606.

SCARCE ITEMS
Older overstuffed chesterfield suite, 2-pc. $149, 3-pc. French Provincial chesterfield suite, $599, 4-pc. plush covered chesterfield suites, $689, single size hide-a-bed $219, Simmons hide-a-bed, $299, 9x14 British Indie rug, $299, 6x9 British India, $119, mahogany china cabinet, $299, cedar lined wardrobe, $99, students desks, $49.95 to $129, older bedroom suite, ornate styling, $749, single semi-poster bed, complete $199, cedar chest, $119, old oak dresser, $199, mahogany vanity dresser, $119, nite tables, $29 to $59, walnut vanity with swing mirror, $149, fire screen, $17.95 to $44.95. Dimplex electric heater, $69. Use your Chargex or Mastercharge.
PANDORA FURNITURE LTD.
1050 Pandora Ave. 383-6319

APARTMENT FURNITURE FOR sale, 3-piece living room suite, loveseat, couch and chair (Brae mar) $525, one dinette suite, 6 chairs, buffet and hutch, light Maple $300, one bedroom suite, excellent, 2 night tables, 2 chairs and 6-drawer dresser with mirror, $500, one end table Teak and Ebony $55, Italian Maple end table $70, Black and white console model RCA TV, excellent condition $85, mirrors, pictures, oil paintings, dishes, plants, miscellaneous. 592-6791.

FOR SALE—DRYER, APARtment size, 120 volt, one year old, $150; double box spring and mattress, $50; furnace, one year old, forced air, oil fired, $300; heavy duty boiler, oil fired, steam heat unit, with 3 registers and associated fittings, $50. Best offers. 386-9592.

Now Open
FANTASY ISLAND
CHILDRENS FASHIONS
2713 QUADRA ST., 386-1743
SPECIAL
Starwar—Rockey—Charlie's Angels Jeans. Size 7-16, $17.95.

GARAGE SALE SATURDAY AND Sunday 10-2. Household items including childs's wardrobe, dryer, drapes for bay window, small electrical appliances, bunk beds, camera equipment and other items. 479-5120. 204 Suzanne Pl.

3-WAY BABY CARRIAGE, $45; baby bath and pail, $5; skates—boys' sizes 8-11, $12 each; Girls, size 10, $12; Lady's size 9, $16; long brown wig, never worn, $15; coffee table, $10; old highchair, $5; yellow shower curtains, mat and tank set, $10. 382-8489.

RENOVATIONS SALE — Harvest gold apartments fridges, and gas stoves. Kitchen cupboards complete with sinks and taps, in very good condition, and reasonable priced. Cupboards suitable in-law suites, rec rooms, etc. Only 4 years old. 478-4037 evenings only.

SONY 8-TRACK TAPE DECK, Beck pack, $45. Basket Peking beads, $35. Old basket, lined, $015. Baby back pack, $10. 6-drawer chest, $25. Old stamps and postcards, two coal oil lamps. Basinette, $7. 478-0793.

8' UTILITY TRAILER, $100; 2—HR 78x15 Michelin studded snow tires, $100; rear seat from '73 VW bus; hardwood bunk beds, springs and mattresses, $100. 652-2069.

SHEARED MUSKRAT'S LADY'S full length coat, 50's era, push-up sleeves, Chocolate brown color, size 16, new replacement cost between $900-$1400, selling price $200 or best offer. 477-8210.

POOL TABLE, $250, COFFEE tables, $15, Lampshades, $1, 6' jointer, $300, Chesterfield and chair, $75. Sealed window units, $15 each. Yamaha 80, $400. 38 Tovey Crescent. 479-7256.

COMMERCIAL FRIDGE, 4' wide, 2 doors, $1,350. Ice cream freezer with flavor dispensers and milkshake machine, $1,500. 8' showcase, $75. 383-1524, 656-2235.

2 NCR CASH REGISTERS, 6' stainless steel rack, 8 galvanized rack, 2 sets of wooden shelving, window refrigeration unit, globe Stimpson scale. 382-7022.

SIDNEY
Antique copper teapot; rattan swivel chair, excellent condition; very attractivbe 7' plant stand for hanging plants. 656-4838.

ALMOST NEW
Bauhaus sofa, chair (pair), $275; rocker-swivel, $39.50; coffee tables; lamps; radio, phone 479-0027 4 to 9 p.m.

PURE IVORY CARVINGS AND elephant tusks. Genuine Persian and Oriental rugs. Original imported oil paintings by Italian artist. No triflers please. 479-8912.

ELECTROLUX VACUUM WITH power head, and all attachments. Also Filter Queen with all attachments. Both in excellent condition. 385-5475.

SHELVING, HEAVY GAUGE steel, 3 units, 7 shelves for each unit, 2 burner electric hotplate, chrome top. 388-9071.

1 DIAMOND SOLITAIRE ENgagement ring, 14-K wedding ring to match, $350 or nearest offer. 382-5350.

UPRIGHT HOOVER $35, PORTAble typewriter $15, steel kitchen sink $10, jigsaw $10, good condition 477-2549.

DODGE VAN RADIO, MECHANical hack saw, concrete construction wedges, weed eater, GM alternator, floor shift console. 642-5720.

VIKING WASHER $210, INGLIS dryer $150. Excellent condition. 652-4776 after 5 or weekends. 388-7225, 8-5.

IMPORT TRUCK STEP BUMPER, 5-gallon gas can, Coleman cooler, pet cage, folding camp table. 652-3882.

MOVING SALE: KITCHEN APpliances, baby items, furniture, books, fridge, clothes, etc. Sunday, 66 Moss St.

CRIB, MATTRESS AND BEDding, $25; portable safety gate, $5; double floral bedspread with sham, $20. 474-2019.

LOWRY ORGAN $500; 4'X8' POOL table, cues and 2 sets of balls $100; large freezer $150. 386-9549.

DELUXE LADY KENMORE dishwasher, Coppertone, used 6 months, cost $480, $300. 478-7747.

VIKING WRINGER WASHER, only used once, $150 or offers. 478-3125.

TWO PAIR OF LINED PEACOCK blue shorty drapes, 110x50, 64x49 each pannel. 382-4433.

ELECTRIC CLOTHES DRYER, 60 gal oil tank with stand, 383-7368.

GARAGE SALE, SATURDAY, 10 a.m., Sunday 2 p.m. 3996 Cedar Hill Road.

BATHTUB SLIDING DOOR, ENclosure, 4'11¼" wide, $35. 477-6468, one hundred one —

5 GALLON WHITE PLASTIC pails while they last, $1 each. 363-1328.

KENMORE PORTABLE WASHER spin-dry, excellent condition, 595-3814.

WALNUT FINISH BOOKCASE headboard, 6x9 rug, blenders, Jolly Jumper, nic naca, etc. 595-4403.

HARVEST GOLD PORTABLE dryer, $250 or best offer. 746-4963 Duncan.

MUST SELL DOZENS OF HOUSE plants, all types and sizes. 598-5650.

CALCULATOR RAPID PRINTER Model 2001, full memory etc., as new $200. 478-1809.

KENMORE DRYER, OLD BUT reliable, variable heat and timer, 1st $50 takes. 658-5928.

COLLIER ENCYCLOPEDIAS, 24 volumn, less than ½ price, $275. 382-9084.

CUB UNIFORM
479-6064

6'X3'4" COMPLETE POOL table, good condition. 479-5414.

SMALL APPLE PRESS, AS NEW. 479-8912.

100 MISCELLANEOUS FOR SALE

Mais
385-2435
34th
Anniversary
SALE
GOOD USED

Moffat 30" Range	$158
Viking Retrigerator	$278
Inglis Heavy Duty Washer	$279
Roll-away Cot	$ 69
Black Davenport	$ 79
Maple Corner Cabinet	$89
Colonial 2-piece sofa chair, top quality Tyan	$440

365 DAYS
NO INTEREST
on approved
CREDIT
ON ALL PURCHASES
1821 COOK

INGERSOLL RAND 85 CFM compressor, $875; Bronze 22-gal electric hot water tank, $25; new marine spotlight (flood) electric remote control, $195; large lawn roller, $25; 400 amp. electric service complete, $300; walk-in cooler not complete, $75; sump pump, $15; typewriter not working, $15; rangelite 110 volt, $25; men's size 9 roller skates, $20; G.E. floor polisher, $20; fiberglass laundry tub and taps, $30; 3¼" thin wall steel pipe, 14'6" long, fence posts etc, $6 each. 478-7949.

SPEED QUEEN
Dryers to clear: $299.95
ACTIVE
FURNITURE DISTRIBUTORS
566 David 382-8274

GREATER VICTORIA HARDware building and Fuel Supplies Co-Op. Firewood $45 true cord, quarter oak, rest fir, alder. No waiting. 388-9276, or weekends 383-1233. Co-op insulation per 1,000 square feet. R12-4", $135.72 R20-6", $224.12. R28-8½", $298.48. Poly 4 mil, $12.48, 6 mil $18.61. We rent t

100 MISCELLANEOUS FOR SALE

NEW FRANKLIN FOLDING-door wood stove with screen, $145. 478-6103.

SINGER FEATHERWEIGHT sewing machine with zig-zag attachment, $70. 383-4690.

NEW GUITAR AND MOTOCROSS bike, 478-6922.

CANOPY FOR IMPORT TRUCK, Scout pack-sack, board, hatchet, 477-1629.

4 X 8 POOL TABLE, WITH BALLS and cues, $175. 384-9942 after 6.

101 CHILDREN'S MISCELLANEOUS

BABY BLANKETS, $1 EACH; combination buggy-carbed-stroller, $65; folding highchair, $20; playpen, $5; Fisher-Price mobile, $10; bumper pads, $6; walker, $5; jolly jumper, $5; Snugli, $25; recliner, $15; playgym, $7; activity centre, $8. 652-3272.

CHILDREN'S RIDE ON TOYS, trikes, dolls, skates, games (Fisher Price, Weebles etc.) Life preservers and much more. 642-5720.

ABC CHILDREN FURNITURE Factory prices. Now on display at Atlas Cabinets, 370 Gorge Road, East, 386-6814.

MESH PLAYPEN WANTED. Good condition, reasonable. 478-5184.

BABY THINGS — CLOTHES, crib, stroller, Backpack, etc. 479-9844.

GM INFANT'S CAR SEAT, change table, cradle, jolly jumper, cuddle seat. 652-3798.

GENDRON PRAM, LIKE NEW, beautiful red and white buggy, $75. 478-9345.

WANTED GM CAR SEAT, 386-0913.

4 ENGLISH "CHILPRUFE" coats, sizes 2-5, like new, 656-6326.

CHILD'S PLAYPEN, GOOD CONDITION, $20. 479-3144.

WANTED CHILD CARRIER FOR back of bicycle 477-4887.

PRAM, EXCELLENT CONDITION, $90. 658-1150.

103 MISCELLANEOUS WANTED

LUNDS . . .

Cash for your furnishings

386-3308

THE SALVATION ARMY Needs your re-usable clothing, furniture and household goods. "Help us to help others." Family Thrift Stores. Victoria, Sidney and Langford. For pickup — 386-3295.

Robinson's

CASH!!! FOR USED GUNS 1307 BROAD 385-3429

WE BUY

Used furniture, TVs and appliances for cash. Mals Furniture, 385-2435, 1821 Cook.

CASH

Costume jewellery, quality used clothing, vintage clothing, antique clothing, linen, furniture, antiques china, collectables, bits and pieces. Please call 385-9978 or 384-4947. THE BAY WINDOW

WANTED French Doors Singles and Doubles 384-3614

HELP! HELP! HELP! Our spay-neuter and volunteer Animal Welfare Program. Small saleable items needed. And leftovers wrom your Garage Sale, or moving cleanup? 386-9432. Greater Victoria Animal Crusaders.

GUNS WANTED

ALL TYPES — TOP PRICES PAID INTERNATIONAL KNIVES 574 Yates 383-2422

WANTED — OLD FASHIONED furniture. Tables, chairs, sideboards, clocks, jewelry, etc. Anything old. Condition unimportant. 595-7918.

WANTED REFRIGERATORS, freezers, ranges, washers, dryers, good condition, or suitable for renovations. Cash or consignment, 384-0423.

USED Overhead Projector Call 598-5548, mornings

SQUARE DEAL BUY Aluminum — lead — copper — brass. 383-1221, 1126 Hillside. 383-1601

DIAMOND JEWELRY WANTED. Immediate payment. Phone evenings only, 8 p.m.-9 p.m. No other time please. 382-3299.

STUDENT LEARNING ELECtronics needs TV's, any condition. Will pay up to $5, more for colour. 383-0243.

$ MONEY PAID $ Books, comics, magazines, Snowden's Books, 619 Johnson Street, 383-8131.

CASH FOR OLD OIL PAINTINGS, antique and estate jewelry. Brandon's, 18 Centennial Square. 385-0623.

HIGHEST PRICES PAID FOR all your household items. Universal Trading Centre, 584 Johnson St., 383-9512

PIANO WANTED ANY CONDITION, also bench or stool, 384-3935, 479-0175.

CONTENTS OF HOUSE WANTED. Private. Phone evenings, Neil, 652-3773.

OLD POSTCARDS, WINE, CARboys, small woodbox, glass fireplace doors. 595-9845.

$ BOOKS WANTED $ The Book Mine, 841 Fort St. pays cash for used books, 383-1722.

BEER BOTTLES ACCEPTED, 426 Williams St. or will pick at Hotels and Motels; 388-5538.

WANTED TO BUY MEAT SAW, good condition, single phase. 474-1955.

WANTED Used mechanical tools. Phone 479-4804.

5 OVAL PICTURE FRAMES 14"x36", glass lampshade, freezer propane barbeque. 383-9770.

WANTED LAWN CROQUET SET with stand, in good condition, reasonable. 479-5369

PAPER BACKS IN GOOD CONDITION. City Book Exchange, 933 Fort St.

APARTMENT SIZE, CHINA CABINET, good condition, full length mirror, 384-9585.

OLD CAR BATTERIES, RADIAtors, copper, brass, lead, 383-1328, 526 David.

WANTED CONTENTS OF HOUSE or apartment including major appliances. 592-6715.

BAND SAW AND TWIN CYLINder compressor wanted. Must be good quality. 595-4768

CASH FOR MILITARY BADGES and medals. Colin McIntosh 479-2362.

WANTED — 15 TO 22 CU. FT. deep freeze in good condition. 479-4583.

QUEEN SIZE MAPLE BEDROOM suite, good condition. Reasonable. 478-2614.

WANTED ENGLISH PRAM, good condition, reasonable. 598-1375.

WANTED: GIRLS WHITE WIFA figure skates, size 3AA, 382-6845.

7' SPLIT CEDAR FENCE POSTS. 478-2563.

WANTED — SMALL HEATER, suitable for camper, 598-7244.

WANTED: BAMBOO CLUMPS, dead or alive. Phone 477-9284.

TOP PRICES FOR OLD POSTcards, etc. 595-7567 or 383-8311.

103 MISCELLANEOUS WANTED

FRIDGES AND FREEZERS bought. 598-7422. All-Temp.

OLD-STYLE BOGIE HOT WATER heater, 478-6103.

WANTED — SMALL FRIDGE, IN good condition, 592-0738.

SELL OLD BOOKS TO THE Haunted Bookshop, 382-1427.

109 MISCELLANOUS TO RENT

TYPEWRITERS Student rentals, manual $9 per month, $25 for 3 months, electric, $25 per month. City Office Equipment, 386-8096.

CAMOSUN FURNITURE RENTAL MONTH TO MONTH Piece or Group 942 Fort St. 383-3655

SAWYER SEWING CENTRE RENT TO OWN — Domestic and Industrial sewing machines 740 FORT 386 4978

GARAGE FOR TRAILER BOAT, any area, please leave message, 478-0547.

115 SWAPS

YOUR HOME ON LARGE WORKSHOP Renovated, 5 bedroom house. Potentially 2 extras lots. Close in. Only $89,000. Call Ross. 478-5559. or 642-4697.

CHARACTER TRI-PLEX, FAIRfield, grosses $10,000. Asking $85,000. Consider trade for house or motor home. 385-1733. 388-6275. pager 607

1969 FORD FAIRLANE 6-CYLINder automatic, very clean and dependable, recently inspected, phone 382-1950.

TRADE MY ACCURATE 303 FOR a 12-gagge pump shotgun. Phone 479-0864

TWO-BEDROOM HOUSE ON large lot, for rockwork or car. 872 Sevenoaks.

1974 BOBCAT, WOMAN DRIVEN, low mileage. Will trade for Datsun truck with canopy, 598-3015.

'72 360 YAMAHA TRAIL, SWAP for 2 cylinder compressor. 386-0707

116 COINS and STAMPS

THE ULTIMATE INVESTMENT, gold. Write for free brochure introducing 1978 Canadian Gold Beaver (Proof) One Troy ounce of 24 karat gold, a limited edition coin. Peaker Gallery, P.O. Box 6036 Postal Depot C, Victoria, B.C VPP 5L4.

WANTED BULK STAMPS ON paper. Capital City Coins and Stamps. 100 Burnside West, 383-2634.

1978 HALF DOLLARS, $1.00 EACH or $15.00 a roll. Also buying all Canadian and U.S. silver coins. Van Isle COINS, 831 Fort St., 382-4331.

CYPRESS, GIBRALTER, IRELand, Malta, U.N., stamp collections for sale, One-third catalogue value. 598-8277.

SILVER DOLLARS, 1962, 64, 65. $4.45 each. 595-5574.

117 ARTS and ANTIQUES

ATTICA IS CHANGING!

We are renovating our warehouse and all items go on sale beginning Mon. Sept. 25 through Sun. Oct 1st. We offer you our best prices yet along with coffee and donuts while you browse.

Mastercharge Chargex

720 Market St. 384-1644

END OF SUMMER SPECIAL

Choice Victorian Sheraton dresser, rare golf cup, Club Championship (Calgary Club closed 1919), lovely Victorian dining room suites, cut crystal shaded wall sconces plus many more intriguing pieces at affordable prices.

HOBBIT HOUSE ANTIQUES 536 Yates St. 384-5641

ESTATE AND ANTIQUE AUCTION TUES., OCT. 3, 7 P.M. Including in part Geo. and Vic. furnishings, East Asian and Oriental Carpets, Canadian and European Paintings, silver, porcelains, clocks, estate jewelry. For an appraisal of your items please phone John Boyle at LUNDS Auctioneers. 386-3308

VANCOUVER ISLAND ANTIQUES AND COLLECTABLES Present their spectacular second annual fall sale and show, September 22nd, (6 p.m.-10 p.m.) 23rd (10 a.m.-10 p.m.) 24th (10 a.m.-4 p.m.) Esquimalt Curling Rink, 1151 Esquimalt Rd. Admission $1.00.

GEORGIAN MAHOGANY CHESTS of drawers, secretaire bookcase, circa 1850, 5' pedestal desk, oak long case clock, circa 1790, many beautiful antique reproductions, including dining tables and corner cupboards, etc. At the Island Gallery, 2188 Oak Bay Ave, by the Oak Bay Theatre, closed Mondays.

5' OLD OAK KELLOGG TELEphone switchboard, brass candle stick telephone, old oak wooden telephones, and many other old telephones. Also obsolete telephone parts, radio speakers Horn type, 3 sided bevelled glass kerosene hand lantern. Collectors items. Nebob tins, etc. 479-3348.

ANTIQUE AND COLLECTORS BOOKS, ALL INTEREST. ORDER NOW FOR XMAS FROM BIGGEST STOCK ON ISLAND, BOLEN BOOKS, HILLSIDE SHOPPING CENTRE, 595-4232.

ANTIQUE SALE Up to 25 per cent off all furniture. John's Store, 262 Old Island Highway, Thursday to Sunday. Open 1:30 p.m. - 5:30 p.m.

AMERICAN MAHOGANY 6-piece dining room suite, brakefront China cabinet. Appraisal papers for $3,500. Asking $2,500. To view, 595-4660.

LHASA APSO REGISTERED puppy, house trained, good with children, shots and pen, $175. 386-1886 anytime.

LIFE SIZE BRONZE SIAMESE temple dancers head. Museum piece. Over 200 years old. Offers. 652-4265.

HIGHEST PRICES PAID FOR quality antique furniture oriental rugs, clocks, paintings, etc. David Robinson Ltd., 1019 Fort, 384-6425.

WANTED OLD TELEPHONES and obsolete parts, P.O. Box 1008 Lake Cowichan, B.C. V0R 2G0.

LARGE BUFFET WITH BEvelled mirror, $400 or offers. 592-1664.

COCA-COLA AND OTHER ADvertising collectibles. Buy, sell, trade. Tom, Box 3176 Vancouver 3.

4 LOVELY VICTORIAN MAHOGAny game or dining room chairs. 385-5136 after 6 p.m.

FURNITURE REPAIRED, ANtiques our specialty. 478-2539.

1906 5' OLD OAK, KELLOGG telephone switchboard, 479-3348

120 GARDEN SUPPLIES

Fertilizer

PENDRAY FARMS LTD., COW manure 6 yards $42 delivered. 477-1819.

STRAIGHT 2 YEARS OLD COW manure, 4 yards $37, 7 yards $49, 14 yards $97, bag $2. 595-0773.

SAANWOOD FARMS LTD. Cow manure. 652-2026 or 652-1743. No Sunday calls, please.

OLD HORSE MANURE $7 PER yard delivered, self pickup $6 per yard. 478-7030, 478-2858.

Plowing, Rotovating and Cultivating

COOPER-RHOADES TRACTOR SERVICE 478-3143 or 477-5167 Grass or brush mowing, rotovating, loading, haulng, lot cleanup.

4 BROTHERS — ALL AREAS 385-6198 FREE ESTIMATES — ANYTIME Rototilling, new lawn preparations, etc. See our ad under gardening.

THOJA PIRAMIDELAS 3 TO 4', $3. Junipers $2. 652-5706.

120 GARDEN SUPPLIES

Plowing, Rotovating and Cultivating

DON'S TRACTOR SERVICE 477-3913 We rotovate, plow, cut grass and brush also, loading and hauling.

TED'S TRACTOR SERVICE: ROtovating, haying, leveling, etc. 478-4059 or 478-1490.

Topsoil, Rocks and Fill

SCREENED TOP SOIL WITH MAnure and sand, $13 per yd. Minimum delivery 6 yds. Sterilized potting soil by bag or yd. E. Nixon Ltd. Office 385-4431, Yard 478-0511, Nights 479-1937.

BLENKINSOP VALLEY TOPSOIL Quality black, no additives. Pick up, $9 yard; delivered $11 yard; three yard $39. Enter 1345 Mount Douglas Cross, corner Blenkinsop. 477-3509.

TOP QUALITY SHREDDED TOP soil, mixed with sand and manure. 10-14 yard loads, $6.75 per yard. Smaller amounts available. Peninsula Bulldozing. 479-1884.

NO. 1 SCREENED TOP SOIL, $12 a yard delivered, minimum 4 yards, small orders extra charge. Self-pick up, $9 a yard. 478-6649.

DON'T BE DISAPPOINTED. TRY our shredded black virgin soil, its weed free and excellent for lawns and gardens. 383-1532 anytime.

BEST SCREENED BLACK LOAM, easy to spread. 4 yds. $42, 7 yds. $63, 14 yds. $118. Big bag, $2. 595-8129.

SMALL ORDERS Sand, gravel, drain and crushed rock, 1 to 4 yard loads. 656-5406.

QUALITY TOPSOIL, $9 PER yard delivered. Self pickup $8 per yard. 478-7030. 478-2858.

NO. 1 DARK BROWN SANDY loam, all size orders. 658-5172, 479-1582.

SPECIAL, BULK RAW PEAT soil, great soil builder, 15 yard loads $6 per yard. 656-8176.

$2 SACK RICH BLACK SOIL, weed free, 382-2843.

PURE TOP SOIL LOAM, $9 A yard delivered, 478-5466.

125 PETS and SUPPLIES

HOMELESS ORANGE MARMAlade cat, fluffy, long haired, loving. Also Tabby female with huge beautiful eyes, both to be destroyed if no homes found. Pure white, short-haired, one year female, and tabby and black and white cats and kittens. Small fee. Greater Victoria Animals' Crusaders, 386-9632.

BIRD AUCTION And related equipment, Sunday, October 1st, at St. Joseph's Church Hall, 745 West Burnside. Viewing 1 p.m., Auction 2 p.m. SDponsored by Vancouver Island Cage Bird Society. 383-6524.

CLUMBER SPANIEL PUPPIES available. Rare heavy white sporting breed. Great companion dogs. Hunting potential. Breeder's guarantee $100-$200. R. D. Crawford, Box 8, R.R. 4, Saskatoon, S7K 3J9. (306) 374-1206, evenings.

RARE IRISH WOLFHOUND PUPpies, top quality and temperament. Line bred. "Ballykelly" "Fleetwood" "Ambleside". To approved homes only. Brandywine Farm, Crofton, B.C. 246-3800.

BOARDING KENNEL WANTED Responsible people would like to lease or rent to purchase boarding kennel. Reply in writing to Victoria Press Box 192.

PUREBRED DOBERMAN PUPpies, excellent bloodline, sire Lady Savate, Canadian Champion, phone 629-3554 between 6 and 8 p.m. to be arranged. Leave name and number.

2 FEMALE, SAMOYED PUPS, weeks old, purebred, C.K.C. registered, champion stock, $250 firm, serious buyers only need apply, 382-0939, after 4 p.m.

GRT PYRENEES PUPPIES — male, 3 months. Show and pet. Reg. and shots. Tattoo. Champion Pedigree. Mrs. Mitchell, R.R. No. 1, Nanoose, 247-6577.

BEAUTIFUL GROWN TORTOISE shell cat, needs quiet home, very affectionate pet, also 3 month white kitten. Cat's Protection League, 598-5731.

AQUARIUM, 33 GAL. COMPLETE with undergravel filter, pump, heater, ornaments, several healthy tropical fish, $100 firm. 479-3757.

THREE 5-WEEK BLACK RUSsian kittens and one beautiful 5-month male cat, grey and brown striped. Phone 383-8733.

THE GREATER VICTORIA DOG Obedience Training Club. Phone 592-7310. Puppies 3-6 months taken anytime during courses.

C.C.C. REGISTERED BLACK OR white miniature male poodle puppies. Ready for loving homes, now 112-743-2493.

DOBERMAN, NAME "MISCHA", two years, spayed, good disposition to loving home, large property or fenced yard. $75. 652-5552.

LONELY AFFECTIONATE young female cat, searching for loving family, has adopted us, but unfortunately can't stay. 477-1219.

FREE TO GOOD HOME, 22-month-old husky, male, very intelligent and obedient. Had all necessary shots. Phone 382-2004.

PUREBRED GOLDEN RETRIEVer, female puppy registered, tattoed, sweet temperament for loving home. 652-2845.

93 GALLON AQUARIUM, 30x30x24, cedar cabinet, complete with all apparatus, $295 or best offer. Phone after 7, 652-2996.

GOOD - HOME WANTED FOR 6-month German Shepherd, spayed, all shots, good character, no papers. 474-1678.

SHEPHERD-SHEPHERD CROSS ready now. Good temperament. Males $50, females $40. Phone 595-8934.

115 GALLON AQUARIUM, FULLY equipped, plus 15 gallon on brass stand. Must be seen. 478-9657 after 6.

FEMALE ROTTWEILER, papers, 6 months old. Peter 748-3707, 748-8591 Duncan.

BUYING A PUPPY? CALL VICtoria City Kennel Club "Watchdog" for advice. 385-2233.

LONGCOAT CHIHUAHUAS, ONE female, one pet male adults preferred. 478-5039.

BEAGLE PUPPIES, PUREBRED, phone after 7, Cobble Hill, 743-2117.

2 WHITE REGISTERED MINIAture male poodles, good temperaments, $125, 478-5364.

MONGREL PUPS FOR SALE, but hurry, because going fast, 383-6058.

WANTED — GOOD HOME FOR 8 month old puppy. Phone after 6, 384-7530.

AQUARIUM AND PET SUPPLIES for less. 480 Island Highway. We carry Blue Ribn.

PUPS FOR SALE, PET stock, also kittens free. Phone 656-4359.

DOG GROOMING, ALL BREEDS, certified groomer. 478-5262 or 478-2714.

FEMALE AFGHAN 14 WEEKS old, phone 383-0082 between 5 p.m. and 7.

TOP QUALITY REGISTERED german shepherd puppies for sale. 382-1818 after 5 and weekends.

FREE TO GOOD HOME ONE house trained silver tabby cat. Must go due to Allergy. 382-2806.

TWO FEMALE GERMAN SHEPherd puppies, 12 weeks old, $65. 652-1664.

AQUARIUMS AND ACCESsories, large goldfish, reasonable. 598-1283.

KITTENS TO GIVE AWAY, ONE male and two females. Cute as buttons. 384-2184.

PUPPIES, LHASA APSO TO JAPanese "Chins", 1 black Pekingese 743-2701 Cobble Hill.

9 WEEK OLD MALE ST. BERnard, mantle coat, full mask, to approved home only. 642-5065

FEMALE DOBERMAN, 1 YEAR old, spayed, good disposition, $150, 385-1678.

FREE GREY KITTEN, 3 months old, very loving towards adults and children. 652-3357.

REGISTERED COLLIE PUPS available 478-2714.

PUPPIES FOR SALE, $15. 362-5356.

MALE KITTEN, 10 WEEKS, TO good home. 479-1337.

REASONABLE TO AUTOMATIC IN — Saanen doe kid. 474-2690.

DOBERMAN PINSCHER, BLACK and tan, 7 months. 382-3855.

TWO SPAYED FEMALE CALICO Cats need good homes. 598-6772.

125 PETS AND SUPPLIES

ONE STURDY MALE GREY tabby kitten. Free. 595-8248.

PART SIAMESE KITTENS FREE to good home. 592-7096.

MANCHESTER TERRIERS MS, 8 weeks old, 112-723-7660

GERMAN SHEPHERD PUPPIES, $100, 7 weeks old, 642-5541.

AUSTRALIAN TERRIER CROSS puppies for sale. 478-6587.

127 CHICKS, POULTRY HATCHING EGGS SUPPLIES

COMET HENS, 1 YEAR OLD, brown egg layers, the last few greatly reduced at $2.50 each. Call 478-4994.

GOOD LAYERS, WHITE LEGHorns $1.95, brown Comets $2.95. 652-3501.

ROLLER PIGEONS, BEAUTIFUL colours, good performers, phone 656-2984

SMALL TO EXTRA LARGE brown fresh eggs. 479-9855.

MUSCOVY AND PEKIN DUCKS, for meat or laying. 658-1162.

128 LIVESTOCK SUPPLIES AND EVENTS

MANDER TRUCKING LTD.

SAWDUST
SHAVINGS
CEDAR HOG FUEL

385-3041

After 6, 477-5053, 479-7629

VICTORIA SAANICH PONY CLUB Annual General Meeting, Thursday, September 28, 7:30 p.m., Pavilion Hall, Experimental Farm, East Saanich Road. Registration dues payable for 1978-79. Parents are asked to attend. For information, phone 656-4428 or 652-3237.

SUNNYVALE RANCH Boarding and training, new 10 x 12 box stalls, all weather riding ring, jump size; trails nearby, complete care available, $95 per month, located near Sandowne race track, North Saanich, 656-7175.

THOROUGHBRED-TYPE GELDing, excellent trail horse, 15.2 hands, Western or English, $300. 4-year-old Appaloossa gelding, 14.2 hands, excellent trail horse, $300. Sinco Western saddle, $300. 479-2409, after 5.

JOHN MacNUTT TRUCKING Sawdust—Shavings—Hogfuel LARGE OR SMALL LOADS 479-6560 479-1908

DAIRY GOAT STUD SERVICE One each Toggenburg, Alpine, Nubian and two unrelated Saanens. All registered purebred, proven bucks. Milking and young stock for sale. 656-4059.

REGISTERED TOGGENBERGS, Nubian, Saanen milking does, kids, yearlings, suffolk ram, geese, ducks, chickens, rabbits, free beautiful half-Siamese kittens. 478-7245.

8 YEAR OLD BROOD MARE, IN foal to police car, (Northern Dancer bloodline), 3 year old filly racehorse, win 1 in 78, phone 753-1005.

REGISTERED BAY THOROUGHbred Gelding 16 hh, 12 years old, excellent disposition. Well trained. Nice mover and good jumper. 658-8747.

FOR LEASE — REGISTERED 6-year-old Arabian mare, experienced reliable person only. Terms to be arranged. 479-5016 after 1 p.m.

VANCOUVER ISLAND APPALOOsa Horse Club Opens Competition Trail Ride October 21st., Playday Beaver Lake Ring, November 12, details later.

REGISTERED QH GELDING, 15.3 hands, 11 years old. Sound, well schooled, good over fences. 746-6981 evenings.

11-YEAR-OLD REGISTERED thoroughbred gelding, 16.2 hands, beautiful mover, $800, 388-4889, after 6 p.m.

SOOKE SADDLE CLUB, OPEN English Show, October 1, 1978. Entry forms at S. Garneau, 642-5735.

5-YEAR-OLD, ¾ THOROUGHbred Bay gelding, 15hh, excellent conformation, trained English. 758-6363.

K AND M BOARDING STABLES Indoor-outdoor riding, trails, ferrier service, lessons, phone 652-3014.

WE HAVE ROOM FOR YOUR horse. Dressage, jump rings, private paddocks, fields, large box stalls. Lessons. 652-2860.

FOR SALE: 1 REGISTERED purebred Nubian buck, from exceptional blood line, 2½ years old. $150. 478-6330.

BRAEFOOT AREA, OFF MOUNT Douglas X Rd. will board 2 horses box stalls, feed supplied, $75 month, 721-3805.

THOROUGHBRED REDUCTION, 4 Brood mares, 6 yearlings, 3 Weanlings. 112-753-5627.

WANTED: A PLEASURE HORSE. 14-15 hands, for beginner. Reasonable. 479-5086.

COMPLETE CORTINA ENGLISH saddle, good condition $100. 478-3125.

BOARD AVAILABLE FOR TWO horses on our property, in Beaver Lake area, 479-7505.

WHEAT AND OAT STRAW, $1 bale, in the field. Phone 652-2019 after 6 p.m.

6 YEAR WELL MANNERED ¾ Arab mare trained English, 656-6041.

REGISTERED ¾ ARAB MARE, years old, $550. Tack available extra. 478-5692.

REASONABLE TO GOOD HOME— Saanen doe kid. 474-2690.

GRASS HAY FOR SALE, 1583 MT. Newton Cross Rd. 652-1078.

REGISTERED HORNLESS SAANen billy for stud services, 479-9225.

QUALITY HAY, $2.00 A BALE. Phone 652-3014.

9 MONTH OLD HOLSTEIN FEEder steers. $200-$225. 656-5876.

130 HEAVY EQUIPMENT and MACHINERY

USED 1977 L700 ROUNDER HYdrostatic Loader (comparable to model 500 Bobcat). Complete with 9" post hole auger, set of tracks, 42" manure bucket with grapple, 42" dirt bucket and pallet fork. Excellent condition. Low hours. Selling as complete package, $5,500 or best offer. Collect 537-5631 evenings.

FOR RENT OR CONTRACT, 1 yard B-E crawler drag line, comes with 50' boom, clam grapple and 6 shovel mats; owner operator, 25 years experience. Phone collect (112) 936-9082.

1973 FORD BACKHOE $550, 2 buckets, $10,500. Soil shredder powered by 4 cylinder diesel motor, 2 conveyers, $3,500. 652-3951, 652-1658.

73 INTERNATIONAL TANDEM dump with work, $18,000 or best offer. 478-2571.

135 FARM IMPLEMENTS

Pump Installation Butler Brothers Equipment Ltd. 652-1121

ISLAND'S BEST STOCK OF good, used and reconditioned farm tractors, mower conditioners, harvesters, planters and other equipment. J. Grieve Motors Ltd., Saanichton, 652-1642.

YANMAR 240 WITH 404 LOADER, 97 hours. 479-6064.

SELL IT FAST THROUGH CLASSIFIED DIAL 386-2121

140 CARS FOR SALE

ENSIGN Will Show — YOU — How To LEASE AND SAVE!! idealease Member of Chrysler Leasing Systems

LEASE RETURNS

78 Plymouth Horizon 4-speed standard, radio, radial tires. SALE PRICE $4295

78 Plymouth Arrow 4 cylinder, 4 speed, bucket seats, radio. SALE PRICE $4495

78 Plymouth Volare 4-door Sedan, 6 cylinder automatic, power steering, power brakes, radio. SALE PRICE $5195

76 Plymouth Gran Fury 4-door Sedan, V8 automatic, power steering, power brakes, radio. SALE PRICE $3995

75 Chrysler Cordoba V8 automatic, power steering, power brakes, factory air, cruise control, power windows. SALE PRICE $5495

75 Plymouth Fury Station Wagon, V8 automatic, power steering, power brakes, radio. SALE PRICE $3795

75 Dodge D100 Pickup, V8 automatic, radio. SALE PRICE $2995

TOM CINO SELLS PREMIUM EX LEASE CARS

ENSIGN LEASE LTD. Quadra At Caledonia Dealer licence number D548B 386-2411 Open Weekdays Till 9:00

149 NEW CAR DIRECTORY

McCallum DATSUN VOLVO

McCallum Motors Ltd.

DOWNTOWN 1101 Yates at Cook 382-6122 Dir. Loc. 0085A

COLWOOD 1856 Island H'way IF 94.5% OF NEW VOLVO OWNERS WERE SATISFIED, WHY BUY ANYTHING LESS?

Survey conducted among owners of new cars registered between July and Sept. 1977. Results available upon request.

150 CARS FOR SALE

1973 LTD, EXCELLENT CONDItion, new rubber, exhaust, power steering, power brakes, air, $2995. 385-7591.

JUST TESTED 1966 Ford, 2 door, new brakes, clean, $475. 477-9114, 3929 Braefoot.

'73 CHARGER SE. EXCELLENT condition, new paint, brakes, mags, tires, T.A.S., 400 cc, $4400 479-1078.

'75 DART SWINGER, 6 CYLINder, automatic, power steering, 43,000 miles, one owner, $3750. 595-4963.

MUST SELL, '72 GRAND TORINO Brougham, mags, radials, 46,000 miles, needs work, $1500. 721-5262 or 479-4664.

URGENT SALE! 1975 Vega, good condition, low mileage, best offer. 592-4468 or 387-3111.

'69 CHARGER 440, IMMACUlate, many options, mags and 50's, must sacrifice for $2800. 382-1013.

1965 PONTIAC LEMANS, MINT condition, will sell for $1200 or best offer. 385-5392.

77 MAVERICK, 302 AUTO, PS, PB, 18,000 miles, 2-dr., extras, immaculate, $4300. 383-1468.

FOR SALE, 1972 MG MIDGET, excellent shape, call between 5 and 7 p.m., 385-1654.

'66 DODGE, GOOD RUNNING condition, body work, $200 or offers. 383-3145.

1972 CAPRI, 4 CYLINDER, 4 speed, 30 MPG, good running car, $1195. 592-0967.

1974 MONTE CARLO, VINYL roof. Power equipped. Two door. $2950. 383-1294.

1962 PONTIAC 4 CYLINDER, AUtomatic, good tires, reliable car, $450 or best offer. 652-3349.

'68 NOVA 6 AUTOMATIC IN good condition. Best offer. 382-6516.

'73 VEGA FOR SALE. OFFERS after 6 please 384-7530.

1973 LTD BROUGHAM 2 DOOR, new condition, must sell. 388-6107.

150 CARS FOR SALE

Speedway MOTORS LTD. VOLKSWAGEN PORSCHE AUDI

DON'T BUY A VW RABBIT UNTIL YOU SEE SPEEDWAY LAST!

YEAR END CLEARANCE

AUDI 5000 Luxury 4 door sedan with all options included. A good selection of colours still available.

AUDI FOX Available in 2 door, 4 door and station wagon, 4 cars left to choose from.

SCIROCCO The quality sports car from VW. A test drive is a must.

RABBIT Deluxe and custom models available in 2 doors, 4 doors, standard and automatic transmissions. Excellent selection of colors and options still available.

CAMPERS Westfalia and Get-A-Way campers with standard or automatic transmissions.

TEST DRIVE THE LEADER 101 KM to a gallon Hiway driving.

The Volkswagen Rabbit DIESEL Available at SPEEDWAY VOLKSWAGEN Porsche Audi

DOWNTOWN 971 Yates Street at Vancouver Dealer Licence No. D-00486 385-2415

Millstream CHEVROLET

76 TRANS AM, V8 automatic, power steering, brakes, radio. Finished in silver with white bucket seat interior $6850

78 MONTE CARLO 2 door hardtop, V8 automatic, power, steering, brakes, radio. Finished in green with green cloth interior. $6750

66 VOLKSWAGEN Squareback wagon, 4 cylinder, 4 speed. Finished in fawn. $890.

74 CHEV ½ ton pickup, 8 cylinder, power steering, power brakes, finished in 2 tone red and white. $3600

77 PONTIAC 9-passenger station wagon, V-8 automatic, power steering, power brakes, radio. In excellent condition. Finished in light blue. $6450

76 MONTO CARLO, V-8 automatic, power steering, power brakes, radio. Finished in silver with black Landau top and black trim. $4990

OPEN MON. - FRI. 8:30 a.m. - 9 p.m. SATURDAYS 9 a.m. - 6 p.m.

Millstream Chevrolet Ltd. 1730 Island Highway 474-1211 Dealer Lic. D01384A

1971 SIMCA 1204 ONE OWNER Hatchback, 1200 CC, 55,000 miles, radials, fully reclining bucket seats, amazingly roomy, very economical. Good condition. $700 firm. 598-1907.

TESTED 74 DART Must sell, B.C. Govt. and Esso Clinic tested. Slant 6, p.s., auto, custom 4 dr., 6 radials. 385-5265, 384-7341.

'76 VOLARE SUPREME, 25,000 miles, 360 ci, p.b., p.s., loaded including electric windows, tilt steering, etc. Asking $5300, or trade for ¾ truck with camper 478-2566.

INVESTMENT CLASSIC 1965 Mustang convertible, 6 cylinder, 4-speed, nice inside and out. New top, good tires. $2795. 598-2862 or 595-7273.

VERY RARE, '69 BUICK GS400 Stage 1, new tires, super condition. Call Jim, days, 386-2155; evenings, 721-3947. Private.

1974 MERCURY BOBCAT Country Squire Wagon, 4-speed standard, roof rack, 50,000 miles. Asking $2,150. Phone 479-4966.

1971 LTD WAGON, POWER WINdows, trailer package, one owner, 50,000 miles, offers to $2500. View at 1416 St. David Street.

1970 CORTINA DELUXE, AUTOmatic, radio, new tires, battery, etc., low mileage, good condition, best offer. 385-4267.

1971 PINTO HATCHBACK, 20,000 miles, original lady owner, $1,050. View 1416 St. David Street.

1974 DATSUN 610, STANDARD, 4 door, 44,000 miles, very clean. 479-0716.

1969 PLYMOUTH FURY III, good comfortable transportation, $650. Phone 592-4694.

150 CARS FOR SALE

AT LEAST $400 OFF ON ALL NEW 1978 DATSUNS

THREE POINT MOTORS

77 DATSUN 710 Only 8,000 miles, four-door automatic, red with white vinyl roof, AM-FM radio $4,995

76 MERCEDES 300D Only 17,500 miles, priced $5,000 less than replacement cost $16,975

76 DATSUN 710 Metallic green two-door with brown vinyl roof. Four-speed, tach., radio. A beauty $3,995

76 DELUXE CAB Datsun 5-speed, canopy, truck mirrors, heavy-duty bumper, radio $4,395

75 DATSUN PICKUP Automatic, many extras! $3,595

75 VEGA WAGON Only 27,000 miles, radial tires. Nice unit $2,495

74 DATSUN 710 Only 26,500 miles, white two-door automatic, radio $3,495

74 MAVERICK Only 19,000 miles, two-door automatic, vinyl roof, radial tires, radio $3,195

74 MERCURY Comet four-door, only 34,000 miles, floor-shift $2,995

74 PLYMOUTH Well-maintained Fury III four-door automatic, power steering, power brakes, radio $2,995

74 ASTRE Yellow hatchback, four-speed, radio $ 995

73 DATSUN WAGON Very nice 610 four-speed, radio $2,995

73 TOYOTA CORONA Metallic gold, four-door, four-speed, radio $2,495

73 DATSUN 510 Gold four-door, four-speed radial tires, radio $2,395

72 DODGE COLT Nice unit! Four-door $1,895

72 VALIANT Automatic, radio $1,595

72 DATSUN 1200 Sharp, gold fastback, four-speed, radio $1,495

71 BUICK LESABRE One-owner two-door hard-top $1,995

71 DATSUN 1200 Two-door sedan $1,395

69 DATSUN 510 Red four-door $1,495

Government at Hillside 385-6737

"SIDNEY HAS" STATION WAGONS
1978 Concord D-L St. Wgn.
1978 Dodge Colt St. Wgn.
1971 Plymouth 4-dr. St. Wgn.
1975 Chevelle Malibu St. Wgn.
1975 Toyota MK II St. Wgn.
1974 Pinto Squire St. Wgn.
1975 Coronet custom St. Wgn.
1971 Pontiac Lemans St. Wgn.
1976 Mercury Bobcat St. Wgn.

CARS
1972 Toyota Corolla 1600 2-dr.
1968 Camaro Convertible 4-Spd.
1978 Dodge Colt 4-dr., AT
1975 Buick LeSabre custom 4-dr., loaded
1974 Buick Century 2-dr
1971 Volare custom 4-dr.
1967 Ford LTD 4-dr., nice
1976 Montego 4-dr. sedan
1975 Pinto 2-dr. sedan, AT
1976 Mercury Comet 4-dr. sedan
1975 Monaco 4-dr., air
1970 Volkswagen Beetle
1975 Valiant 4-dr., 318 V8
1972 Toyota Corolla 1200 2-dr.
1978 Dodge Omni 4-dr. AT
1978 Toyota Corona 4-dr.
1974 Pontiac Ventura 4-dr.

TRUCKS
1972 International moving van (new engine)
1976 Ford F150 4x4 pickup
1977 Dodge D200 ½-ton pickup
1969 Dodge window van, V8
1975 Ford F250 ¾-ton pickup
1977 GMC 14' Valu van, A-1
1976 Ford F150 super cab pickup
1974 Chevrolet ½-ton pickup, 4-spd.
1969 Fargo window van, AT

ALL UNITS CLEARLY PRICED

MOTORHOMES
1975 Bendix Corsiar 21' 29,000 miles, A-1 condition
1978 Bendix Citation 22' Brand new and ready to go
1978 Dodge Maxi van conversion By Fennell's. Brand new.

DOWNTOWN SIDNEY AUTO SALES 2360 Beacon Ave. Sidney, B.C. 656-7259 DL01759A

1977 FORD LTD II SQUIRE wagon, deluxe interior, 400 engine, automatic, trailer towing package, etc. excellent condition only 7200 miles, new $9000 asking $6900. 383-5315.

MUST SELL '68 PLYMOUTH VIP 2 door hardtop. Air, buckets, 383, V8, new tires and shocks

150 CARS FOR SALE

EMPRESS
PONTIAC BUICK GMC

YOU CAN NOT Buy A Better Car Than An EMPRESS CROWN SEAL USED CAR with a 30-day 100 PER CENT MECHANICAL WARRANTY!

Look for the CROWN SEAL Sticker on the Windshield

78 CAPRICE CLASSIC $6995
77 TOYOTA pick-up with canopy $4495
75 COMET $3495
74 MUSTANG II $3695

OPEN
Mon.-Thurs. 9-9
Fri.-Sat. 9-6
2867 Douglas at Topaz
382-7121 D.L. D01227A

Garden City Auto Sales LTD.

74 DODGE Duste , 2 dr., H.T., 360 auto, p.s., p.b.
75 FORD ranchero Loaded
75 DART 2 dr., 6 auto, p.s.
75 VALIANT 4 dr., V8 auto, P.S., radio
74 BUICK Appollo H-B V8
73 PINTO H-B 4 spd. mags
73 VW BUS 7 pass. 4 spd
73 FORD Capri V6 4 spd mags, radials, headers
72 BUICK Centurien loaded
71 VOLVO 142S, 2 dr. sedan
70 SUNBEAM Alpine GT. auto, radio
69 SKYLARK 2 dr. H.T. V8 auto, P.S., radio, low miles
68 MUSTANG V-8 auto.
67 MUSTANG 2 dr. H.T. V8
65 MALIBU 2 dr. H.T. 455

TRADES WELCOME
No Reasonable Offer Refused
100% Financing O.A.C.
Open 9:00 A.M. - 9:00 P.M.
2978 DOUGLAS St.
382-9111
D 01319A

SNOBIRD RECREATIONS LTD.
110 E. Burnside Rd. 385-7334

"REAL BARGAINS"

71 CADILLAC loaded, a black beauty $3495
75 VENTURA 2 Dr., low miles, Muscle (Special)
72 MAZDA GT 4 Spd. $1495
71 PINTO Runabout 4 Spd. radio, mags $1495
73 TOYOTA "1600" 2-Dr. 4 spd., radio, new tires $1095
70 MONACO 4 Dr. HT vinyl roof, great $1495
67 T-BIRD, 2-Dr., H.T., Beautifull $3495
72 TOYOTA 4-Dr., A-T, radio, Nice! $1395
71 CHEV Impala 4 Dr. Sdn. AT, PS, PB $1795
68 AUSTIN 4 Dr., 4 Spd., Special $ 595
69 FORD "250" 4 spd., ¾ ton $1495
70 DATSUN ½ ton, good shape $1295
73 COURIER 28,000 miles $1595
65 PONTIAC 6 cyl. auto $ 595
68 VALIANT Good shape $1295
70 DODGE Coronet sharp $1795
62 BUICK Sedan $ 295
66 MERCURY Comet $ 150

OPEN SUN. 1-5 P.M.
D-00647A

CAPRICE CONVERTIBLE

1975 Chevrolet Caprice Classic, locally owned and driven, only 28,000 miles, one owner, V-8 automatic, power steering, power brakes, power windows, stereo-tape deck, red exterior, white interior, white top, meticulously maintained and gorgeous. For more details or viewing please contact Con DePape at Ensign Chrysler Plymouth, 382-2411 or residence, 595-5390. D-00495A. Hurry investors, this is one of a kind.

STARSKY
'72 Dodge, 318 auto., Edelbrock and Crane equipped. Air shocks, Lake pipes, ET mags Excellent rubber, new paint, make an offer or trade. 656-6806.

71 CHARGER SE, NEW MOTOR 318, auto, power steering, power brakes, mags, hide-away headlights, good shape, Offers on $2295. 656-6777 or 383-0747.

'62 OLDS 98 WAGON, ELECTRIC seats and windows, city tested till September 79. Good mechanical condition. Offers to $700. Call John or Jim, days, 385-2155; evenings, 721-3947, private.

1965 SUNBEAM IMP
Motor overhauled, good paint job, good mileage. Good second car. $250. 478-3458 or 642-4844.

'77 HONDA CIVIC HATCHBACK. Gold with striping, fat Dunlop steel radials, trailer hitch, 4 studded Pirelli snow tires, $4295. Victoria Honda, 386-8364. DL 1953A.

75 AUSTIN MINI
23,000 miles, factory mags, radials, tach, radio, bosch headlights, well maintained, $2200 firm. No triflers. 656-1663 after 6 p.m.

1977 CELICA GT, 5-SPEED, RADIALS, ESP panel, 2-door coupe, 12 months old with 2 years extended warranty, $5500, after 5, 383-7771.

'76 PONTIAC GRAND LE MANS, very clean, $4750. Call Jim, days, 386-2351, evenings, 721-3947, DL-00388A.

1966 CLASSIC REBEL, 2-DOOR hardtop, V-8, automatic, power steering, radio, buckets, vinyl roof, radials, tested. Good condition, $750. 477-9205.

TURBO CHARGED
1963 Corvair Spyder Coupe, 4 speed, all stock, 62,000 original miles. $1100 or ? 384-0118, 384-0909.

1969 FORD FAIRLANE 6-CYLINDER automatic, very clean and dependable, recently inspected. $600. 382-1990.

COLLECTOR'S ITEM
68 Super 88 Oldsmobile, good condition, 80,000 original miles, one owner, $3,000. 112-585-6494.

1968 CORTINA GT. 2 DOOR, 4-speed, immaculate condition inside and out. Superbly maintained. Many extras. $1,050. 479-2584.

'77 TOYOTA CORONA WAGON, like new, 5-speed, $4800 or offers. 652-4976 or 652-9997.

$1300 BELOW MARKET VALUE. 1975 Ford LTD wagon. One owner. 93,000 miles. $3000 firm. 595-3793.

150 CARS FOR SALE

Cornell GM
CHEVROLET
OLDSMOBILE
CADILLAC
CHEVROLET TRUCKS
Sales/Service 385-5777

SOONER OR LATER
You Can Expect
A Great Deal
From . . .
CORNELL GM

"DEFLATION SPECIALS"

STOCK NO. 71889B
'77 Olds Vista Cruiser Squire
9-passenger, V-8 auto., P.S., P.B., radio, roof racks, buckskin in colour. Excellent condition.
"Deflation Special" $6795

STOCK NO. 81015C
'74 Mustang Mach II
V-8 auto., radio, P.S., P.B., mag wheels, back window shutters, green in colour. Excellent condition.
"Deflation Special" $3655

STOCK NO. 81618B
'72 Maverick
4-dr., V-6 auto., radio, orange in colour. Excellent condition.
"Deflation Special" $1995

STOCK NO. 8234C
'75 Dodge ½ Ton
V-8 auto., P.S., P.B., radio with factory canopy and mag wheels. Blue in colour.
"Deflation Special" $5195

STOCK NO. 81629A
'69 Torino Wagon Country Squire
Automatic, radio, P.S., P.B., Wood panelling, roof racks, white in colour. Low mileage.
"Deflation Special" $1795

STOCK NO. C304A
'77 Chevelle Malibu
2 dr., V-8, auto., P.S., P.B., radio, air conditioning. Low mileage. blue in colour and priced to sell.
"Deflation Special" $4755

STOCK NO. 82007B
'77 Hondd Accord
Automatic, AM-FM. P.S., 24,000 miles. Blue in colour.
"Deflation Special" $5575

STOCK NO. 82926B
'76 Datsun ½-Ton
With canopy, 4-speed. radio, blue in colour.
"Deflation Special" $3855

OVER 150 UNITS TO CHOOSE FROM
GMAC and BANK FINANCING AVAILABLE
CORNELL GM
CHEV-OLDS LTD.
3050 Douglas
385-5777
D-00681A
D-00681A.

PLIMLEY
BRITISH LEYLAND
1010 Yates
382-9121

BRAND NEW '78 MINIS ONLY $3625

77 MUSTANG II auto $5195
77 DODGE ASPEN 4-DR. auto. $4995
74 TOYOTA Corona $2195
73 DODGE Polara $1695
72 MAZDA PU $2195
70 MERCEDES 280 SE $8495
70 PONTIAC AT $1495
68 DODGE WGN. AT $ 695
Many more to choose from.
Dealer Licenced 592

$3600 OR OFFERS
1972 AMX, a beautiful machine, has everything from 10" radials, cragars, gears, hi-rise, Craig tape and much more. Looks better than new. Come and look. 333 Henry Street, anytime, or phone 384-8228, after 5.

'78 CHEVETTE, 2-DOOR, OVER 2 years left on warranty. Must sell. 382-0798 after 5 or 382-9307.

1956 PONTIAC 4-DOOR, 327, REBUILT transmission, automatic, good condition, $700. 386-1661.

'73 RED TOYOTA COROLLA, Very good condition, $1700 or best offer. 384-2703.

66 PONTIAC, 6 CYLINDER STANDARD, good reliable transportation. $375. 598-7689.

1977 HONDA CIVIC HATCHBACK, like new condition, $3675. 749-3216, 749-3145.

MUST SELL; LEAVING TOWN, Ford wagon, best offer. Phone before 1 p.m., 383-8380.

1978 CIVIC HATCHBACK, HONdamatic, 8,000 km. $4,450 firm. 385-6475 between 7 and 9 p.m.

1969 CORTINA, GT1600, RECENT engine overhaul. Offers. 478-4381, phone anytime.

150 CARS FOR SALE

YATES AUTO

1978 Caprice Classic
One Owner as new. Black with red velour. Has every possible option you could order. Flawless.

1978 Nova Rallye
Gorgeous Coppertone on Sahara beige. Hi-Rise buckets and console. Fully loaded incl. headers, Hi-Rise manifold, and dlo. pumper Holley. Sharp.

1977 CORDOBA
Truly a magnificent auto. 400 eng. PS, PB, PW, cruise, leather, AC, Landeau roof etc., etc. The nicest one in town.

1976 CORVETTE
Just 15,000 miles. Has leather int., L-82 eng., tilt wheel, air, PW, AM-FM etc.

1976 TRANS AM
Carefully pampered 11,000 miles. Tilt wheel, power windows, 8 track, mags, etc. None nicer anywhere.

1975 SWINGER
Freshly refinished in original dark metallic green. Equipped with white vinyl top, 318 eng., PS, PB, radio and low mileage.

1974 THUNDERBIRD
One of the few big ones offered for sale. Every power accessory available. Refinished and like new. For the discriminating buyer.

MANY OTHERS—SUCH AS:
1973 Duster 6, A.T.
1973 Mustang
1977 Bobcat
1970 Charger
1968 Mustang
1967 Chevelle

100% Bank Financing
YATES AUTO
950 YATES ST.
388-7722
D-01610A

McCALLUM DATSUN VOLVO
McCallum Motors Ltd.
N. C. McCALLUM AND HIS STAFF
Cordially Invite All Our Customers
TO VIEW THE EXCITING
NEW 1979 DATSUN
Product Line In Our Display Showroom
FREE COFFEE AND DONUTS
DOWNTOWN
1101 Yates at Cook
382-6122 Dlr. Lic. 0085A
COLWOOD
1856 Island H'way
478-1741 Dlr Lic. D-085

1871, 4 DOOR, SILVER GREY VW 411, in excellent condition. Only 7,000 miles on engine. Fuel injection, fully reclining bucket seats, many new components. $2000 or best offer. 382-6791.

1974 PLYMOUTH SCAMP, 2 door hardtop; power steering, power brakes, V-8 automatic, 29,300 miles, original owner. $3800, 382-4624

1971 CORTINA 1600 DELUXE model, 4 speed, new radio, tires, 45,000 miles, white with Burgundy interior, mint. $1150. 595-6272.

'76 CUTLASS SUPREME, 2 door, vinyl top, tilt, immaculate, $4800 or offers. 382-2784. Early mornings or late evenings.

'65 STUDEBAKER, GOOD V-8, body and interior, needs minor repairs or good for parts. $150 or best offer 478-6579.

75 BUICK SKYHAWK, AUTOmatic, power brakes, steering, radio, tach, air conditioning. $3,500. 477-8824.

69 METEOR RIDEAU, 2 DOOR hardtop, green, fair condition. 795. Saunders Sales and Service Ltd. DL-01508A. 474-2211.

'66 PLYMOUTH 2 DOOR HARD top, excellent condition $895. Saunders Sales and Service Ltd. DL-01508A. 474-2211.

'72 AUSTIN MINI
30,000 miles, $1795. B. Madsen Motors, 478-8011. DL05698.

1966 MERCURY RIDEAU 6 CYLinder automatic, offers. 383-5732 evenings.

1969 OLDSMOBILE DELTA 88, custom, 4-door, superb condition, $1600. 479-7834 evenings.

1966 FORD FALCON, STATION wagon as is $100. 598-5597 evenings.

0 MERCURY MONTEGO, 6 CYLinder, $995. Saunders Sales and Service Ltd. DL 01508A. 474-2211.

'66 FORD FALCON SEDAN, REbuilt, economical, sacrifice $400 firm. 656-2183.

1976 PACER X DELUXE, AIR conditioning, must sell, 20,000 miles, $3300. 479-9930.

1967 VOLKSWAGEN STATION wagon, good condition, asking $1,000. 382-2981.

'68 AMBASSADOR DPL SEDAN, power steering, power brakes, automatic, radio. 658-8998.

1974 CAPRI, GOOD CONDITION throughout, many options, $2695. 479-0019 anytime.

1965 FORD COMET SEDAN IN very good condition, $600 or offers. 479-2349.

1975 GREMLIN, AUTOMATIC, low mileage, very good condition. 595-4610.

1974 TOYOTA CELICA, 54,000 miles. Offers on $2500. 477-5747 after 6:30.

1969 BARRACUDA FAST BACK excellent body shape. Phone 385-5040.

'75 CAMARO, WHITE, ONLY 38,000 miles, many extras, 477-7947, 477-7911.

'67 OLDS CUTLASS 4-DOOR. Needs alternator, $500, obo. 384-0961.

1967 PONTIAC, 4 DOOR, 6 AUTOmatic, AM-FM, $495 or best offer. 119-743-9687.

'72 THUNDERBIRD, ESSO CAR clinic tested, immaculate, $2950 478-0803.

1972 METEOR, 2 DOOR HARD top, vinyl roof, just tested. $1395. 477-0695.

'66 PONTIAC STATION WAGON, good condition, $600 of best offer. 382-6435, 383-9277.

'73 PLYMOUTH FURY III FOR parts or whole. Still running. Offers. 318 motor. 385-6524 after 6.

150 CARS FOR SALE

SUBURBAN MOTORS

YOU CAN' PUT IT ALL To-Gether AT SUBURBAN

78 COUGAR XR7 2 Dr., HT $6995
77 MONARCH 4 Dr. $4995
77 T BIRD 2 Dr. HT $5495
77 TOYOTA Celica $5495
76 PONT. LEMANS 2 Dr. HT $4695
76 PLY Volare 2 Dr., HT $4695
75 PLY Fury Sports 2 Dr. HT $3495
75 BUICK Apollo 4 Dr. $3295
75 BOBCAT Villager Wgn. $3295
74 PLY Duster 2 Dr. $1995
74 VOLKS 412 Wagon $2695
74 VOLVO 2 Dr., 142 $3695
74 ASTRE Safari Wgn. $1995
73 DATSUN 510 2 Dr. $1695
73 TOYOTA Corolla 2 Dr. $1495
72 PINTO Squire Wgn. $1895
71 GREMLIN 2 Dr. $1295
70 DODGE Polara $1295
67 FORD 4 Dr. $ 695

EXCELLENT SELECTION LATE MODEL USED TRUCKS
AT SUBURBAN MOTORS
THE HOME OF
LINCOLN CONTINENTAL AND MK V
MARQUIS, COUGAR XR7 ZEPHYR
BOBCAT, CAPRI AND FORD TRUCKS
Douglas & Saanich Rd.
386-6131
DL00863A

1978 Honda Standards
1978 Chev Novas
1978 Malibu Classics
1978 Caprice Classic
1978 Monte Carlos
1978 Olds Cutlass Salons
1978 Olds Cutlass Supreme Brougham
Phone 383-1362, 386-1213
Tilden Rent-A-Car

1976½ CAPRI GHIA, V-6 VINYL and sun roof, hatchback, mag wheels with Micheln radials, power brakes, new paint, front and rear spoilers, in excellent shape. Has to be seen to be believed! Asking $5,750. Phone 382-7211 loc. 118, or 385-8437.

1976 XR7 COUGAR, BLACK INTERior, black exterior, Spyder mag wheels, radial tires, all black vinyl roof with power sunroof, all tinted glass, power steering, windows, seat, locks, and brakes, air conditioning. 652-1344.

1966 DODGE SEDAN, V-8, AUTOmatic, power brakes, steering. Low mileage. $450. Super Motors Ltd. DL0009-A. Phone 592-3540, anytime.

'67 ANGLIA WITH 1600 GT motor and trans, high back buckets, needs finishing touches, $250. Extra Anglia and Cortina parts. 386-1030.

1969 CAMARO SS, 350 AUTOMATIC, power steering and brakes, excellent interior and runs very well. Asking $2400. Phone 479-6053, after 5.

72 CELICA ST; NEW BLACK lacquer paint, mags, headers, excellent condition inside, out. Many options. $2995. 478-6718.

'73 GREMLIN, 6 CYLINDER standard, hatchback, air conditioning, new snow tires, $1195. 386-0405 between 5-8 p.m.

'65 AMBASSADOR, GOOD BODY and motor. Power windows, steering. Must sell, $300 or offers. 479-3479.

TOYOTA CROWN WAGON, 1971, automatic, excellent condition, power brakes, radio, good load carrier, $1695. 385-4981.

69 NOVA SS, POWER STEERING, power disc brakes, 302, Z28 engine, M21 close ratio, 410 posi mags, new paint. 478-8839.

73 JAVELIN, 47,000 MILES, 304 automatic, power steering, power brakes, excellent shape. $2,400. 478-8839.

1973 CHEVY VEGA WAGON TO be sold for lien at Derick's Bay Service, 382-1314, 638 John St. Phone for appointment.

1966 VOLKSWAGEN STATION wagon, good condition and running well, radio. Woman-driven. 385-4987.

1965 BUICK LA SABRE, EXcellent condition, power steering, power brakes, automatic, V-8, best offer. 479-4905.

MUST SELL 1972 CORTINA, good condition, 4 speed, radio, tape deck, tested. $600 or best offer. 382-0440.

1971 MK II TOYOTA STATION wagon, 4 cyl. engine, standard shift, very well maintained, good reliable family car, $1450. 658-5928.

1974 MERCURY COLONY PARK, power steering, brakes, windows, seat, automatic transmission, air conditioning. $3,750. 598-8278.

CONVERTIBLE IMPALA, 1969, Immaculate. Urgent. $2295 OBO. 384-9466.

1962 CHEV BELAIR, 4-DOOR sedan, 6 standard, good running condition. $150. 642-3503.

73 MAZDA 808-GT, AUTOMATIC, immaculate condition. Asking $2,200. 592-7271.

66 VW FASTBACK, 1600 MOTOR, only 10,000 miles, car needs some work. Offers. See at 552 David St.

72 VW station wagon, excellent condition, $1,900. 479-5024 or 479-4508.

'63 ACADIAN, 4-DOOR, STANdard, good condition. Offers, 598-1257.

'77 CELICA GT, 5-SPEED, MINT condition, metallic blue, only 6,200 miles. $5600 or offers. 383-8529.

1969 VW SQUARE BACK STATIONwagon, one owner $800. Phone 477-6789.

1963 AUSTIN CAMBRIDGE, C-plus condition, $150 firm. 592-2037.

'67 VW STATION WAGON, RUNS beautifully, but smashed. Repair or parts? 477-4885.

1971 TOYOTA COROLLA, LOW miles, new paint, $1100. Phone 479-4563.

1974 Z28 350 LT1, AUTOMATIC, $5500 or best offer. 658-5741 after 6.

150 CARS FOR SALE

S&H TOYOTA

FEATURE VALUE

78 TOYOTA
COROLLA 2 dr. auto., radio, body side mouldings, 16,000 km. $4495

'78 PHOENIX
4-dr., V-6 auto. P.S., 24,900 KM. $5695

78 CHEV
CAPRICE 4-dr. auto, P.B., P.S., radio, 19,800 KM $6895

78 COUGAR
2 dr. HT Bucket seats, console, vinyl roof. $6895

77 CELICA
Liftback 5 spd. $5895

'75 TOYOTA
Hilux PU., 4 spd., 44,000 miles $3595

'75 RABBIT
4 dr., auto., 17,000 miles $4195

74 SATELLITE
2-dr. sdn. 4 spd. Radio, 31,000 mi. $3195

'73 TOYOTA
Corona, 4 dr. sedan, 4 spd. $2795

63 VALIANT
4 dr., stnd. shift $995

SAUNDERS AND HITCHMAN LTD.
2040 Cadboro Bay Road at Fort and Foul Bay
Dealer Licence D01751A

592-2471
Open Weekdays 'til 9

S&H TOYOTA

MUST SELL 1977 CAMARO LT, 305 V-8, automatic, all power, silver with white landeau roof, blue velour interior, only 9500 miles, warranty good till November, $6700 or best offer, will consider trade, 388-4562.

1967 SPORT FURY HARDTOP, V8 automatic, full power, console, bucket seats, mint condition. Recent B.C.A.A. report, $1700 or best offer. Private sale. No dealers please. 383-3726.

COLLECTOR'S CONDITION, 1953 Pontiac, 2 door, hardtop. New naugahyde and satin upholstery, new paint, 12 volt, 2 owners $2,000, or best offer. Also 2 model A coupe bodies $300. 748-8330.

JUST LIKE NEW
'76 Ford Pinto, 2 dr. 4 speed transmission, radio, beautiful cream colour. Excellent condition. At a low mileage of 18,000. Asking $2395 or best offer. Phone 598-6211.

1969 FORD XL, 1-OWNER, 390 engine. Bucket seats. Console shift. Power brakes, power steering, automatic transmission, radio. Good condition. 385-7409.

1971 CHRYSLER NEWPORT, 2-door hardtop, air conditioning, bucket seats, power windows, 58,000 miles, exceptional condition. 592-3641.

1968 AMBASSADOR D.P.L. STAtion wagon, 73,500 miles, good condition, many extras including power steering, power brakes, radio, $895. 598-1991.

1977 HONDA CIVIC HATCHBACK, gold with brown stripe, AM-FM radio, steel belted radials, plus Michelin snow tires, $3500 firm. 112-745-3706.

CALIFORNIA SPECIAL
64 Barracuda, 318 auto., all tinted glass, air, new paint, immaculate, $2000. 656-6806.

'74 VEGA HATCHBACK, WHITE with red interior, automatic transmission, tested, UVic student must sell. $1450. Phone 477-6254.

1975 BOBCAT, LIFTBACK, AUTOmatic, good condition, 37,000 miles, power steering, power brakes. $2495. Call 477-9255.

OLD FORD'S
'40 Deluxe convertible, '40 Deluxe Sedan, both $1800. '49 Ford ½ Ton Pickup, $950. 656-5973.

'68 MUSTANG COUPE, SMALL V-8, automatic transmission, power steering, nice condition, $1775, phone 479-0692.

66 BEAUMONT SPORT DELUXE, 396 4 speed, buckets, $2800 or best offer. 385-9990 or leave message at 385-7013.

$200
'62 Falcon Wagon, runs well, 384-2990.

good, $850. 477-4629.
power steering, power brakes, tinted glass, automatic, runs and looks good, $1,000. 477-4629.

1977 SUBARU 2-DOOR, COUPE, 5-speed, deluxe interior, nice clean sport car, $3800 or best offer. 592-9379.

1968 BARRACUDA, $1800 OR trade for automatic semi compact of equal value. 477-2079

74 VOLVO, 26,000 MILES, BURgundy, radio, extras snows. Excellent. $4600. 658-5865.

'69 VW STATIONWAGON, GOOD running condition, needs paint, $400. 479-5659.

'72 MAZDA 808 WAGON, 61,000 miles, 1600 cc engine. $1100. 479-8522.

1973 CAPRI, TESTED, 4 DOOR hardtop, all pwer, air conditioned. $2600 or best offer. 652-5753 after 6.

FOR SALE; '57 FORD 2 DOOR, mag wheels, good interior-exterior, must sell, offers. 479-3062.

1974 MUSTANG II, 4 CYLINDER 4-speed, 34,000 miles, 382-5425 after 5.

1955 CHEV. 6 CYLINDER, STANdard, tested, needs some work, asking $450. 595-7729.

'66 FALCON STATIONWAGON, $400. '66 Fairlane Stationwagon, $300. 656-5624 after 6.

1972 PINTO, NEW PAINT, brakes, just tested, offers, 478-7486, 478-1777

1969 MAZDA 1500, 75,000 MILES, $600. Call between 5 and 7 p.m. 386-0227.

1957 VOLKSWAGEN, APPEARance as new, excellent running condition, 658-8452.

COLLECTORS!
1957 Pontiac, excellent, offers. See at 2539 Kilgary Place.

'73 MAZDA RX3 WAGON, $1,500. 656-7161 or 386-8774 ask for Richard.

1973 GREMLIN X, 304, 3 SPEED standard. Offers to $900. 386-0627.

'55 CHEV ½-TON, RESTORation project. Best offer. 652-5818.

MUST SELL — '62 T-BIRD, NEW motor and transmission. 478-9247.

1974 TOYOTA COROLLA, RADIO, new radials and exhaust, just tuned, $2300 721-3409.

1972 CHEV IMPALA, $600 OR best offer. Must sell. 384-9549.

'65 GTO, NO MOTOR OR TRANS. Offers. 642-5080.

1977 GRAND PRIX, 42,800 MILES, asking $5500 or best offer, 384-1677.

150 CARS FOR SALE

ENSIGN CHRYSLER PLYMOUTH

ENSIGN CHRYSLER PLYMOUTH
HAVE A FANTASTIC SELECTION OF CARS AND TRUCKS CHECKED BY CAR CLINIC DIAGNOSTIC CENTRE
GOV'T TESTED PLUS 2-YEAR WRITTEN WARRANTY

78 Ford Fairmont S-W
78 Chev. Camaro
78 Datsun 200 SX
78 Honda Civic
78 Pontiac Trans-Am
78 Plymouht Horizon
78 Plymouth Volare
78 Plymouth Arrow
77 Dodge Aspen
77 Mercury Cougar
77 Pontiac Gran Prix
77 Plymouth Volare
77 Dodge Monaco
77 Firebird Formula 400 4-sp
77 Pontiac Ventura
77 Toyota Celica G.T.
77 Dodge Ramcharger
77 Dodge B-200 Van
76 Mercury Cougar
76 Pontiac Gran Prix
76 Pontiac LeMans
76 Chrysler Cordoba
76 Volare S-W
76 Plymouth Gran Fury
76 B.M.W. 530i
76 Dodge Ramcharger
76 Ford E-150 Van
75 AMC Pacer
75 Firebird Formula 350
75 Pontiac LeMans — Sport
75 Oldsmobile Cutlass
75 Datsun B-210
75 Dart Sport 360
75 AMC Matador
75 Chevrolet Caprice Conv.
75 Plymouth Cordoba
75 Chrysler Newport
75 Chrysler Imperial
75 Dodge D-100 PU
75 Dodge D-600
74 Mazda S-W
74 Satellite Sebring Plus
74 Dodge Charger
74 Mercury Bobcat S-W
74 Ford Pinto
74 Chrysler Newport
74 Chrysler T & C S.W.
74 Ford Gran Torino
74 VW Westfalia Camper
74 Dodge Dart Custom
73 Buick Centurion
73 Pontiac Astre
73 Plymouth Valiant
73 Chev. Monte Carlo
72 Volvo 142
72 Cadillac Fleetwood
72 Ford Pinto
72 Ford F-250 PU
71 Chevrolet Vega H-B
70 Plymouth Roadrunner

PLUS MANY MORE
ENSIGN
Chrysler-Plymouth Ltd.
DOWNTOWN YATES AT COOK
Dealer licence number D495A
386-2411
Open Weekdays Till 9:00

HARD TO FIND CAR
1971 Ventura 6 cyl. P-steering. Only 18,000 miles. Exclusive with KARL KUESTER at Emoress Pontiac Buick GMC Ltd. Please Phone 382-7121, res. 477-5798. DL-01227A.

1969 FORD 2-DOOR POST, 302 3-speed standard on floor, mags, $775 or trade for shortbox pickup or van 384-2683 or 383-4743.

1971 TOYOTA COROLLA, 1200CC, 4-speed transmission, excellent condition throughout. Best offer over $1100. 388-7629.

973 OLDS CUTLASS TWO DOOR, quipped, air conditioning, radial tires, clean. 386-6382.

67 COUGAR 289, AUTO, OFFERS on $1,000. View at 1140 Camrose Cres. after 3:30.

1976 DATSUN B210, 2-TONE BABY blue, including all options, 4-speed, 29,000 miles. 384-1514 between 11-6.

'72 CAMARO Z28, NEW TIRES, 4 barrel, immaculate condition, 385-4362 after 5.

1964 BUICK V-8, AUTOMATIC, radio, 72,000 miles, $350 or offers. 595-7056.

'77 CADILLAC COUPE DE Ville, 20,000 miles, mint condition, 652-2864, after 6 p.m.

'66 PONTIAC PARISIENNE, 71,000 miles, 283 V8, excellent condition. Offers, 652-2014.

1972 DODGE STATION WAGON, 59,000 miles, $1,900 or offers. 383-6958.

1959 VW BEETLE, $600, TESTED to September 1979. 479-4063.

1965 CHEV BISCAYNE, RUNS well, $100. 477-6769.

1975 MINI, LOW MILEAGE, $1900. 477-6769.

68 MUSTANG, V-8, 3-SPEED AUtomatic. 477-9948.

72 MINI 1000, GOOD CONDITION, 62,000 miles. Call 477-4169.

'70 MERCURY MARQUIS, NEEDS engine work, best offer. 656-6894.

'67 CHEV CAPRICE 2 DOOR hardtop. 598-5403.

'74 BUICK LUXUS STATION wagon, 39,000 miles, 598-5403.

1976 LTD, EXCELLENT CONDItion, $3500. 478-9495.

1973 CORTINA, EXCELLENT condition, $1700. 383-4094.

150 CARS FOR SALE

DOUGLAS VOLKSWAGEN AUDI

Your Largest Volkswagen Audi Dealer On The Island!

BRAND NEW 78's TO CLEAR
RABBITS
SCIROCCOS
AUDI 5000
CAMPMOBILES
ALSO
DEMONSTRATOR SAVINGS

EXAMPLES

SCIROCCO
4 spd., pearl metallic, leatherette, vent windows, tinted glass, radio, 2500 Km. List $8,140.
NOW $7695

DELUXE RABBIT
Champagne II Edition, taupe metallic, 4 dr., auto., sunroof, AM-FM, rear wiper washer, 7000 Km. List $7385.
NOW $6995

DELUXE RABBIT
2 dr., 4 spd., sports package, leatherette, radio, yellow. 3000 Km. List $6595.
NOW $6195

AUDI FOX
4 dr. auto., silver metallic, leatherette, radio, wheel-arch trim, glove compartments. 2000 Km. List $8744.
NOW $8195

PREMIUM USED
78 AMC Concord wagon, atuo. $6195
78 CAMERO auto $6695
78 ZEPHYR wagon auto $6795
77 VOLARE wagon 6 auto $5695
77 HONDA Accord 5 spd. $5695
76 FORD Elite auto $4495
74 AUDI Fox 4 dr., 4 spd. $4195
74 ASTRE Hatchback 4 spd. $2395
73 MAZDA 808 auto $2295

TEST DRIVE AUDI 5000
GOOD SELECTION IN STOCK!

100% Financing on Approved Credit! Scotia Plan!

Douglas Volkswagen Ltd.
3329 Douglas Street
388-5466
Dealer Licence 00341A

1966 RAMBLER AMBASSADOR, radio, automatic, 2 door hardtop, power steering, power brakes, V8, good running car, $575 or best offer, 385-1834.

'63 BUICK LESABRE SEDAN, mechanically excellent. Also 2 nearly new snow tires, wheels, G78x15. 382-2506.

1976 VEGA HATCHBACK, 22,000 miles, excellent condition. For details phone 384-8075 pager 370 or 595-1902 after 6 p.m.

GETTING MARRIED — MUST sell by next weekend, 1970 Firebird, any offers considered. 383-9921.

70 VALIANT, 4 DOOR, SEDAN, 6 cylinder automatic. $1,395. '67 Cortina Stationwagon, 4 speed, $295. 479-2343 8 to 6 p.m.

1965 RENAULT CARAVELLE convertible with hardtop, $125. 384-1721. 592-3121 Sports and Classic Cars, 640 Hillside. D-00244A.

'68 PONTIAC 4 DOOR SEDAN, excellent condition, 6 cylinder, $795. Saunders Sales and Service Ltd. DL-01508A. 474-2211.

'71 TOYOTA 2-DOOR HARDTOP, radio, mags, $1095. Saunders Sales and Service Ltd. DL-01508A. 474-2211.

$700 PONTIAC STRATO CHIEF, 4 door, good condition, included brand new Sanyo cassette deck, Jensen speakers, phone 598-3919.

BY OWNER — 1972 CHRYSLER Newport, fully automatic, excellent condition, $2100. Phone 477-0061, after 5.

'62 CHEV NOVA, 4 DOOR SEDAN, $495. Saunders Sales and Service Ltd. DL-01508A. 474-2211.

1975 PACER, STANDARD, 6, 41,000 miles, $2600. 477-9727, after 6.

150 CARS FOR SALE

METRO HONDA

78 HONDAS FROM $4545
All Makes And Models

USED CARS

78 TRANS AM	$8995
78 ACCORD 5-spd.	$6295
78 SUBARU 4x4	$5295
77 CHEVY Van	$6295
77 FORD P.U., 4x4	$7995
77 GMC Sierro P.U.	$5595
77 VOLARE	$4995
76 MIDGET	$4295
76 CIVIC	$3695
76 HONDA H-B	$3695
75 TR6	$5995
74 COMET GT	$2695
74 GREMLIN "X"	$2495
74 FIAT 128	$1995
73 MIDGET	$3495
72 VEGA	$1495
71 WESTF'ALIA	$4795
71 DATSUN	$1995
69 CAMARO	$2995
65 BARRACUDA	$2995

Next to the ARENA
388-6921
OPEN
9 A.M. - 10 P.M.
2151 Blanshard
BETWEEN HOLYROOD HOUSE AND MEMORIAL ARENA
Dealer Lic. D.01627A

METRO HONDA

capital city auto

1978 B.M.W. 320 i Demo. Sale From $11,000
1971 B.M.W. Bavaria, auto, navy, updated to 530 i Spec. $5,800
1967 B.M.W. 2000 coupe, white-blue velour. A collectors items. $8,000
1976 Honda Civic hatchback, maroon, V.G.C. $2,950
1974 Renault R-12 four door sedan, orange, V.G.C. $1,950
1971 Renault R.4, four door utility $1,250
1978 Renault 'LeCar' demo. Sale From $4,500
New selection of B.M.W.
CAPITAL CITY AUTO
1750 GOVERNMENT
VICTORIA, B.C.

PAINTER MOTORS LTD.
2936 Douglas

76 MONTEGO Villager Wgn., air
75 FIREBIRD, 4-speed, Stock.
75 MALIBU 350 auto., P.S., P.B.
74 VENTURA, P.S., P.B.
74 CAMARO Z-28 350 P.S., P.B.
73 MUSTANG Fastback auto.
73 CHARGER SE, P.S., P.B.
73 MALIBU, 2-dr. H.T.
71 FORD F-250 Crew Cab
68 RIVIERA 2-Dr. H.T., Loaded.
67 COUGAR 4 spd., stock.

"PRICED TO SELL"
73 BUICK CENTURY LUXUS 350, auto, p.s., p.b. Sharp car, high miles $1995
72 CHEVELLE 350 Station Wagon, p.s., p.b. $1495
72 CORONA 4 spd., radials $695
69 MUSTANG 2 dr., auto $1495
D-00348B 385-1155
(After hours: 385-0122)

J. C. MOTORS LTD.
75 PINTO Wgn., 2-spd. $2995
74 PINTO, 4-spd. $2295
74 DODGE Coronet Wgn. $2995
74 CAPRICE HT, loaded $3195
74 AUSTIN Marina $1995
73 TOYOTA 1600 Sedan $1695
73 FORD LTD HT, V-8 $2495
72 GRAN TORINO V-8 auto $1995
72 TOYOTA 2-dr. $1595
71 FORD Sedan, V-8, AT $1795
70 LE MANS HT, auto $1795
70 BARRACUDA V-8 auto $1995
69 ROADRUNNER 383 $1795
69 DART 6 std. $ 995
67 MUSTANG, V-8 auto $1495
67 COUGAR, V-8 auto $1795
837 Yates D-00115A 384-0921

1976 CHRYSLER NEW YORKER Brougham, 4 door hardtop, 400 cubic inch, 4 barrel. Charcoal grey exterior with silver full vinyl roof. Luxuriously appointed interior including plush cloth, 50-50 split bench seat with arm rest, accessory floor mats, power steering, power brakes, power windows, power seats, reclining passenger, air, power door locks, AM-FM 8-track, tilt and telescopic steering column, cruise control. 4800 miles, much much more, must be seen. A deal at $13,000. 652-2301.

SIDNEY CAR MART
Shop in Sidney and SAVE-
Extra Clean
Late Model Cars
Trucks and Vans
9757 5th St. D01591A. 656-2432

SPECIAL
'72 DART SWINGER V-8 auto, PS, PB, 2-dr., HT, only 51,000 one owner miles. PAINTER MOTORS LTD., 1513 Quadra at Pandora 385-0122 D-00346A.

1967 BUICK SPECIAL, 2-DOOR hardtop, new paint, pin striped, mags, buckets, custom interior, excellent condition, mechanically sound, $2200 or offers. 595-1852 after 5.

'66 OLDSMOBILE 98, 66,000 miles, loaded and in excellent condition, asking $1200, but open to offers. 474-1985.

1975 HONDA CIVIC HATCHBACK, radials, tires, radio, 1 owner, excellent condition, $2900 or offers. 652-4283.

MUST SELL, 1975 MERCURY Comet, 302, V8, 37,000 miles. Many extras, good condition, $2800 firm. 384-3774.

'67 CHEV IMPALA 283,

150 CARS FOR SALE

METRO TOYOTA

DOUBLE DISCOUNT DAYS AT METRO TOYOTA 3 DAYS ONLY

THURS. FRI. SAT.

'TIL MIDNITE YES!! 'TIL MIDNITE

Come in and Make Your Best Deal on a new TOYOTA

Then Get a FACTORY DISCOUNT and we will Match it with a DEALER DISCOUNT

DOUBLE DISCOUNT ON ALL OUR NEW 1978 TOYOTAS

BRAND NEW CELICAS COROLLAS LIFTBACKS SR-5'S CORONAS CRESSIDAS LAND CRUISERS 4X4'S PICKUPS

CANADA'S FINEST TOYOTA SELECTION ALL AT DOUBLE DISCOUNT

ECONO LOT

66 MERC	$ 299
65 FORD ½-ton	$399
66 Falcon 4 dr., At.	$799
66 Satellite 2 dr., HT	$999
66 PLY. 2-dr. HT	$899
71 VEGA auto.	$699
69 VOLVO 4 dr.	$999
71 PINTO	$999
72 MAZDA 808	$599
0 MONACO sed.(air)	$1499
72 COROLLA	$1499
67 COUGAR	$1699
69 NOVA 2 dr.	$1499
70 FORD Sedan	$899
73 MINI	$1699
74 BOBCAT S.W.	$1699
74 DATSUN B210	$1699
5 VW BI	$1999
75 TOYO A COROLLA	$2299
71 CHAR ER, V8, At.	$2299
71 DODGE Van	$2999

100 Per Cent Bank Financing O.A.C.

NO REASONABLE OFFER REFUSED!

WIDE OPEN 'Til Midnite Thurs., Fri., Sat.

CALL NOW 386-3516

METRO TOYOTA LTD. 645 FINLAYSON DEALER LIC. 0431A

METRO TOYOTA

150 CARS FOR SALE

De Pape

INDOORS AT 779 Pandora

74 COMET

4 dr. 6 cyl. automatic with P.S., P.B. One owner. Immaculate. 30,000 miles.

BMW 530i

1976 4-dr., sunroof, AM-FM radio, silver gray with luxurious black interior, 26,000 one owner miles.

TR-6

'72 TRIUMPH ROADSTER, 6 cylinder, 4 speed, tonneau cover, excellent tires. Great running condition.

WAGON

72 GRAN TORINO SQUIRE, V-8 auto, PS, PB, radio. Very well maintained by local owner.

RUNABOUT

77 PINTO V-6 auto., PS, PB, very quick little car and really sharp! Priced to sell.

COBRA II

76 MUSTANG 4-speed, PS, radio, stripping, front and rear spoiler. Beautiful.

DART

76 4-dr., DODGE SPECIAL EDITION, 318 auto, PS, PB, 1 owner Victoria car, 17,000 miles. Exceptional.

CADILLAC

76 SEVILLE 4-dr., fully powered all luxury options, including air, stereo, leather interior. General Motors smallest Cadillac with the Biggest economy. Elegant Silver grey with matching interior.

SCAMP

75 Plymouth 2 dr. HT, Slant 6 auto, PS, PB, radio, only 41,000 miles. Exceptional.

TORINO

74 GRAN TORINO 2-dr., HT, 302 excellent condition. Diagnostic report.

OPEN 8:30 TO 5:30 CLOSED SAT., SUN.

DePAPE MOTORS LTD. 779 Pandora 384-8035 D-00264A

MODIFIED '56 MGA ROADSTER, 350 cu. in. Muncie 4-speed, vertigate shift, Edelbrock, holley, dual exhaust, disc brakes, mags and Concord 50's, narrowed Chevy rear end, chrome roll bar, no rust, weighs approx. 1900 lbs. Licenced and driven daily. $3500. 477-3316.

1972 VOLVO 144S, AUTOMATIC sedan, radials, radio, low mileage, in exceptional condition throughout. Priced at $500 below value for quick sale. Owner leaving area. $2395 or best offer. 386-9774 after 6 p.m.

'98 OLDS

1966 4 door, power windows — seats. Luxury car, good shape. Michelin tires, tested, $950. 656-5769.

1962 FALCON FORD TWO DOOR, bucket seats, 6 cylinder, automatic, inspected, $450 offers. 1971 Thunderbird two door, air conditioning, excellent, $2500. 595-7861.

'69 OLDS DELTA 88, POWER steering, power brakes, factory air, new tires, very good condition. Best offer for quick sale. 477-1374.

IMMACULATE 1975 BUICK Riviera, silver grey on grey with grey velour interior. Low mileage, 36,000, fully loaded. New Michelins, asking $6895 656-4850.

ECONOMICAL 1972 TOYOTA Corona Mark 2 Station Wagon, 4-speed, rebuilt motor, good tires. $1,175 or closest offer. 385-1501 or 658-8363.

'67 CORTINA GT, $595. '70 CATALINA, radio, $1195. '73 Mazda ½ ton, tested, $1895. Uneeda Auto Sales Ltd., 758 Queens. DL02209A. 384-4323.

'74 THUNDERBIRD

Burgundy in and out. Many options. Best offer this weekend. 385-4521, 386-0730.

1962 PONTIAC CONVERTIBLE, V-8 automatic, power brakes, power steering, radio, good tires, tested one month ago, good shape, $500. 720 Middleton St., 386-9343.

1977 ROYAL MONACO BROUGHAM, 4 door sedan power windows, air, cruise, stereo, power seats and trunk, low miles. $5700 or best offer for quick sale. 656-5591.

1972 RENAULT 12TL, AUTOMATIC, radial tires, economical, 35 mpg hi-way. Immaculate condition. No rust. Ideal lady's car. Asking $1950. 656-3428 after 6 p.m.

1974 LE MANS SPORT COUPE, rebuilt transmission, and other new parts. Power steering, power brakes, 384-1387.

'66 FORD GALAXIE 500, ASKING $250. 479-1825.

1964 CHRYSLER, NEW YORKER, good condition. 652-3847 or 384-4628.

68 MUSTANG HIGH PERFORMANCE 289, 385-5567.

74 DATSUN B210 STANDARD, 47,000 miles, $1895. 477-0445.

151 SPORT, IMPORT CARS

RARE 59 BLACK MGA Roadster, excellent condition, $3500. 385-0930.

1975 BMW 2002, METALLIC brown, 40,000 miles, very clean. 595-5304.

1969 ROVER TC2000, EXCELLENT condition, including recent paint, $2495. 595-6894 or 592-1577.

1970 MINI, CUSTOMIZED, COOPER engine, new tires, mags, $1500. 479-6341.

SACRIFICE $3150 FIRM 71 Formula 455, white Firebird, receipts for recent work. 384-4372.

1970 MGB, 70,000 MILES, 30,000 on 1973 engine. $1800 or best offer. 384-2232.

'71 MGB, EXCELLENT CONDITION, $1950 after 7 p.m. no triflers. 387-9772.

1968 VOLVO 123 GT, ALL OPTIONS, good condition. Offers. 592-0432.

1972 240Z, NEW PAINT, TIRES and mag wheels. Excellent shape. 656-5429.

'74 MGB, OVERDRIVE, 30,000 miles, hard-soft tops, stereo cassette, FM, $3600. 598-3029.

'64 MERCEDES 220B, GOOD CONDITION. Best offer 383-2261 evenings.

MUST SELL '65 MGB, NEEDS work. 382-2305.

'77 CELICA GT, WITH OPTION, excellent shape, 477-7317.

'69 MGB, NEEDS BODY WORK, $995. 383-8935.

1974 PORSCHE 914, VERY clean, offers. 658-8983 anytime.

1975 MIDGET, EXCELLENT CONDITION, asking $3,000. 385-1185.

1965 LOTUS SUPER 7, SERIES 3. 385-6417.

68' CORVETTE STINGRAY, 427 convertible, 4-speed, 743-4966.

'68 MGB, $750. 642-3987.

151 SPORT, IMPORT CARS

PORSCHE

Limited supply of 911SC and 924 models still available. For further information please call me personally. Bruce Clarke at:

SPEEDWAY MOTORS Ltd.

971 Yates St. Victoria B.C. Office 385-2415 Home 477-3751 D-00486A

INDY **PACE CAR**

Brand new with every conceivable factory option. One of only 158 4 spds manufactured. A true collectors item. To view call

YATES AUTO

950 YATES ST. 388-7722 D-01610A

ALFA ROMEO FINEST SALES AND SERVICE EUROPEAN SPECIALIST **EUROCAR** 731 PEMBROKE ST. 383-3626 DL 02134A

1962 MERCEDES 220, GAS, 4-door, 95,000 pampered, one owner miles, new exhaust system, new dual carburators, 4 new tires, 4 new disc brakes, new clutch, new radiator and all hoses, motor and body excellent. Must sell. Best offer over $1,800. Days 388-5181, evenings and weekends 385-3196.

MODIFIED '56 MGA ROADSTER, 350 cu. in. Muncie 4-speed, vertigate shift, Edelbrock, holley, dual exhaust, disc brakes, mags and Concord 50's, narrowed Chevy rear end, chrome roll bar, no rust, weighs approx. 1900 lbs. Licenced and driven daily. $3,500. 477-3316.

INDY 500

Pace car. Brand new 1978 Corvette, every conceivable option included. GARDEN CITY AUTO SALES LTD. 2978 Douglas. 382-9111. D-00391A.

72 SPYDER

FIAT, radials, radio, tonneau cover, new paint, just tested. $2495. PAINTER MOTORS LTD., 2936 Douglas St. 385-1155. D-00346B.

1977 BMW 530i

4-speed, air cond., 19,000 km., sunroof, AM-FM cass. stereo, metallic paint, Pirelli snows. $14,950. Phone 592-7468.

MUST SELL LOTUS ELAN Coupe S-E, 2,500 miles on rebuilt engine, many extras including AM-FM radio cassette, two dual Webber carbs. Priced well at $5,900 or best offer. 598-3685.

1978 MERCEDES 280C, ELECTRIC windows, electric sun roof, air conditioned AM/FM radio, tape deck, driving lamps, central locking system, snow tires, must sell. 595-7396.

PORSCHE

1974 — 911 Targa, low mileage, immaculate. Will take clean trade. 592-4308.

CLASSIC

'64 T-Bird Phone Ross, 478-5559 or 642-4697.

1975 TR6, EXCELLENT CONDITION, white with blue interior, luggage rack, new muffler and radials, 25,000 miles, $5800. 592-7047.

1964 SUNBEAM ALPINE 4-CYL., hardtop, tonneau cover, new battery, runs, needs minor work. $650 OBO. 598-3629.

BEAUTIFUL METALLIC SILVER '63 Wolseley 15-60, excellent condition, tested. Can be seen at 1009 Carberry Gardens.

KELLY FORMULA V. RACE CAR and trailer, 3 races on engine and trans, lots of spares. $1,500 or best offer. 386-8606.

1962 SUNBEAM ALPINE, REbuilt engine, new clutch, rebuilt trans., new paint, 3 tops. Tested. Offers on $1600. 595-8082.

BMW 2002

1975, sun-roof, am-fm, radials, excellent mechanical condition. $6,000 or best offer. 479-4905.

LOW MILEAGE RED 1976 FIAT X19, concord condition, lady driven. 658-5385.

'64 TR4 DUAL CARBS, WOOD grain dash, overdrive, $1000 or best offer. 592-1591.

JAGUAR XJ6 COUPE, RARE 1976 2-door model, 112-748-8737.

154 TRUCKS, BUSES AND VANS

1975 GMC ¾ TON PICK-UP. Excellent condition. All heavy duty suspension, springs, shocks, anti-sway bar, dual tanks, posi-traction, power steering, power brakes, disc in front, 350 cu. engine, automatic trans. Phone 592-2104

HUNTING, SKIING, BACK-ROADING or just around town, 1965 4x4 Jeep Wagoneer. Comparable to most 3 or 4 years old. Offers. For details, 478-9479.

1976 FORD F100, 15,000 MILES, 360 CID automatic, radio, power steering, canopy, 10-15 tires, asking $5,900. 383-1850 after 5 p.m.

1977 TOYOTA LONGBOX PICKup, 2800 miles, with Galaxie camper sleeping 4. Nearest offer to $7,000. 595-3745.

1978 BRONCO RANGER XLT, loaded, 4x4, warranty, $9,800, trade accepted. 478-5466.

1969 GMC LARGE STEP-IN VAN. 12,000 miles, only $2,000. 1121 Caledonia Ave., 386-8561.

72 VW, 7 PASSENGER VAN, EXcellent condition. Asking $3,000 or best offer. 479-7627.

'71 GMC 1500 PICKUP, 350 auto, with canopy, $2,000 or nearest offer. 477-3504.

'73 MAZDA PICKUP WITH CANopy, good condition, phone 478-1888.

'71 VW WESTPHALIA CAMPER, low miles on motor, very clean, $3750 offers. 592-0967.

REDUCED MUST SELL 1964 GMC Van, shag throughout, new battery, $900. 382-1837.

1974 BLAZER 4X4 350, AUTOMATIC transmission, power steering, power brakes, 477-0274.

1974 ¾ TON GMC CREW CAB camper special, dual tanks, batteries, excellent condition, 478-1570.

'63 PANEL TRUCK, 15,000 MILES on power train, Armstrong T-1, chrome spoke, best offer. 386-0094.

GREY 1977 FORD F250, 4X4 with canopy, $7700 or offers. 477-0720.

1972 FORD ¾ TON CAMPER Special, $1700 or best offer. Phone 642-5837.

1975 ¾ TON DODGE PICKUP, low mileage, many extras, excellent condition, $5,100. 478-8558.

'77 CHEV VAN, V-8 AUTOMATIC, radials, porthole windows, $5700 or trade on 4x4. 479-9844.

'74 BLAZER 4X4, NEW TIRES, good condition, offers. 383-8067.

1974 BRONCO 4X4, $3200. 478-3277.

'73 GMC ½-TON, 384-4215 AFTER 6 p.m.

1978 F100 STANDARD 6, BROWN, 14,000 km, $4500. 479-7201.

1966 CHEV. PANEL, FAIR CONDITION, side windows, $650. 479-3410.

8' ALUMINUM CANOPY, $400. 383-1866

'66 ½ TON FORD PICKUP, GOOD condition, best offer. 642-8477.

1975 GMC ½ TON, TESTED, good work truck. Ted 383-9618.

'71 GMC VAN, $5,000 MILES, $2000 or best offer. 598-4609.

1973 TOYOTA LONGBOX, GOOD condition, call before 2. 477-4435.

'76 GMC 1 TON CARGO VAN, $4,875 for quick sale. 384-9249.

UNIQUE CAMPERIZED 1973 Econoline, must be seen. 656-5070.

'72 VW WINDOW VAN, 7-PASSENGER, excellent condition. 592-1511.

'76 GMC CUSTOM VAN, $7500. 478-3566.

154 TRUCKS, BUSES AND VANS

B. MADSEN MOTORS

2601 SOOKE RD. 478-8011

73 VOLKSWAGEN Campmobile $3895

74 DODGE Sportsman maxi window van $4495

73 FORD ¾ TON window van $2695

OVER 30 TO CHOOSE FROM ALL PRICE TAGGED

FROM '77 TO '64

FOR GOOD, CLEAN TRUCKS AND CARS

D-05698

LAST CHANCE

1972 Ford F600 5-ton with 20' aluminum box, 5-speed, 2-speed axel, 330 cu. in. 61,000 miles, radio, power steering, new tires, muffler and battery. City tested. $3800 firm. Call 721-3046 or view at 1-4061 Larchwood.

1951 METRO VAN, 20,000 MILES on 283 engine, battery, generator, starter, air shocks, rear axle bearings, radiator, muffler. Four new tires, two partially worn tires, automatic trans., camperized with lots of character. Best offer. 385-8679.

4x4 TOYOTA STATION WAGON

Under 40,000 miles. Phone Ross 478-5559 or 642-4697.

1977 DODGE ¾-TON 440, ONLY 21,000 km., with '76 11 ft. Falta Camper including jacks, fridge, furnace, toilet, only $11,900. Coastline Trailer Centre Ltd., 3388 Douglas. 382-6102. D-01346A.

MUST SELL '69 FORD E200 Econoline van, 6 cylinder automatic, new battery, starter, rear tires, travel scoop, recently painted, excellent condition, tested till May '79. $1950. 477-2746.

1970 ECONOLINE SUPER VAN, 6 cylinder, partially camperized, new paint, lots of extras, $2800 or best offers, can be seen at 489 Grafton.

JEEP 4x4

Pick-up model with winch. Gov't tested, $1995. Pacific Mazda Peugeot, 385-1451, DL02073A.

'75 GMC JIMMY SIERRA, 4X4, power brakes, 8 mounted tires, 350 automatic, power steering, $5800 or best offer. 652-1353, 652-3422.

!!! GET THIS !!!

'77 Jeep Wagoneer, deluxe, virtually all accessories but air conditioning, a real beauty, 19,600 miles, $7800. Phone 383-6870 anytime.

73 PASSENGER SCHOOL BUS, not up to motor vehicle inspection standards but good for private use. $1500 or best offer. Contact F. Hughson at 656-1129.

'67 RANCHERO, NEW 302 motor, rebuilt trans, radials, etc. $1500. '73 Toyota Landcruiser 4x4, 30,000 miles, excellent shape, offers. After 5, 652-1319.

MOVING — MUST SELL 1974 GMC ¾ ton van, customized interior, mags, 350-4 barrel, new transmission, excellent condition. No reasonable offer refused. 384-4070.

TWO FORD ¾ TONS

'73 and '74 360 4 speeds, 1 must go. Offers on $2300 and $3300. 384-7952 anytime.

1975 GMC ¾ TON, 4 WHEEL drive pickup, 21,000 miles, has never been off blacktop. Asking $5500. 595-8534 after 5 p.m.

1972 RALLY GMC 12-PASSENGER window van, excellent condition, 64,000 miles, power steering and brakes, 350 V8, 652-1341.

HUE SECOND CAR, MUST sell '72 Chevy van, V8, tested, mags and radials, $3,000 or best offer. 479-0641.

DODGE DUMP 700, SINGLE Axle air, 90 degree hoist, excellent shape, $3500. Consider trade auto., boat, etc. 656-6806.

HEY 4-WHEELER! '75 LAND cruiser, rollcage, header, 3 off road tires, 2 tops, 32,000 miles, $5,500. Call 478-0587 after 6 p.m.

1977 TOYOTA LANDCRUISER, 13,000 miles, radio, spokers, big tires and headers. Excellent condition. $6,000. Phone Duncan 748-4716.

'64 VW VAN, CAMPERIZED, complete rebuilt motor, new clutch, etc. Economical. $1175. 652-9904 anytime or leave message.

'72 ECONOLINE WINDOW VAN, power steering, power brakes, radio, 8-track, dinette, ice box, etc., $3000. 386-1607 or 598-6798.

'67 VW VAN, '72 SUPER BEETLE engine, great engine, tires, stereo, $1,000. Phone 384-6558 after 5 Sat., all day Sun. and Mon.

'74 F250 4X4 RANGER, 360 4-speed, headers, dual tanks, factory AM-FM 8-track, $5200. Phone after 5, 478-7603.

'72 BRONCO 4X4, 6-CYLINDER standard, economical, $2995. Call anytime, days 386-2155, evenings 721-3947. DL-00388A.

75 DATSUN PICKUP, WELL maintained, camper equipped; offers to $2750. Days 388-5133, evenings 384-4088.

1969 GMC ¾ TON TRUCK, 90,000 miles, mechanics good, auto. transmission, power brakes, power steering, $2500. 478-3092.

'77 FORD F150 4X4 SHORT BOX, 351 V-8, AM-FM in dash, cassette deck, big tires and wheels, $6000 or offers. 386-3924.

1971 WESTPHALIA VAN, GOOD condition, excellent tires, new engine. 477-5802.

1954 INTERNATIONAL 1-TON flat deak, good all around truck. $1000 or best offer. 642-4358.

1976 GMC VAN, 6 CYLINDER AUtomatic, clean good condition. Phone after 6, 388-4646.

1964 FORD VAN, SHORT WHEEL base, good body and mechanical. 474-1065.

1970 INTERNATIONAL 14' VAN in excellent shape, only 61,000 miles. 479-8198.

1971 CHEV VAN 20 SERIES, good condition, $2500 or offers. 721-5065 after 6.

1973 TOYOTA LANDCRUISER, station wagon, 4x4, excellent condition, $4750. 652-3710.

SPORTY 1978 FORD F250, 7900 GVW, camper special, 8,000 miles, $7650. 658-5935.

1976 BOUGHT IN '77 SIERRA Classic 4x4, large wide tires, loaded, 479-1105.

'76 TOYOTA LONGBOX WITH canopy, excellent condition, $3795. 598-6005.

1965 TRAVELALL 4X4, GOOD condition, must be seen, $1,000. 592-9682 leave message.

MUST GO THIS WEEKEND, '65 Ford ½ ton flatdeck. No reasonable offer refused. 748-1775.

'77 GMC SIERRA CLASSIC ¾ auto., most options, 10,000 miles, as new. 479-0965. Asking $6500.

1971 DODGE 1-TON CREW CAB, V-8, 4-speed, good condition, Nanaimo. 753-6320.

CHEVY VAN, FULLY equipped, raised roof. Insulated. Best offer. 384-9166.

1968 JEEP PICKUP 4X4, 327 V-8, 4-speed, mechanically sound. Nanaimo. 753-6320.

'65 GMC ½-TON PANEL TRUCK. Needs some work. $200. Firm. Bruce Klaver 386-3494 (24 hrs.)

1979 SHORT WHEEL BASE GMC ½-ton, not exactly stock, take a look and make an offer. 388-7446.

'72 DODGE VAN, SLEEPS 2, ½ propane stove, heater, fridge, sink, tested, $2500 firm. 592-0386.

MUST SELL '71 DODGE VAN, camperized, 6 cylinder, mags, radials, tires. $1,850. 383-4606.

1978 RANCHERO, BEST OFFER takes. 3315 Linwood Avenue, 382-5449.

1976 4-WHEEL DRIVE FORD Crew Cab, $6500. Phone 642-3597.

1976 DODGE VAN, CUSTOMIZED, $5800 O.N.O., 595-8064.

1969 FORD ECONOLINE, NEEDS motor work, $300, offers. 382-0193.

1970 FORD ¾-TON TRUCK, $2,100. Phone 652-2588.

'69 FORD ½-TON, 360 4-SPEED. 658-8073.

1973 1-TON CHEVROLET PICKup, sacrifice, $2100. 386-1868.

154 TRUCKS, BUSES AND VANS

TRANS CANADA TRUCK SALES MILL BAY 743-9312

77 Ram Charger top of the line, loaded, immaculate, never off highway $7495.
'76 Dodge 4 door monaco 440, V8 automatic, P.S., P.B., H.D. suspension, radio, etc. $2495.
'75 Dodge HD half ton Club Cab, 360 V8 automatic, P.S., radio, 6 ply tires, overloads, etc. Very nice $3795.
'75 Chev. 22' step van H. D., 1 ton on baby duals, 350 V8, 4 speed, power steering, etc. $4795.
'67 International Travelall V8 automatic, $995.
'66 Ford, 4 ton cabover 351, 5 and 2, P.S. $2695.
'66 Ford, 3 ton cabover diesel, 5 and 2, aluminum van, $2995.
'66 Chev ¾ ton 327 V8, 4 speed utility compartment box. Only $795.
'65 Ford, 3 ton cabover diesel, 5 and 2, 14' steel welding deck, gin poles, etc. $3495.
'61 Ford, 4 ton cabover 391 V8, 5 and 2, 18' steel deck. Recent new motor, etc. $1995.
'73 Kustom Loach, 27' travel trailer, beautiful condition. Must be seen to be appreciated. Only $5,495.
'72 Fiberform 18' convertible runabout (new 120 H.P. Mercruiser and power tilt leg), new top, Roadrunner trailer, all for $4200.
'73 Armor Coach 25' Class A motorhome, loaded with 4,000 watt power plant, TV., Eye elevel oven, air conditioning, large fridge, carpets, cruise control, 8 track tape, AM-FM, cassette deck and much more, low miles. Only $15,900.
NO REASONABLE OFFER REFUSED ON ANY ITEM
TRADES WELCOME
DL 01367A 743-9312

MANY TYPES CARS AND TRUCKS SELLING AT Pretty Low Prices

1976 Chev. Impala's — Furys — Charger
1977 Crestwood 9 passenger SW
1977 Aspens — Volares — Cordobas
1970 GMC 6500, 16' Van
1974 Ford 350, 12' Van
1974 Ford 350, 12' Flatdeck
1973 Ford Kary Van, 12' box
1968 Ford 600, 14' Van
Some other models too
For more complete information See at
AVIS RENTALS
1420 Quadra St. at Pandora or Phone J. HAWTHORNE, 382-1033 (weekdays)

HARD TO FIND MODEL!

1972 GMC ¾ ton camper special pickup with 350 V8 engine, automatic and aux. gas tank. This one owner truck is "Another Exclusive with Charlie Peterson" at Empress Pontiac Buick GMC Ltd., 382-7121 or Res. 592-0458. DL01227A.

76 DATSUN LONGBOX, 14,600 miles, 4 spd., factory air conditioning, digital clock radio, unique, all fibreglass camper, tinted glass oven, furnace, roof rack and ladder. Price $7,995. PEDEN R.V. LTD. 2855 Quesnel St. 386-3464. D01950A.

MUST SELL '73 FORD XLT ¾ ton camper special, P.S., P.B., auto, 390, dual exhaust, 3 way shocks. New brakes, 75,000 highway miles. Very clean and well maintained. Offers to $3500. 748-3380 Duncan.

'78 CHEV VAN, CUSTOM wheels, radials, flares, sunvisor, sunroof, Gabriel shocks, headers, dual exhaust, shag carpet, fridge, bed, tilt wheel, cruise control, V-8, 8,000 miles. 384-3835.

TRADE, '76 VOLARE SUPREME, 25,000 miles, loaded including tilt steering, electric windows, etc. for late model ¾ truck with camper. 478-2366.

MOVING: '64 CHEVY VAN, 6-cylinder with headers, new motor, trans, brakes, mags and radials, good shape throughout, $1650 firm. 595-2795.

75 DODGE, CLUB CAB, D100, SE, V8, power steering, power brakes, Cruise, radio, air conditioning, canopy with finished interior. Excellent condition. 383-9854.

FOR SALE — FORD ECONOLINE Van, 1965, fixed up interior, runs well, good condition, $1200, or trade for sports car of equal value. 598-4630.

'77 CJ5 DARK METALLIC BLUE, with spoke wheels, AM-FM cassette, C.B. radio, Custom made center console. $7000. 748-2664 after 5.

'67 INTERNATIONAL LOADSTAR re-built motor, front tires, furniture box, $1995. Saunders Sales and Service Ltd. DL 01508A. 474-2211.

'69 GMC VAN ¾, MAG WHEELS, partly camperized, excellent condition. $2495. Saunders Sales and Service Ltd. DL 01508A. 474-2211.

'64 VOLKSWAGEN VAN, EXcellent running gear, partially camperized, good dependable vehicle. $500 or best offer. 478-6108.

LETS MAKE A DEAL! CLEARance sale on all trucks, 40 trucks (a) Ltd., 2435 Trans Canada Hwy., Victoria, B.C. DL 01668A. 478-1774.

'77 CHEV SILVER AUTO, 4X4, short box with canopy, $7500 firm. Will trade for '71 or '72 VW. 386-0591.

77 FORD SUPER CAB RANGER XLT, black, low miles, coastline trailer centre, 3388 Douglas. 382-6102. D-01346A.

'73 JEEP COMMANDO 4X4, good condition, $3,000 or smaller car and cash. After 6 P.M., 383-4377.

1958 F350 1 TON FLAT DECK, 1963 Dodge 700, 24' tandem flat deck. Offers. 383-5732, 383-2261, evenings.

'74 FORD ECONOLINE, RADIO, 302 automatic, good condition, 36,000 miles. New shocks and brakes. 478-6402.

'66 VW VAN, NEW BATTERY, generator and brakes, camperized. Great for skiing and town, very dependable. $850 OBO, 721-5085.

SELLING BUSINESS, 1971 TANdem dump truck with H plate, $9,750, new motor, new tires, must sell. 642-3471.

1970 CHEV HEAVY DUTY ½ ton, 350 automatic, good tires, good paint, good shape. First $1800 takes. 383-2627.

MUST SELL DESPERATE '75 Ford 4x4 crew cab, excellent shape, offers. Maybe viewed in Victoria 642-3424 after 6.

'76 FORD VAN, 150, 26,800 MILES, excellent condition. Reduced to $3895. Saunders Sales and Service Ltd. DL 01508A. 474-2211.

1970 FORD ½ TON, 6 CYLINDER, 3 speed, 54,000 miles, excellent condition, am-fm, canopy, $2,100. 477-2264.

158 TIRES

MAGS TO CLEAR

Appliance, F.T., CDN. Western

Come See Our LOW Prices

Let us fit them with our wide

GENERAL GRABBERS AT

D & D TIRE 1620 BLANSHARD 382-7283

FORD TRUCK RIM, 15" COMPlete with good tires, 2 Ford Falcon hubcaps, 592-0149.

ONE NEW L78X15, BELTED B-W, one near new L78x15, 4 ply polyester w-w. 652-3169.

4-SLOTTED ET MAGS, 3-14 SX 7-F-60-14, 3-14 x 7, D7014 $200 or offers. 477-0731. Fits Dodge.

2 USED SHOW TIRES, 165SR15 on rims, from '74 Volvo 144. $80. 385-2324, 4:30-10.

WANTED MAGS AND 50, 60 series tires to fit 250Z and Bapa. 477-3108.

TWO BRAND NEW 13" ET MAGS and wide tires, $200. 382-5731.

160 PARTS, ACCESSORIES

HABITAT'S EQUIPMENT CENTRE 944 GOLDSTREAM AVE. 478-0811 DL-0078A

ENGINE REBUILT SPECIALS

4 CYL IMPORTS FROM	$630
6 CYL DOMESTIC FROM	$510
8 CYL DOMESTIC FROM	$580

Installation available. For details call Ted 474-1231.

BORG WARNER — SUPER T10, clutchless 4 speed, GER gears, $500. Ford 9" rearend, $50. 12 volt Chev. $25. Small block dual 4 manifold and headers for Corvette. Mags, two 14 x 7, Two 14 x 10, $125 set. Two glass fenders, for '53 or '54 Chev, $40. Complete nose for '54 Chev. $100. '68 Chevelle SS hood, passenger door and trunk lid. 479-0279.

Why Sell Your Car?

Have your import or domestic engine done by professional rebuilders. Recuilt engines available. Sea Power and Machine. 656-4341.

'67 GMC 3-SPEED, STANDARD trans., complete power steering unit, to fit early model Chev or Pontiac, complete new distributor assembly to fit all Chev V8 small block engines, 384-9672.

FOR SALE: ONE SET OF FOLDing, van seats, a combination of vinyl and material, 6" thick in good condition, must be seen, phone 592-1174 can be seen at 2623 Richmond Rd., No. 106.

FOUR WEBBED SPOKE MAGS fit Datsun pick-up. Four 6.00X14" summer tires $45; Two P78x14 winter tires $30; two ER78x14 radial tires $100. 595-7397 after 3. 383-8000 anytime.

TRUCK WRECKING CROSS ROAD MOTORS COBBLE HILL, 743-2352

360 FORD ENGINE, GOOD RUNning order, 15" GM wheel, three 14" GM wheels, automatic steering column, 1973 Ford, two E78x14 tires, 477-6437.

1927 FORD ROADSTER, FULL fendered ideal for street rod. 1968 Mustang 429 ci., C-6, straight axle, Dana rear end. 1045 Marwood. 478-9246.

67 VW DUAL PORT, MAGS, RAdials, flared fenders, California pop open windows, rear defrost, red velvet interior; $450 or best offer. 479-3488.

AUSTIN OWNERS, '56 TO '66, 1500 engine, over $600 invested in parts alone. .020 over bore. Must sell at loss. Can install. $200. Phone 383-8875.

SEVERAL ALUMINUM AND steel dump boxes and hoists; also a variety of truck parts including tandems, rear-ends and transmissions. Phone 743-2005.

TWO B78-14 4-PLY SNOW TIRES, two 6.95-14 2-ply tires, Craig speakers, old hood ornaments, '68 Cortina grill, bumperettes, etc., Universal roof racks, 386-8027.

'71 PLYMOUTH SATELLITE RErent station wagon; body parts, etc. '63 to '67 Valiant; standard transmission and some parts for sale. Phone 478-4055.

VICTORIA 4-WHEEL DRIVE FREE WHEELING HUBS for any make of 4-wheel drive. D-13531. 597 Hillside at Rock Bay 388-6511

CHEV 350 TURBO, $90. BIG block oval port heads, $125. Front suspension and brakes, for '68 to '72 Chevelle. 652-5862.

WANTED: 1970 FIAT 124, INTErior and body in good shape, motor and transmission not required. 598-6519.

'63 PONTIAC PARISIENNE, 2 front fenders hood and grill, plus other GM parts for sale. 382-2462 anytime.

WANTED: ONE TWO BARREL Webber carburetor for '74 Renault 12 and misc. parts. 652-2759 after 6.

'62 ACADIAN 2-DOOR HARDTOP for parts or whole, $150. Leave message at 388-6542 days, 383-1263 evenings.

VOLKSWAGEN ENGINE, RUNning condition and misc. parts. '63 Rambler, good body, needs engine work. 388-6301.

MGB HARDTOP, $275, NEW TR6 soft top, $130, new MGA soft top, $110. 652-3864.

FOUR 15" X 8" TURBINE STYLE mags, 5 hole with locking nuts, $200. 656-3888.

8 TRACK TAPE DECK, SOLID state, in perfect working order with 2 speakers, $45. 382-8670.

FOR SALE: 8000 LB. WINCH, Ramsey, with mounting bumper. Phone George, 385-2513 or 383-8775.

CARTER 625 CFM, $95. GM 307 cu. in. complete or parts, $75. Muntz cassette deck, $75. 479-9151.

'63 FORD FALCON FOR PARTS, very good motor, rebuilt 4 years, fairly good tires. 656-1506.

WRECKING '63 ECONOLINE VAN and 1960 Morris 1000. Most parts available. Martin, 595-3501.

WANTED: GOOD SEATS FOR '68 Falcon 4-door, bench type, cheap. 656-1506.

'61 FORD VAN. PARTS OR whole, good motor, trans, doors, glass. 385-6660.

200 CUBIC INCH MUSTANG 6 cylinder motor. $100. Rad $20, transmission $20. 382-5266

'61 MINI FOR PARTS, FIRST $50 takes. Between 8 a.m.-9 a.m. or 5 p.m.-5:30 p.m. 642-3468.

1957 CHEV BELAIR, 4 DOOR, V8 standard for parts. No rust. 656-4282.

1975 CANAM 175, EXCELLENT shape lots of spare parts. 598-1283. Offers.

WANTED BUCKET SEATS TO fit '64 Chevy II, reasonable. Mornings 383-4882.

1968 TOYOTA CORONA, PARTS or whole, good tires. 652-2500, ask for Mike.

WANTED: RAW HIDE OR MID brown camaro low back bucket seats in good condition. 652-2249.

WANTED: FRONT BODY PARTS for 1966 Dodge or Fargo truck. 384-3498.

GREEN BENCH SEAT FOR Dodge two door. 384-3498.

302 4 BARREL HEADS FOR '67 Mustang. 478-7685.

'71 PINTO COMPLETE FOR parts, 592-1087 after 5.

SCRAP CARS REMOVED, $12 local. 474-1778.

'65 AMBASSADOR FOR PARTS. Good fenders and grill. 479-3479.

WANTED: 1200-1300 CC. VOLKswagen engine, 6 volts. Call 383-4655 between 4 and 6.

'67 ALPINE, PARTS OR WHOLE. Many valuable parts. 595-0745.

350 4-BOLT MAIN. 642-8080.

'70 COUGAR AND '58 PONTIAC Ambulance for parts. 642-3688.

SWAP 2 SIDE DOORS, FOR 2 with glass, wanted seat, 656-3889.

HAVE $1,000. WANT LOW MILEage automatic, 595-3793.

1968 MUSTANG BODY PARTS. 477-5571.

162 AUTO REPAIRS, SERVICE and TOWING

CERTIFIED MECHANIC WILL do any car repairs for low prices. Work guaranteed. Valve grind for V-8, $200, 6-cylinder, $180, 4-cylinders, $135. VW, $130. Parts included. Complete overhaul for VW, $295. Parts included. Call anytime. 383-6685.

DARYL'S MOBILE AUTO REPAIRS AND SERVICE
At your home or business, 24-hour emergency service. Phone 388-4436.
Special rates for Old Age Pensioners

RADIATOR REPAIRS, FAST TOP quality repairs at Maurice's Auto Body, 427 Bate St., phone 386-2381 or 384-8094. Located behind the Burnside Pay and Save Gas Station.

VM AUTO REPAIRS, SPECIALIZing in Volkswagen repairs. Low labour rates. All jobs guaranteed. 383-1212, 649 John St.

VOLKSWAGEN SPECIALIST, Beyer Brothers Automotive. Formerly Oak Bay 66, 1948 Oak Bay Ave., 598-3923.

COMPLETE AUTOMOTIVE AND marine repairs, $10 an hour cash or trade. 479-1249, 479-3740.

SCRAP CARS HAULED Associated 475-9571

166 CARS AND TRUCKS WANTED

'66-'72 VW VAN, LOW MILEAGE, also small car. 384-9585.

WANTED: 1965 MUSTANG CONvertible. 112-743-2110.

166 CARS AND TRUCKS WANTED

NEVER SELL YOUR CAR UNTIL YOU HAVE OUR OFFER INSTANT CASH!

DePape Motors Ltd. 779 Pandora 384-8035

WE PAY

the Highest Prices for Your Clean USED Car TRY US — YOU'LL BE SURPRISED!

CONTACT CARL SPICER Used car mgr. Empress Pontiac Buick GMC LTD. 382-7121 DL01227A

TOP DOLLAR FOR TOP CLEAN CARS

Contact: BRUCE LOCKHART CORNELL-C

189 MOBILE HOMES AND PARKS

2 NEW DOUBLE WIDES
Nicely setup in Adult Park — All fixtures and drapes

24x52 3 bedroom (part basement) $26,750

24x60 3 bedroom, fireplace, family room, many extras, sundeck, awning $36,500

12x50 BUDDY — New carpets, 2 bedroom, low down payment. Balance $11,500 of $200 per mo.
ance $11,500 of $200 per mo.
ance $11,500 of $200 per mo.

12x60 LAMPLIGHTER 2 bedroom, tipout, really clean, $15,950

BOB'S MOBILE HOMES
85 CREASE 382-5647
DL00414A 386-3623

DRIVE BY

Beautifully treed Shirlmae Park, 497 Hoylake Road corner Millstream.

New 14x52 2-bed. furnished ready for washer and dryer

Complete with sundeck $22,450

Similar no sundeck
Make an offer

Others on display

Woodland DL 10972A.
Ask for Wayne or Lea
478-4151, 478-1823

ALL FURNISHED NOW EXCEPT FOR YOU

AT Twin Oaks. Only 6 sites to choose from, so hurry! View daily 1-5 or by appt. Drive to 1498 Admirals Rd. or call 474-2154.
Buy Right Homes DL01927

FOR ONLY $12,950
—Deluxe Moduline "Lamplighter"
—12' x 60' 2 bdrm, appliances
—Huge tilt-out living room
—$75 paid rental, Thetis Lake
—Used the $2500 family grant
—Cash or good terms arranged.
477-7750 383-5524

TRI-WAY MOBILE HOME PARK, 12x60 Rolohome, 2 bedrooms, deluxe home with separate front dining room, set up on beautifully landscaped lot. Parking for 2 cars. Also very attractive 10x44 mobile home in excellent condition, situated on easily maintained space. Adults only. 478-8181, 384-8751. DL01297A.

24X48 MANCO 2 BEDROOM PLUS den, 2 full baths, plus utility room, 8' ceiling, durold roof, carpet in LR, DR, hall, den and MB, true luxury. 1152 sq. ft. $29,500. 14x70 Manco, 3 bedroom, carpet in living room, kitchen, hall and MB. September special $19,900. Triangle Homes Victoria Ltd.
DL01668A 478-1774

12X56 PARTIALLY FURNISHED 2 bedroom mobile home in good condition. Situated in beautiful, quiet adult park, 20 minutes from downtown. Included Westinghouse frost-free fridge, washer and dryer. Admirals range, sundeck utility shed and drapes. 474-2477 evenings.

MOBILE HOME REDUCED TO $23,000. 2-bedroom DOUBLE-WIDE, sundeck, insulated porch, appliances, drapes, landscaped in sea-mountain view Lannon Creek Park adult section 2 miles before Sooke. Please phone 642-5318 after 4 p.m.

SOOKE AREA, SMALL PARK, AS new, 1975 12x68 mobile home, includes fully insculated 10x20 addition, plus glass verandah 10x20, walking distance to school, on bus line, nicely landscaped. 642-3694, 642-4521.

FOR SALE, NICE MOBILE home, 6 years old, 12x64, 2 bedrooms, phone, cable, washer, dryer hook-up, fenced yard, complete on pad. Quiet, 10 minutes to town, call 384-9026.

OWNER TRANSFERRED — must sell, $46,000. New double wide on ½-acre, near Florence Lake, 3-bedrooms, huge patio. 477-2040, 383-8992.

BY OWNER 60X12 MONARCH with storage shed, 4 appliances. Will trade property. Immediate possession. Any offers invited. Call 382-4808 anytime.

DOUBLE-WIDE (24'X44') 2 B.R. mobile home, Durold roof, aluminum siding, W-W carpeting, washer, dryer, fridge and stove, carport, screened patio, workshop. 478-8465.

EXCLUSIVE 12X56 EMBASSY, remodelled interior, private sundeck, large workshop, closest to $15,000 takes. 478-8192 after 6, or 656-6260.

COSY 12X58, 2-BEDROOM MOBILE home, in Goldstream Villa. Features fireplace, large covered porch, spacious yard. $17,500. 474-1841.

THE DUTCH LATCH ON THE Malahat has for rent a 3-bedroom mobile home and also pad for mobile home. Would prefer retired couple. 478-1880.

OPEN HOUSE
TWIN OAKS
SUN. 1-5 Buy Right Homes

UNBEATABLE PRICE!!
On this local 68x12 with double living room over 950 sq. ft.! Also private backyard! Much more! $14,500!! Buyright, 474-2154.

12 X 68 3-BEDROOM, SHAWNIGAN Lake, family park, $10,900. Friendly Mobile Homes, DL-01635A. 474-1288.

COLWOOD
12 x 68 1975 model, close to all conveniences. Friendly Mobile Homes, DL-01635A. 474-1288.

LOVELY 12 X 68, BATH AND ½. Good location. Make an offer. Friendly Mobile Homes, DL-01635A. 474-1288.

BUY OUR OFFICE AND SAVE! 1152 sq. ft. beauty. Taxes, setup and delivery, $30,900. Options galore incl. Buyright, 474-2154.

24 X 52 DOUBLE WIDE. CLOSE in — Langford. Adults. Lovely location. Friendly Mobile Homes, DL-01635A. 474-1288.

DOUBLE WIDE, BATH AND A half, carport, large yard. Pets welcome. Friendly Mobile Homes, DL-01635A. 474-1288.

12 X 50 WITH LARGE ADDITION. Close in, Langford. Walk to all conveniences. Good price. Friendly Mobile Homes, DL-01635A. 474-1288.

SOOKE
Beauty — 3 bedroom double wide, Family park, $22,900. Friendly Mobile Homes, DL-01635A. 474-1288.

1344 SQ. FT.
Brand new on your lot. $31,900. '78 inventory sale continues till stock sold. Buyright, 474-2154.

GEORGE ESTATES
Only 2 locations left! Save big on 12 or 24 wide. These won't last. Buyright, 474-2154.

1979 - 14x70 MONARCH
Your location, our home. $20,900. Beat that! Buyright, 474-2154.

181 TOURIST ACCOMMODATION

NEAR CITY CENTRE
HARTNELL HOUSE
1204 YATES ST.
Reasonable Daily and Weekly Rates.
383-0742 or 386-2812

CANADIAN FRIENDS — SPEND the weekend hiking and fishing on the Olympic Peninsula. Canadian money at par with this ad. Phone collect for reservations. Chinook Motel. 206-452-2336.

CRAIGMYLE GUEST HOUSE
English style bed and breakfast. Daily, weekly rates available. 595-5411 or 595-2697.

190 ROOM AND BOARD

RETIRED?
Or just plain tired o shopping and cooking. Month's rest? Permanent home? Recuperating? Our location and food are excellent.
INFORMATION, 383-4164
GLENSHIEL HOTEL

OAK BAY GUEST HOUSE
3 vacancies, good home cooked meals, close to ocean and bus route. By the month or shorter periods if requested. Apply 1052 Newport Ave., or phone 598-3812, 595-6963.

ROOM AND FULL BOARD, $150 per month, private room, 386-6545.

191 ROOM and BOARD WANTED

WOMAN NOT WORKING WANTS room and board in family home, Victoria Press Box 208.

193 ROOMS TO RENT

LOW RATES
MAID SERVICE
Rooms by day, week or month. Singles from $40 per week, $125 per month. The James Bay Inn, 270 Government St., 384-7151.

TWO SINGLE ROOMS, SHARING, 595-4184.

193 ROOMS TO RENT

FULLY FURNISHED ROOM FOR rent in private home near Elk Lake, suitable for female student or working girl. Breakfast included. Kitchen facilities negotiable. Non-smoker. 658-1195 evenings.

UNIVERSITY AREA, BEDROOM-study, private fridge and bathroom. Kitchen privileges, laundry facilities. Furnished, $140, unfurnished, $115. 477-7565.

FURNISHED BEDSITTING rooms, share facilities, reduced rent on one for caretaking duties. Phone 385-0058.

ROOM TO RENT, LARGE HOUSE on four acres, Blenkinsop and McKenzie. 477-2203.

SIDNEY
Room for rent $150, use of facilities. 656-3293 or 652-4541.

NEAR SEARS, BED, BATH AND living room, hot plate, no pets. $150. 595-0904.

197 HOUSEKEEPING ROOMS TO RENT

FURNISHED VERY SMALL sleeping and light cooking room for girl in one of Rocklands largest, most elegant mansions. Private ½ bath, small fridge and stove. $95. 388-9155.

FOR WORKING GIRL IN ROCKland mansion, large furnished with wall to wall carpet, share huge gourmet kitchen, $150; 595-7874 or 595-8456.

DOWNTOWN EVERYTHING SUPplied, stove, fridge, quiet working man or active pensioner. $100, 711 Johnson.

FURNISHED ROOMS AVAILable, Sidney and Victoria, all appliances, utilities included. $130, 595-2310.

1 AND 2 ROOMS, NEAR STADACONA Park. Suit quiet student, $85 and $65. 595-5288.

RITZ HOTEL—DOWNTOWN
Elevator service T.V. lounge
710 Fort St. 383-1021

$105. FAIRFIELD, WALL TO wall carpeting. Lovely main floor room for lady. 479-4353.

2 ROOMS AVAILABLE OCTOBER 1st. Secure them now. 1255 Pandora. 598-7694.

CLEAN ROOM WITH KITCHENette, quiet working lady. 931 McClure.

CUTE HOUSEKEEPING ROOM, James Bay, reasonable, females only please. 383-7873.

BRIGHT ROOM CLOSE TO town, middle-aged, elderly lady only. 384-7474, after 5 p.m.

JAMES BAY — NEAR BUS, shops. Walk to park. Suit business women or retired lady. 595-6588.

NEAR FORT-COOK. FRIDGE, stove, sink, fully furnished. Cablevision. 384-5920.

ONE QUIET HOUSEKEEPING room with balcony, $110, 388-7605.

199 APARTMENTS TO RENT UNFURNISHED

PARENTS
Ar your children attending Mt. Douglas High, Fernwood or UVic this fall?
Why Not Live Close By
120 family oriented Town houses. Large 3-bedroom units each with washer and dryer. Close to shopping. Two large playgrounds for children.
1 - Year Lease
No Pets
CALL 477-5422
for further information
Gordon Head Townhouses
managed by
Edgecombe Properties Ltd.

1000 Sq. Ft.
2 BEDROOM SUITES
FROM $240
Per Month
includes — quality appliances underground parking and domestic hot water.
offered by
CENTRAL MORTGAGE AND HOUSING CORP.
HATFIELD HOUSE
877 ELLERY ST.
CALL 388-3103
DARWAI

885 DUNSMUIR
Overlooking West Bay Marina, 1 bdrm from $185-$195. Includes drapes, wall-wall carpet. Heat cable and water. Please call 384-6352.

760 QUEENS
Four blocks from the Bay, easy walk to pool, arena and park. Large, bright carpeted suite, 2 bedroom at $230 per month. Please call 388-6659.

P. R. BROWN AND SONS LTD.
RENTALS
ONE BEDROOM SUITES
$176.65 Central manor, 1230 Fort St. 479-8027
$190.81 Townside Manor, 975 Balmoral 384-0307
$197.50 Oakview Manor, 3420 Quadra St. 386-6574
TWO-BEDROOM SUITES
$237.30 Townside Manor, 975 Balmoral 384-0307
(Heat included in all suite rentals)
TOWNHOUSES
2 Bedroom, from $295.00
3 Bedroom, from $325.00
P. R. BROWN & SONS
762 Fort Street 385-3435

Century 21 WESTERN HOMES
1037 Cloverdale 386-3494

1 BR with terrific view. $175. Avail. Oct. 1-78. 388-6314.

1 BR Hillside-Quadra, $200. Avail. Oct. 1-78. Call Mrs. Kenny 383-9139 or 388-6314.

SPACIOUS 2-BEDROOM APARTment with large separate kitchen. Two entrances. Near Esquimalt Plaza, close bus lines. Heat, hot water, covered parking, cable and laundry facilities included. Children welcome. $240. Available 1st of October. 652-3415.

ATTRACTIVE LARGE 1-BEDroom suite, available October 1st. Bottom floor $190 includes heat, cablevision, parking, locker, wall-to-wall shag, plenty of closet space. Beams, drapes, electric fireplace. Large patio, young child welcome, no pets. Esquimalt. 385-8592; 477-7040.

WATERFRONT
Country resort setting. A carefully layed out smaller apt. 1 bedroom plus den, 7 steps from parking to private entry, $225 plus utilities approx. $35. Roscoe Developments Corp. 642-5254.

ROYAL OAK
Lge. 3 B.R upstairs ste. for rent. Heat and hot water incl. $250.00. Call 479-1667.

J. H. Whittome & Co. Ltd.

CAMOSACK MANOR
1035 BELMONT AVE.
Victoria's finest highrise apartment, large 3 bedroom suite, unsurpassed view. Available Nov. 1st. Appointments to view call 598-7542.

LUXURY LIVING!
2-bedroom corner, 1½ baths, $350. Bachelor, $230. Pool, sauna, swirlpool, near Parliament Buildings and Park. 388-5386.

200 APARTMENTS TO RENT UNFURNISHED

BROWN BROS. on LANSHARD
"People Helping People"

BACHELORS
$165.00 The Prince Charles Apts., 215, 217, 219, 221 Gorge Rd. East.
$159.00 Skyline Apts., 2925 Qu'Appelle St.
$151.76 Wallmere, 2180 Haultain St.

ONE BEDROOM
$180.00 829 Admirals Rd.
$178.61 Antrim Court, 2310 Quadra St.
$190.00 Blackwood Manor, 2664 Blackwood St.
$213.00 The Charles Dickens, 243 Gorge Rd. East
$204.50 Continental House, 464 Lampson St.
$265.00 Dupont Villa, 345 Michigan St.
$190.00 Ellery Apts., 837 Ellery St.
$210.00 Gordreau Apts., 129, 131, 135 Gorge Rd. East; pool, sauna, swirlpool.
$180.00 Louise Apts., 1143 Pandora Ave.
$196.25 Pandora Villa, 1130 Pandora Ave.
$225.00 1436 Pembroke St.
$200.00 The Prince Charles Apts., 215, 217, 219, 221 Gorge Rd. East.
$200.00 Redwood Park, 155, 157 Gorge Rd. East; pool, sauna.
$207.00 Vista Royale, 1345 Pandora Ave., swirlpool, sauna.

TWO BEDROOMS
$210.00 537 Burnside Rd.
$285.00 The Charles Dickens, 243 Gorge Rd. East.
$225.00 Ellery Apts., 837 Ellery St.
$275.00 Gordreau Apts., 129, 131, 135 Gorge Rd. East.
$300.00 The Prince Charles, 215, 217, 219, 221 Gorge Rd. East.
$290.00 Redwood Park, 155, 157 Gorge Rd. East; pool, sauna, heat incl.
$300.00 1731 Rockland Ave.
$211.00 Royal Commodore, 715 Vancouver St.

For further information call:
BROWN BROS. AGENCIES LTD.
385-8771 (anytime)

SEASPRAY PROPERTIES LTD./ REALTOR
1911 Quadra St. 386-3124

"THE APARTMENT SPECIALISTS"

1-BEDROOM
$230—1180 Fort 382-0822
$209—925 Esq. Rd. 385-1508
$212—902 Caledonia 382-0760
$200—2622 Prior 383-6436
$205—55 Bay St. 383-7703
$215—2902 Washington 386-2535

2-BEDROOM
$235—2622 Prior 383-6436
$270-980 Wordsley 382-5622
$240—1255 Verdier 652-1524

"WE'RE AVAILABLE" CALL BLDG. MGRS. OR KIM GILES
386-3124 ANYTIME

BAYWOOD ARMS
BELMONT MANOR
350-380 BELMONT
COLWOOD
PETS & CHILDREN WELCOME
Fridge, stove, w-w carpets and drapes are included in rent. Bldg. features controlled entrance, laundry facilities, large balconies and enclosed play area. Close to schools, park and shopping.
1-BR from $190
2-BR from $240
To view call
Cathy 474-1051
Laurie 474-2915

DUPLEXES
878 BROCK
2 BR located in Langford $250 per month. Appliances, w-w carpet and draoes incl. For more information and appointment to view call: 386-2124.

TOWNHOUSE
2860 SOOKE LK. RD.
3-BR—$310 per mon. to view call 474-2482.

"MOVING UP ISLAND?"
Inquire about our TOWNHOUSES and Apartments in Port Alberni, Campbell River, Nanaimo and Port McNeill.

C.P.M. RENTALS
Qualiterra Court
CHILDREN WELCOME
Spacious 3-BR or 2-BR and Den apts. from $300. Close to good schools. Call Manager at 386-6296.

THE CHALET
1465 Fort St.
Spacious 1 BRs from $182.50. Call Manager at 595-2529.

803 Esquimalt Rd.
CHILDREN WELCOME
Unusual 2-BR Corner Suites. Call Manager at 385-9140.
Complete Property Management (A Div. of D. F. Hanley & Assoc.)

SINCE 1887 Pemberton Holmes Ltd.
1000 Gov't. St. 384-8124

ROCKHEIGHTS VILLA
742 LAMPSON ST.
Good sized apartments in elevated location. W-W carpet, drapes, heat, water, cable, parking, etc. Indoor heated swimming pool.
1 bedroom $175.00
2 bedroom $247.00
Call Manager 385-6414 or
PEMBERTON, HOLMES LTD.
384-8124

JAMES BAY LUXURY — 1 bedroom suite — panoramic view, sauna and pool, underground parking. $289.00. Available now. 384-9335.

WALKING DISTANCE TO TOWN — well-kept older block, bachelor and housekeeping room. To view call 384-5830.
david burr ltd.
656-Fort St. 384-9335

SPACIOUS, BRIGHT, 1 BEDroom suite in new house, wall to wall. $250 including utilities. 652-2778

VERY REASONABLE, BEHIND Parliament, Ocean view, 1, 2 bedrooms, bachelor, 45 Boyd, 385-6853.

PARTLY FURNISHED BACHelor suite, available October 1st. 1208 Rockland, 382-7883.

BEACON HILL PARK, HAYWOOD Ave., 1 bedroom suite, many extras, $295. 382-8947.

CITY CENTRE — CARETAKING Reduced rent for assistance. 598-4052, 386-5829.

COLWOOD-LANGFORD, 2 BEDrooms, appliances, close to facilities, $215. 478-7990.

TWO 3-BEDROOMS, $212-$277, children, no pets. Colwood-Langford. 477-2548.

AVAILABLE OCTOBER 1ST, 1-bedroom suite and spacious bachelor. 2524 Quadra. 385-1615.

-BEDROOM APARTMENTS FOR rent. 340 St. James Street. 382-0506.

2 BEDROOM APARTMENT, Esquimalt district, $196 per month. Call 478-5691 evenings.

ONE BEDROOM SUITE, SHARE bathroom, available immediately. Also bachelor. 384-2772.

2-BEDROOM, UTILITIES INcluded, Central Saanich, available October 1. $249. 652-5564.

200 APARTMENTS TO RENT FURNISHED

"LAUREL POINT"
HARBOUR FRONT LUXURY CONDOMINIUMS FOR RENT
$600 PER MONTH PER MONTH
Spacious, 2-BR prestige condominiums are now available for rent. These top quality apts. contain frost-free fridges, self-cleaning ovens, dishwashers, in-suite washers and dryers. 2 bathrooms, w-w carpets, drapery and balconies. Laurel Point facilities include its own library, clubrooms, workshop, swimming pool, saunas, and underground parking.

SEASPRAY PROPERTIES LTD./ REALTOR
"VIEWING BY APPOINTMENT ONLY"
Kim Giles
386-3124

ONE MONTH RENT FREE
NEWTON GARDEN VILLAGE
1738 NEWTON
1-, 2- and 3-bedroom vacancies, in spacious complex. Adult and family blocks. Some carpeted, some hardwood floors. Cablevision. Children's play area. Pool, heat, and parking. Close to schools, shops, and buses. No pets. From $193 to $294. Please phone 592-7869.

CLOVERDALE
TOWNHOUSE COURT
991 CLOVERDALE
ONE BACHELOR
HEAT AND CABLE INC.
CHILDREN WELCOME
Open to View 12-7 p.m.
Contact Manager in Ste. 101
385-0814 or 385-0931 ans. ser.
GREEN BANK DESIGNS LTD.

ONE MONTH FREE!
Large two Br suites with self-contained storage. Close to schools and bus. Available immediately. Children welcome.
Mrs. Scholefield. 386-0850
Creighton Property Mgnt.
388-4422

WATERFRONT
1-, 2- and 3-bedroom suites available in adult-only, no-pet building, heat and cablevision included in rent. Building features indoor pool, games room and sauna. Call resident manager, 385-4022, if no answer, call Realspan Properties Ltd., 388-6454.

ESQUIMALT
Naden area, 1340 Sussex St.
Phone 386-6652
Bachelors, $160; 1-brs., $182; 2-brs., $214. Includes heat, cablevision, parking, carpeting, drapes, appliances, sauna, swirlpool, resident manager.

LAUREL POINT
New 2 bedroom suites some with F.P., 5 major appliances, facilities associated with luxury accommodations, choice of 2nd-10th floor, serene harbour setting, close to Parliament buildings. $500 to $800 monthly, purchase option. 388-6731.

CAIRN VILLA
Modern 1 and 2-bedroom, park-like setting off Old Esquimalt Rd. Heat, cablevision and parking. Mature adults only. Sorry, no pets. 383-3239.

QUADRA-HILLSIDE
Spacious 1-bedroom apartments available October 1. Steps to shopping and buses, quiet clean building. Call resident manager, 384-4530, or Realspan Properties Ltd., 388-6454.

LARGE, CLEAN, SELF-CONtained 1 bedroom suite with fireplace, in Colwood area. No children or pets. Prefer working lady; $225 includes utilities except phone. Available Oct. 1st, 1978. 478-6550

THE SENTINEL
The desire to live in the Sentinel reaches from coast to coast. One and two bedrooms available. 385-1249.

2-BEDROOM APARTMENT WITH seaview, wall-to-wall carpeting, colored plumbing; 1-bedroom apartment with colored plumbing; 1-bedroom house on waterfront in Sooke area. 642-3287.

WALK DOWNTOWN, 2315 Dowler, at Queens. One bedroom, $190. Small, quiet building. Guest room. Parking. Elevator. Rental information. 478-6354.

FAIRFIELD SXS, 2 BEDROOM, fireplace, full basement, should be viewed inside to be fully appreciated. 406 Cook St. between 7 and 9. Responsible adults only. $295. 479-2990.

OCEAN VIEW, FAIRFIELD, 2 bedrooms, 2 bathrooms, fireplace, 5 appliances, adult oriented condominium. October 1st Year lease. $400 monthly. 384-8653 4-8 p.m.

CENTRAL PARK PLACE, NEAR to town, 2-bedroomin suites available, Oct. 1st, adults only, no pets. 382-0652 after 11:30 a.m. for appointment.

SEMI-WATERFRONT, 2 BEDroom, park-like setting, adult oriented block, utilities not included in rent, reliable tenants only, phone 386-0604.

1 BEDROOM SUITE, HEAT, HOT water, cable, drapes and carpet, $210 per month; mature persons, no pets. Fort Pemberton area. 595-2379, 1-7 p.m.

WALK TO WORK
2 BEDROOM, $255. New paint, carpet. Avail. Sept. 30th. 385-0077.

LANGFORD ON GOLDSTREAM, large 1 bedroom apartment, adults, no pets, available October 1st, $210 per month. 477-3808.

2 BEDROOM APARTMENT, Fairfield area, hardwood floors, $211 a month, includes heat, cable and parking, 385-5878 after 5 p.m.

3-BEDROOM UPSTAIRS, $350, utilities included, stove, no pets. 479-8366 call Thursday or Friday, after 5.

COSY BACHELOR SUITE, FACing Beacon Hill Park, quiet person over 40 preferred, $118.77. Available Oct. 1st, 382-0287.

ESQUIMALT, NEAR NADEN, 1 bedroom, 2-bedroom, bachelor suite, good view. Children welcome. 385-4832.

NEW 3 BEDROOM TOWNHOUSE, fenced yard, garage, basement, fireplace. 386-4232.

3-BEDROOM CONDOMINIUM, 1124 Esquimalt Rd. $300 per month. 479-5617.

2 ROOM BASEMENT SUITE, partially furnished. Senior citizen only. Phone 382-0236.

BACHELOR AND TWO BEDroom available, $100 and $135. Vic West. 386-7607.

200 APARTMENTS TO RENT UNFURNISHED

Treelane Estates
$270
PER MONTH — ONE BEDROOM
Apartments
Are now available in Victoria's newest twin towers — Tree Lane Estates. Why pay rent for a hole-in-the-wall today when you could be moving into an exciting new complex for as little as $265 per month, one bedroom — tomorrow?
Treelane Estates
103-105 Gorge Rd., features the latest in interior design, up-to-the-minute amenities, controlled access, color co-ordinated kitchens and baths, brand-name appliances and quality broadloom and draperies throughout.
The Features
Are built-in tool Saunas, Swirlpool, Recreation and Hobby Rooms, Roof Gardens, Observation and Entertainment Room. Spectacular views and country-like setting just minutes from downtown.
Town Houses
Are also available from $305 per month; 2 bedrooms from $410 per month.
COME IN
Any day and see for yourself. Our charming hostesses will be pleased to show our fabulous complex.
103-105 GORGE RD.
OPEN HOUSE DAILY
MON.—THURS.—10 A.M.-9
FRI.—SAT.—SUN.—NOON TO 5
388-5322
(no appointment necessary)
Concord

BROWN BROS. on LANSHARD
"People Helping People"
FIRST CHOICE IN APARTMENT RENTALS
REDWOOD PARK
(155, 157 Gorge Rd. E.)
Want to make a change? Tired of the same old place? Why not make your spring move to a bright, fresh suite in Redwood Park featuring a full-sized swimming pool, sauna, covered parking, and sundecks? Available immediately, one and two-bedroom suites from $225.00 and $285.00, heat included. Please call 382-6407 or 383-1750.

ELLERY APTS.
837 Ellery St.
One of our best apartment dollar values priced from $225.00 for two-bedroom suite, and from $190.00 for a one-bedroom suite. Heat included. Children welcome. For appointment to view please call resident manager 386-0045.

KIM
PROFESSIONAL MANAGEMENT
Choice apartments, W-W carpets, drapes, fridge and stove in controlled buildings.
1025 KINGS 383-7633
1-Bdrm. from $220
343 SIMCOE 386-3261
1-Bdrm. from $185
Some of these fine suites available for immediate occupancy, others Oct. 1. Also one-bedroom suite available for reliable retired couple at reduced rent for acting as relief Mgr. two days per week, for further information phone office, 386-3281.
EVENINGS AND WEEKENDS
388-5852 or 385-5292

CAPTAIN'S WALK APARTMENTS
1357 ESQUIMALT RD.
SENIOR CITIZENS DISCOUNT
1 bedroom suites from $175
2 bedroom suites from $255
Large corner 1 bedroom and den from $265
Some with seaview
Covered parking available
Close to shopping, bus stop at door
Phone resident manager at 385-9381
SORRY NO PETS

Lovely 1-bed. suite on grd floor. Has large patio, stove, fridge, washer dryer, etc., etc. With all facilitires rent $400 suit older person. For permission to view phone 598-2411 or 385-0991 answering service.

PRINCESS LOUISE
310 ROBERT ST.
CHILD WELCOME
Large spacious 1 and 2 BR apts. available. Heat, hot water, cablevision and parking included. Reasonable rent. 478-5550, before 5, 384-5320, after 5.

1 BDRM. $225
AVAILABLE IMMEDIATELY
New Block, 1037 Wychbury, Quiet Street. Resident Manager, 386-4259, Goodwyn Management, 388-7923.

UNIVERSITY GARDEN HOMES
3 bedrooms, close to shopping and schools, 1½ bath, family room, cablevision, includes stove and fridge, heat, hot water, drapes, parking. Spacious lawn. Children welcome. No pets. 595-5313.

BACHELOR APARTMENT, drapes, wall to wall, heat, cable, top floor, seaview, mature adults. Esquimalt, Days 385-2526 evenings 383-5639.

1 BDRM. $160
1100 Hillside, November 1st. No children or pets. Near new. 385-2481 9 a.m.-11 a.m.

YORK MANOR
James Bay one bedroom, swirl pool, heat, hot water, cable, parking. 121 Rendall. Phone 386-7226.

1 BEDROOM APARTMENT ON ground floor. Close to shopping centre. Walking distance to town. Suitable for mature lady. Phone 592-9240.

FAIRFIELD-COOK
1-bedroom apartment in older house, $187. Available Oct. 1. Contact Anglo Canadian Real Estate and Management, 386-6655.

LANGFORD-COLWOOD AREA, large 2 bedroom, near schools, shopping and transportation, $221. 478-4109.

DELUXE 2 BEDROOM SUITE, IN Sidney, utilities included. Own entrance, child welcome. $230. 656-2661.

ONE-BEDROOM APARTMENT for non-smoking, middle aged or retired lady. Walking distance to town. 598-7720.

AVAILABLE OCTOBER 1ST. Bachelor $175. Children welcome, persons 21 or over. 2136 Ridge Rd. 383-8813.

200 APARTMENTS TO RENT UNFURNISHED

WINDSOR COURT APTS.
252-254-258 Gorge Rd. E.
BRIGHT SPACIOUS APTS. HEAT INCLUDED. EXCEPTIONAL RECREATION FACILITIES
Including:
50' indoor swimfing pool — saunas — Swirlpool — Squash court — Tennis Court — Universal Gym.
1 Bed. from — $215
2 Bed. from — $275
2 Bed. 2 full Baths — $325
Adults only — No pets
For information or appointments please call Resident Managers:
Mrs. Noad 383-0509
Mrs. Pepperall Jr. 384-6305
Mrs. Pepperall Sr. 384-6103
Mr. John Johnston 386-3692
Office. Mon.-Fri. 388-4555
MacArthur Park Estates

PRINCESS PEMBROKE APTS.
1020 Pembroke St
(By Athletic Park)
New Building
Children Welcome
Close to Town, Schools and Shopping
W to W carpets, Drapes, Large balconies, Elevator, Controlled Entrance.
DISPLAY SUITE
1-Bedroom Suites $195-$220
RESIDENT MANAGERS
MR. AND MRS. J. BRANT
382-9454
Anytime
SORRY, NO PETS

Chateau Rockland Apts. Ltd.

YOUR PLACE MANAGEMENT
1720 COOK ST. 388-7324
CUBBON RENTALS
1035 NORTH PARK
1044 BALMORAL ST.
Now available for viewing the second stage of this fine building. We have Bachelor and One Bedroom units available for the senior renter. This adult building has a billiard room, TV lounge and games room for your convenience. Suites have coloured appliances, deluxe carpets, tasteful wallcoverings in kitchens and bathrooms. Cablevision and heating allowance included in your rent. We have underground parking and two elevators. Close to Wellburns, consistently one of Victoria's lowest priced supermarkets. To view these suites call at our office between 11 and 2 p.m. Monday to Friday. After hours, suite 406 or call 388-7324 for pickup at your convenience.

YOUR PLACE MANAGEMENT
1720 COOK ST. 388-7324
CAPSTAN COURT
630 Head St.
This is a quiet, adult building close to buses and shopping — A few suites available. Controlled entrance — Balconies, wall to wall.
Phone 386-0083
388-7324

AVAILABLE OCT. 15
EXECUTIVE TOWNHOUSES
ROCKLAND AREA
Three-bedroom luxury townhouses.
Featuring:
—Brick fireplace
—Three baths
—Self-cleaning range
—19 cu. ft. Frost-free frig.
—Washer and Dryer
—Garburator
—Built-in vacuum system
—Dishwasher
$550 per month
Phone 385-8714 to view

FAMILY SUITES
855 Ellery St. in Esquimalt. It will pay you to check these out right away with Mr. and Mrs. Atkinson experienced resident managers. Phone 382-2942. Goodwyn Management.

THE SEAFORTH
Townhouse units, plus third storey penthouse suite available. Renting from $225-$350. Amenities included, controlled underground parking, fridge, stove, washer and dryer.
547-549 ESQUIMALT RD.
Manager's suite, No. 10, 384-7735 or 9-5 weekdays, 388-4232

TWO BDR. SOOKE TOWNHOUSES, SECLUDED LARGE GROUNDS BUT WITHIN WALKING DISTANCE OF TOWN, CHILDREN WELCOME. RENT TO INCLUDE HEAT, LIGHT, WATER IF DESIRED FROM $250 P.M. IMMEDIATE OCCUPANCY. PHONE CARETAKER 642-4267 OR BRITISH AMERICAN REALTY LTD. 385-1451.

ONE BEDROOM, QUIET, CLEAN, well controlled building, elevator and laundry facilities, drapes, carpet, stove, fridge, storage, balcony, cablevision, heat, water parking. Close to shopping centre, bus, parks, Senior Citizens' Centre. Adults, no pets. 382-2221.

ONE BEDROOM APARTMENT, $150 per month, stove and fridge included, wall-to-wall carpet. 388-5539 after 5.

BACHELOR $120, 1 BEDROOM, $150, 2 bedroom, $270, Lampson St., 385-0024.

200 APARTMENTS TO RENT UNFURNISHED

BROWN BROS. on LANSHARD
"People Helping People"
THE CHARLES DICKENS
NEW
243 Gorge Rd. East
Situated on the beautiful Gorge waterway on landscaped gardens. Close to major shopping areas. Bus stop to and from city centre right at your door. Heat included. Covered parking available.
One Bedroom Suites from $203
See our resident manager for a special move in bonus. Please call 388-6448 or call Brown Bros. Agencies at 385-8771.

1-BEDROOM SPECIAL
"While They Last"
INCLUDED in the Rent is your parking, water and most important your heat. — A saving of $30.00 per month on your rent.
BEAT OUR RENTS
899 CRAIGFLOWER
384-1101 384-6606
TOD HACKETT CONSTRUCTION LTD.

WEST COAST COURT
At Blanshard and Hillside
"completely furnished on request" A few choice one-bedroom suites left in this centrally located complex. Most suites face a beautifully landscaped courtyard, access corridors battle all street noise so the convenience of a busy location is completely protected from any hustle and bustle. Fully covered parking available with two separate elevators from the parking area to the east and west wings of this fine DI Castri designed building. Convenient banking and other commercial services available within the complex.
For special move-in privileges on these remaining suites and to view please call Mrs. Henry at 388-4721 or visit us on the site daily 9 a.m.-5 p.m.

STOP
Looking for a nice clean building and very reasonable rent? Our rent includes parking and, most important, your heat; a savings of $30 a month on your rent.
899 CRAIGFLOWER
384-1101 384-6606
TOD HACKETT CONSTRUCTION LTD.

VILLAGE GREEN APTS.
384-1955, 383-1912
We have bachelor, one and two bedroom apartments and townhouses available for your immediate occupancy. Manager's Suite, 213-122 Menzies, Caretaker's Suite, 14-119 Croft.

ASCOT HOUSE
1537 MORRISON STREET
Close to Jubilee and 2 bus lines, 2 bed suite with balcony. Carpets, drapes, frig. range, elevator. Nice quiet bldg. Rent. $280 per month. No children, or pets. Phone 598-2411 or 595-6278 9-5 P.M. or 385-0991 ans. service anytime.
GREENBANK DESIGNS LTD.

HAMPTON COURT
159 COOK ST.
New luxury suite in charming heritage building overlooking Beacon Hill Park. 3-bedroom, large living room, dining area, kitchen, 2 bathrooms, 1800 sq. ft. in total. Includes fridge, stove and 2 parking units. $650 per month. Lease and references requested. 382-3983.

PRIVATE BEACH
Condominium with private entry. Secluded adult oriented complex. 30 mins from downtown Victoria. 3 units available from 1000 sq. ft. to 1300 sq. ft. 2 bedroom, 2 bathroom, vacuflor, dishwasher, fridge and stove $350-$395. Roscoe Developments Corp. 642-5254.

CRAIGHOUSE
885 CRAIGFLOWER RD.
1 bdrm suites, avail. now, $195 and up. 1 and 2 bdrms avail. Oct. 1. Fridge, stove, drapes, cable, w-w. Vic West bus at door.
385-5406

SANSAR APT.
1140 HILLSIDE
Quiet, spacious, pleasantly situated, convenient to bus and shopping centre. No pets. 1 bedroom and 2 bedroom, suites, $200-$260, manager 385-0456.

ESQUIMALT, SELF CONTAINED bachelor suite, private home, bed living room, bath, kitchenette, private entrance, close to bus and shopping, middle aged business lady only, single occupancy, available now, $120. 384-2034.

Waterfront Apts.
Absolute peace and quiet a priority from $185, 3 only available. Roscoe Development Corp., 642-5254.

FENCED YARD
Southern exposure, 3 bedrooms, with basement, all utilities and parking, laundry facilities, $309. Fort near St. Charles. No pets. Lease. 598-1145.

VERMAY MANOR
Has 1 and 2-bedroom suites available now. Adults, no pets. 385-4132, 384-9793.

VICTORIAN APT.
2111 SPRING RD.
1-BR from $170. Parents with child welcome. Res. 383-6989.

VIEW TOWERS
One bedroom and bachelor suites for rent. Phone office hours 8:30-12 and 1-4. Monday-Friday. 382-0922.

VIC WEST
2-bedroom suite, $235. Includes drapes, fridge, stove carpets, cablevision, bus stop at door. 384-6383.

VERDON MANOR
Has 2-bedroom suites available now, kids and pets O.K. 382-0332, 384-9793.

VIC WEST, BACHELOR AND 1 bedroom, heat cable and parking free. Near bus stop and downtown. Mature adults please. After 4, 386-7245.

ESQUIMALT-CLOSE IN
3½ room, bright ground floor apt with heat, hot water, cable and parking, $197. Dickie Agencies Ltd. 919 Fort, 383-2810 or 382-4312.

BASEMENT SUITE, AVAILABLE OCT. 1st, $200 PER MONTH. SIDNEY, CALL ROSS BRACKEN 386-4271. J. H. WHITTOME & CO. LTD.

2-BEDROOM SUITE METCHOSIN, non-smoker, $260 month, 656-5180.

200 APARTMENTS TO RENT UNFURNISHED

OAK BAY — 1 BLOCK FROM marina, ground floor apartment with large patio, 2 bedrooms, 2 bathrooms and utility room with washer and dryer. Rent $575. Lease available. Phone 385-5702 during business hours.

BR

210 HOUSES TO RENT UNFURNISHED

WESTMONT REALTY (1977) LTD. 388-4434

1226 JOHNSON
Bright 1 and 2 bdrm. suites — walking distance to city centre. Child welcome. 384-0132.

PIERS ISLAND
2-bdrm house, acorn fireplace, all appliances, on peaceful waterfront lot. 388-4434.

920 HILLSIDE
Cozy 1 bdrm suites in quiet bldg. $180 and up per month. Utilities incl. 383-1447.

BROWN BROS. on LANSHARD
"People Helping People"
$500.00 3 1464 Fort Street. 3 bedrooms, 2 bath, den, washer, dryer, stove and fridge. Covered parking.

$435.00 No.12 4391 Torquay Dr. Three-bedroom town house, full basement, fireplace, w-w carpet, very nice.

For further information please call:
BROWN BROS. AGENCIES LTD. 385-8771

Century 21 WESTERN HOMES 1037 Cloverdale 386-3494

Lovely 4-BR home in Langford on ½-ac. fenced yard. 2600 sq. ft. living space. Fireplace, curtains. Finished rec. room. $450.

Super 2-BR condo. Cook-View. Fridge, stove, dishwsh., drapes. 1130 sq. ft. Amenities $325.

Call 388-6314 for more info. on the above.

WATERVIEW PATIO TOWNHOUSES
—Overlooking Victoria Harbour
—Embraced by Waterfront Park with tennis courts
—Private sunny patios
—W-W Carpets, drapes and appliances
—Free parking
—Minutes from downtown
3 BEDROOM $336.00
724 SEA TERRACE
P. R. BROWN and SONS LTD.
762 FORT ST. 385-3435
or anytime 595-0185

PATIO TOWN HOUSES
Adjoining park with tennis courts. A few steps to Victoria Harbor and waterfront walk ways.
New 2- and 3-bedroom townhouses with private patios. Five minutes from downtown with tree parking.
Carpet W-W with drapes and appliances.
2-Bedroom — $295.
3-Bedroom — $325.
P. R. BROWN & SONS
762 Fort St. 385-3435

BOAT MOORAGE
at your back door. Magnificent view of the Sooke Harbour. 2 bedrooms, 2 bathrooms, fireplace, vacuflo, dishwasher, fridge, stove, parking. Our last townhouse unit $385. Roscoe Development Corp. 642-5254.

ON THE BEACH
3 bedroom cottage, fireplace, in estate grounds. Immediately available. Adult oriented. 30 min. from downtown. Roscoe Developments 642-5254.

AVAILABLE AFTER OCT. 1ST. 5 minutes from Saxe Point Park. 2 bedroom with sea view, fireplace and small easy care yard, quiet area: $350 for responsible adults who would enjoy a little gardening. No dogs, please. 386-6968 after 6 p.m.

DOWNTOWN CONVENIENCE
Centrally located 3-bedroom home with basement on Cook Street near Johnson. Handy to all buses and walking distance to fine shopping and entertainment facilities. Minimum upkeep outside. Appliances included. 595-0765 or 595-5376.

2-BEDROOM PRETTY QUIET, fridge, stove, drapes, 30 ft. living room, fireplace. Wilkinson area. Need couple, one not working full-time, for occasional pet care, owners on hilltop. No children. $350. 479-2710.

LANGFORD AREA; 2 BEDrooms, oil stove, large storage area, close to shopping; $310 per month. 478-1721 between 9 and 5 weekdays.

GORDON HEAD, CLOSE TO UVic, 4 bedrooms, 3 baths, WW, dishwasher, 2 fireplaces, rec. room. Rent $550 per month. 477-4976 after 6.

WHY RENT
Would you prefer to rent for $375 per month or purchase for as low as $295 per month new home, 3 bedrooms. 652-1777 or 658-8646.

BEDROOM MOBILE HOME IN Lannon Creek Park, Sooke, fridge and stove, near new. Rent with option to buy $290 per month, references required. 652-4286.

2,800 SQ. FT. 3-BEDROOM, 2-bathroom, ranch style home, ½ acre in Duncan. Excellent condition, $350. 748-1894 or 386-7603 Victoria.

CLOSE IN $300
Older 3 bedroom home in Royal Athletic Park, redecorated, nice yard. 477-7545.

11.5 ACRE FARM DUNCAN area for rent with 4 bedroom house, $350 per month not including utilities. No pets. 748-0885.

AVAILABLE NOW, ESQUIMALT, 2 or 3 bedroom, basement, no children or pets, 561 Head Street, $350. 477-0812.

SOOKE, 4 BEDROOMS, RUMPUS room, appliances, sundeck, wall to wall throughout, 1 acre, $400. 642-5649.

SIDNEY WATERFRONT, 3 BEDroom large house, $395 per month. Must have references. For information phone 656-4066.

SHAWNIGAN LAKESIDE HOUSE for rent, fully carpeted, fireplace, $290 per month, includes summer months. Phone 724-2639.

FOR RENT 2 BEDROOM, FULL basement, Shawnigan district close to village and schools and arena, $350. 478-8434.

NEW 4 BEDROOM, 1½ BATHS, wall to wall, stove and fridge, near schools, quiet street, $400. 478-6402.

4- OR 5-BEDROOM HOUSE FOR rent, 2 bathrooms, full basement, close to schools and Woodwards. 479-0686.

ACREAGE
Small, modern studio cabin, off West Saanich Rd. $225. After 5, 598-7689.

1638 REDFERN. $375 PER month, 3 bedrooms, wall-wall, 386-2613.

4-BEDROOM HOME, 425 OBED. Occupancy immediately. Pets o.k., 652-2701.

3 BEDROOMS, 2 FIREPLACES, garage, $350 per month, 2991 Douglas St., Phone 477-6340 or 595-1646.

HOUSE FOR RENT, 4 BEDrooms, responsible people, references. 385-4715.

MILL BAY — BAMBERTON, small 1 bedroom, near beach, ¾ acre, lease, October 1st, 598-4097.

TWO-BEDROOM HOME, AVAILable immediately, Hillside and Quadra. 382-7532, 383-2124.

4 OR 5 BEDROOM HOUSE FOR rent, 2 bathrooms, full basement, close to schools and Woodwards. 479-0986.

ESQUIMALT — 2 BEDROOM, fireplace, garage. Phone 383-4815 8 a.m. to 6 p.m. weekdays.

3 BEDROOM HOUSE, $395. 658-5133.

2 BEDROOM HOME, CHILDREN and pets welcome, $315. 595-9229.

LANGFORD, SMALL HOUSE, 2 bedrooms, 478-3575.

211 HOUSES TO RENT FURNISHED

IN NICE AREA, NEAR BUS, shopping and beach. Fully furnished 2-bedroom, ground-level house on large lot. Suitable for Retired People. Winter months only. November 1st to March 31st, '79. $375, utilities included, except phone. Phone early morning or evening. 477-2507 also 477-9867.

SARATOGA BEACH
2-Bedroom fully furnished Beach Cottage with fireplace. Minimal rent for responsible couple willing to share resort sitting. For details write Mr. and Mrs. B. A. Johnstone, Box 97, Black Creek, B.C.

PROSPECT LAKE, LARGE COTtage, upstairs, 2 bedrooms, sitting room, fireplace, dining room, kitchen, lower suite with 2nd bathroom and extra entrance. Beautifully furnished. Telephone 479-7760 or 382-0813.

CORDOVA BAY COTTAGE FOR 2 persons only (married couple) no pets, 1 block to beach — shopping, churches. $215. Leave number 9-11 a.m. 658-5224.

FULLY FURNISHED 2 BEDroom full basement house, Burnside-Gorge area; close to bus and shopping centre. 383-2792.

EDELWEISS CHALETS
Excellent 2 bedrooms, A-frame beach cottage on Cowichan Lake, winterized, furnished. $220. Youbou, B.C. 745-6660.

SOOKE — NEARLY NEW 3-BEDroom, no step, view lot, non-smokers, semi-furnished. $350. 642-5184.

HORNBY ISLAND RESIDENCE near Tribune Bay. Fully, completely furnished, for rent. Rate negotiable. 112-335-2334.

NEW FURNISHED HOUSE, Pender Island, $275. Retired couple 112-437-3811, Mr. Kingma.

2-BEDROOM WATERFRONT, Sidney area, six months, $450 month. 656-4148.

FURNISHED CABINS FOR RENT in beautiful downtown Sooke, close to everything. Phone 642-5491.

2 BEDROOM FURNISHED house. 642-5074.

212 HOUSES WANTED TO RENT

WANTED TO RENT WITH OPtion to buy. 3-bedrooms, 1½ baths, fireplace, rec room, or basement with possibilities. Some seclusion. Fairfield-Rockheights-Oak Bay. Or? Excellent references. Please phone 478-0510 after 6 p.m.

RETIRED CARPENTER AND wife and small dog wish to rent with option to buy 2 bedroom, dining room, fireplace, basement, $300-$325 monthly. 595-0242 or Collect 112-537-9275.

MARRIED COUPLE, NO CHILdren or pets, wish to rent 2 to 3 bedroom house for Oct. 1st. If possible w-w and fireplace, up to $330. 474-2737.

PROFESSIONAL WOMAN WITH 2 small dogs requires 2-bedroom home for November 1st. References provided. 595-4244 days, or 384-0484 evenings.

RESPONSIBLE STUDENT SEEKS small bungalow or cabin, will do repairs in exchange for reduced rent, any location. Please call 383-4574.

PROFESSIONAL GARDENER and competent handyman seeks house with garage. Services rendered for reduced rent. References. 384-3854.

PROFESSIONAL COUPLE NEED large house with good basement and double garage or outbuilding. Phone day 384-3935, evenings 479-0175 or 479-9882.

PHYSICIAN, SMALL, FAMILY desires to lease furnished house, Uplands area preferably; references. 595-0343.

QUIET, WORKING COUPLE seeking 1 or 2 bedroom house preferably in outlying district. Phone 474-2682 after 6 p.m.

DESPERATE! WORKING COUple with child need 2 or 3 bedroom house or duplex, reasonable rent. October 1st. 383-1327, 384-5380.

PROFESSIONAL COUPLE NEED a 1 or 2-bedroom cottage with or without oil stove. Will renovate. 479-5587.

OLDER COUPLE WILLING TO babysit home for winter months. 478-5293.

WANTED TO RENT 1 BEDROOM house or duplex, with appliances and garage. Phone 384-6135.

2 BEDROOM HOUSE FOR WORKing couple with dog. Within 15 miles Victoria. 474-2780.

WANTED TO RENT: 3 BEDroom house, and property North Saanich area. 656-4296.

RELIABLE COUPLE AND CHILD need 2-bedroom house. Fenced yard. Reasonable rent. 478-2831.

215 HALLS, WAREHOUSES STORES AND OFFICES TO RENT

REALSPAN PROPERTIES LTD.
846 BROUGHTON 388-6454

WE SPECIALIZE IN LEASING

EXCELLENT TIME TO LEASE GOOD SPACE
WE ARE AGENTS FOR A VARIETY OF OFFICE, WAREHOUSE AND RETAIL LOCATIONS. FOR ANSWERS TO YOUR LEASING QUESTIONS, CALL US.

1007 FORT ST. — Prime main floor space — the most attractive building in Victoria — 2430 sq. ft. of corner on street exposure. Drive by then call for details.

CEDAR HILL MALL — Limited number of areas available in this new mall — ideal for retailing outlets — tenants for LADIES WEAR-TRAVEL AGENT-STEREO SUPPLIES would complete this heavy traffic location.

"TOWN SQUARE" SIDNEY — New retail mall of 16,000 sq. ft. presently under construction. "Act fast on this one"

WESTCOAST SAVINGS — Has professional office space in one of their excellent buildings. Early possession possible.

FROM 3000 TO 6700 SQ. FT. OF NEW SPACE IN THE MAYFAIR AREA, half block off Douglas can be used for office, wholesale, retail, display. As low as $1.50 per sq. ft.

800 SQ. FT. OF OFFICE next to the Hydro Building — excellent for doctors, dentists, insurance company, engineering, drafting, etc. — good parking on site. Only $400 per month.

JUBILEE HOSPITAL — Doctors space, 750 sq. ft. finished space with large reception office, two examining rooms, lab, private office. All this within 200 yards of the Jubilee Hospital.

RETAIL STORE on Fort Street, $453 per month.
NEW! RETAIL-WAREHOUSE — Warehouses — Offices. Located in the centre of a fast-growing commercial area.

OFFICE SPACE in a large Fort St. redeveloped Heritage Building. Call for Details.

SUBURBAN OFFICE SPACE — Four different locations in well established centres, all quality buildings, all on-site parking.

Call 388-6454

GOOD PARKING
Retail store, offices or warehouse. $1200 per month or ½ for $600. 3930-3932 Douglas Street.

1 ONLY OFFICE LEFT, CARPETed, beautiful, facing Yates opposite city parking, also hall. Telephone 479-7760 or 382-0813.

RETAIL OR OFFICE, 737 PANdora, 930 sq. ft. 386-1946, 384-5439.

1500 SQ. FT. WAREHOUSE space available. 477-6666.

215 HALLS, WAREHOUSES STORES AND OFFICES TO RENT

SEASPRAY PROPERTIES LTD./ REALTOR
911 QUADRA 386-3124

DOWNTOWN EXEC. OFFICES 800 Sq. Ft. Harbour Area. 2 Priv. offices plus reception and general area. Air-conditioned, unique outlook. $625 Mo. Includes 2 parking spaces.

DOWNTOWN CORE OFFICE 2600 sq. ft. in Heritage Building. Air exchange, landscaped courtyard, 1 Blk. from Fort and Douglas. 2 parking spaces included.

QUADRA-McKENZIE OFFICE 1010 sq. ft. around. Carpet, elevators. New space — will finish to suit. Acres of parking.

JAMES BAY—HERITAGE 2600 sq. ft. on 2 floors. Zoned Commercial. Ideal for prestige offices.

CENTRAL WAREHOUSE 4500 sq. ft. 20 ft. high. Very secure, limited access for large vehicles. $2.75 sq. ft. includes everything.

RETAIL—STOREFRONT—DOUGLAS ST. Near Woolco, 1750 or 2300 sq. ft.

STADACONA CENTRE At the Oak Bay Junction. Retail or office from 651 sq. ft. High traffic exposure. Very attractive building.

M-W CENTRE —2614 Bridge St. OFFICES—from $225 Mo. all inclusive.
MINI WAREHOUSE — from $105 Mo.
SHOWROOM, RETAIL — from $175 Mo.
Available monthly or on lease. Parking, Ans. service, etc. all available.

COLWOOD—LANGFORD RETAIL 1500 or 3000 sq. ft. Well exposed with high traffic count. Moderate rates.

R. D. LAW 386-3124

YOUR PLACE MANAGEMENT
1720 COOK ST. 388-7324

YOUR PLACE MANAGEMENT
1. Now Available — Medical office across from Royal Jubilee. Alteration of our ground floor medical space has created a modern 975 sq. ft. office with a private entrance and sign. Good parking, on bus route and next to shopping centre. $850.00 per month lease (includes heat, hydro, taxes.)
Location — 1939 Lee Avenue
2. Prime ground-floor medical-commercial space up to 1,000 sq. ft. in this attractive, new building — air-conditioning, covered parking, close to town. Lease includes heat and hydro. $8.00 per sq. ft.
Location — 1022 Pandora Avenue.
3. Independent? New office located in executive-designed, air-conditioned building with large, exterior sign — Attractive reception area, secretarial and photocopying services available.
Location — 1720 Cook Street
CALL 388-7324

A Great Business Location
Market Square
Prime Office Space Available Now!
Call 388-5365

RETAIL MALL
720 Yates St. Mall-544 sq. ft. retail unit becoming available in this shopping Mall. Reasonable rent.

MEDICAL OFFICE
1105 Pandora Ave.-471 sq. ft. of partitioned Medical Office space located in the Medical Arts Building. Immediate possession.

DOWNTOWN OFFICES
A choice of office space from 532 sq. ft. up to 2200 sq. ft. available to view in modern air-conditioned building opposite city parkade. Attractive low rates.

MORGUARD PROPERTIES 383-4168

BRENTWOOD VILLAGE SQUARE
898 sq. ft. of retail commercial store available Sept. 1st. Superior shopping complex in heart of Brentwood village. 3-year lease. Mr. Don Munro, Victoria Realty Ltd., 386-3585 or 477-1705.

LANGFORD
2500 square feet, 20' ceiling, space, excellent sales and service 12x14' door, 2 floors of office location on Goldstream Ave., $1200 per month, 652-4286.

A CHOICE OF DOWNTOWN OFFICES
To Rent at Reasonable Rates
apply:
PEMBERTON HOLMES LTD.
PROPERTY MANAGEMENT
384-8124
1000 Government St.

DOUGLAS ST. OFFICE SPACE available now! Approximately 1,000 sq. ft. carpeted, air conditioning, electric heat, on bus lines at busy intersection, client and personnel parking. 384-7144. S. Smith or M. Tennent.

823 BROUGHTON ST. DOWNtown location, approximately 2600 sq. ft., street level, suitable for retail office or warehouse, full frontage window, parking. Available immediately. 382-2012, 382-3923.

HALL IN FAIRFIELD
Monday to Friday 9 a.m.-4 p.m. permanent days, includes kitchen, $200 per month. Also good for Bingo, $35 per night, Friday or Saturday. 386-0981.

AVAILABLE NOW
Office suite approx. 750 sq. ft. in centrally located medical dental building. $280.00 per month. City Brokerage Ltd. 386-3547.

RETAIL OR OFFICE
Ground floor commercial space in a busy Esquimalt shopping square. Approx. 1200 sq. ft. Please call 388-5543.

DUNEDIN - BURNSIDE. 1500 SQ. ft. showroom, office and store room in modern concrete building. Ample parking. $400 monthly. 592-4161.

DOCTORS
1958 Fort St. in all Medical-Dental building. Ideal for GP. Adjacent to R.J.H. Partitioned, 750 sq. ft. 592-2494.

3141 NAPIER LANE
4500 sq. ft. manufacturing warehouse, plus 1800 sq. ft. office space for lease. 388-4631 or 479-5919.

WAREHOUSE FOR RENT, 2519 Quadra Street, 21x38, $150 per month. For information call 384-3868, Mr. Moskal.

APPROXIMATELY 1300 SQUARE feet, corner Discovery and Douglas, $400 per month, 384-9865 or 385-7751.

540 SQ. FT. OF OFFICE SPACE at 579 Gorge Rd. East. Air conditioned, parking. Available Oct. 12, '78. $300 per month. 386-7586.

JUBILEE AREA, WAREHOUSE space, 750 square feet, ground level. 477-7150.

900 SQ. FT. NEW GROUND floor office for retail space available. 477-6666.

RETAIL SPACE FOR RENT 617.22 sq. ft. at the Gorge Shopping Centre. Phone 386-5812

RETAIL STORE 900 SQ. FT., $300 per month. Apply 3460 Quadra St., 384-3192.

DOWNTOWN FORT ST., SMALL studio-office, $75 includes light and heat. 598-1864.

215 HALLS, WAREHOUSES STORES AND OFFICES TO RENT

BROWN BROS. on LANSHARD
"People Helping People"
108 - 1841 OAK BAY AVE.

Approx. 1000 sq. ft. on Oak Bay Ave. excellent store frontage, high traffic area.

For further information please call Brown Bros. Agencies Ltd. 385-8771 (anytime).

233 MORTGAGE LOANS and INSURANCE

MORTGAGE LOANS TO $25,000
YOUR HOUSE IS GOOD FOR MORE THIS FALL.
CASH IN ON THE INCREASED VALUE OF YOUR HOME — WITH A BENEFICIAL HOMEOWNER LOAN
IT'S A GREAT WAY TO BUY THE BIG THINGS YOU WANT TO BUY TODAY
NO BROKERAGE FEE — COMPETITIVE RATES
URBAN AND RURAL PROPERTIES
TELEPHONE MR. R. NEILSON AT 382-8261
BENEFICIAL REALTY LTD.
727 Johnson Street, Victoria

MORTGAGE NEEDS
Low Cost Residential and Commercial mortgage financing available. If you have tried to obtain a conventional mortgage and were turned down due to credit problems, or not enough equity in your property we may be able to help.
Courtesy to fellow brokers
CALL
CLIFF JOHNSON
382-8215
First Victoria Financial Corp.

1st AND 2nd MORTGAGE LOANS
SOOKE — GULF ISLANDS
SHAWNIGAN — DUNCAN
UP-ISLAND — MAINLAND
We specialize in Land and Land Development Mortgages
Existing Mortgages Bought
Call Mr. Douglas Hawkes Collect 384-7128 (after hours 477-9544)
DOUGLAS HAWKES LTD.
990 BLANSHARD ST.

MONEY $$$$$ MONEY
For Mortgages from 9¾%. Quick, Courteous, Confidential Service.
Don MacGillivray
GLENGARRY REALTY & INVESTMENT CORPORATION
479-7138

MORTGAGES
1st and 2nd mortgage loans handled quickly and efficiently with flexible terms and payout privileges.
P. R. BROWN & SONS LTD.
762 Fort St. 385-3435

SMITH DOBSON ESTATES MORTGAGE FUNDS AVAILABLE 384-1424 388-5464 pager 610
SMITH DOBSON ESTATES LISTINGS WANTED 384-1424 388-5464 Pager 610

Funds available immediately for 1st and 2nd mortgages. Contact: david burr ltd.

234 MORTGAGES FOR SALE

INVESTORS
We are pleased to offer a number of prime 1st mortgages at 12% interest. On prime Victoria waterfront residences. 70% of sale price. Terms vary from 16-24 months. Amounts $38,500 to $77,900 but will accept participation amounts of $25,000 and up. These mortgages offer maximum yield, optimum security and location. Please do phone for further details.
Rae Investments Ltd.
Derek Green
388-7891, eves. 479-1473

WE PAY CASH FOR MORTGAges and agreements. If you have a mortgage or an agreement or which you are collecting payments but would like to sell your equity for cash please phone Mr. Eric Charman, 385-9765. CHARMAN PACIFIC REALTY LTD., 608 Broughton Street (across from Eaton's Parkade).

EXCELLENT 11½ 1ST MORTGage investment at only 31% of value. Two year term, interest paid monthly by post-dated cheques. Minimum amounts $10,000, lease call Mr. Douglas Hawkes at Douglas Hawkes Ltd., 990 Blanshard St., 384-7128 (after hours 477-9544).

235 WANTED TO BORROW

$90,000 FIRST MORTGAGE AT 10½ per cent, terms flexible, under 70 per cent of value. Oak Bay waterfront, well secured. 595-5446.

$60,000 FIRST ON 40 ACRES, Campbell River, appraised at $160,000, at 13 per cent, Victoria Press Box 162.

FIRST MORTGAGE
Need $20,000 on house and property in Saanich, appraised at $70,000. 652-4368.

240 BUSINESS OPPORTUNITIES

THE "HISTORY MAKERS"
WHITTOME'S SHAWNIGAN

DOG KENNEL
12 run kennel with all the equipment needed to run your own breeding, boarding, and grooming business, over 5 acres of cleared, fenced land with sweeping mtn. views. Good 3 bdrm bsmt. home. Separate business facilities. Vendors have bought and will consider offers on $79,500. Call JOAN STALLARD 743-5311 or 743-9889.

OCEAN AND RIVER HOTEL
Cornered on the only commercial property around. 1.4 acres. Hotel with pub, dining room, coffee shop, owners suite plus rooms for weary travellers. Very little competition. Room for expansion of cottages or larger pub. Now is the time to get this at its lower price of $245,000. Please call PHYLLIS COUTTS at 598-3321.
JACK MEARS OAK BAY REALTY LTD.

MOBILE HOME PARK
25 sites in well-designed park in beautiful surroundings. Absentee owners will consider trades. Asking $345,000. Please call PHYLLIS COUTTS at 598-3321.

240 BUSINESS OPPORTUNITIES

REALSPAN PROPERTIES LTD.
846 BROUGHTON 388-6454

REALSPAN PRESENTS GOOD RETURN BUSINESS INVESTMENTS

1 A quality "French Restaurant" downtown location, outstanding repeat traffic, easily managed with small staff. Earn $2,000 per month for 5 days work per week plus realize a 28% return on an investment of $95,000.

2 "Retail Food and Related Products", extremely high traffic location with good clientel, small staff, could be a husband and wife team. Work 5 days per week — pay yourself $24,000 per year and still obtain a 17% return on investment.

3 "Candy Franchise" — This business can be run by a full or part time owner. A $48,000 investment can return in excess of $30,000 a year.

4. WANTED — A full or part time owner to manage this wholesale manufacturing company, well trained staff and established accounts make for an easily run company. Total price including inventory $67,500.

5 Quality English Restaurant — Step right in, a take over, excellent lease, good following, ownership in this establishment will give a sense of pride and good returns. Full price $98,000.

6 "Ladies Wear" — A well established downtown Victoria store specializing in the latest fashions. $45,000, plus inventory at cost and you can take over this fine operation.

FOR DETAILS ON THESE AND OTHER BUSINESS OPPORTUNITIES CALL:
STAN POLLARD
384-6424 384-6013

HOTEL
Douglas St. location. Statement available for serious buyer. Building is all concrete and could easily be changed into office space vacant lot incl. in price could be new Hotel or any other use. Priced to sell — $1,450,000.

OR DOWNTOWN LOT
Buy and Build what you want or join owner in partnership and build together.

OR FOR SALE OR FOR LEASE
Large office — retail warehouse space available on Douglas St. Total sq. ft. 11,000 — Leasable. Now 2700 and 2860 sq. ft. could be strata titled. For more information please call: PETER PRIMGAARD anytime at 386-3134.
—This is only few of the possibility for investments — Let me know your needs in I.C.I.
SEASPRAY PROPERTIES LTD.

WATERFRONT RESTAURANT
Seafood Specialty — Fully licensed. $45,000. Lease. $1,000 per month.

HEALTH FOOD STORE
A real money maker, good lease. $25,000
JIM PARK, Home 652-4119
Pager 384-8075-493
PEMBERTON, HOLMES LTD.
1000 Government Street, 384-8124

CRUMPETS and TEA?
Dream about owning a Grand Olde Tudor mansion where you could operate Bed and Breakfast, and serve Afternoon Teas in a Country Garden? All you need is the "imagination" and the "Go" as this 2½ acres is zoned for Guest Home use now! Why not Bus Tour to your "TEAHOUSE OF THE AUGUST MOON"? Call for details.
479-1667 Brian Brown 479-1667

J. H. Whittome & Co. Ltd.

Opportunity Knocks
6 Acres Central Saanich. 50,000 sq. ft. Greenhouses automated on time cycle. Modern split level home. Potential gross $100,000. Auto market products. Full years consultant help. A steal at only $175,000.
BRUCE BATEMAN
477-0141 384-2827
THE PERMANENT

WATERFRONT MOTEL
10 units and 3-bedroom home on 180 feet of waterfront on the Saanich Peninsula facing James Island. This motel shows good return as owner operated. Many return guests, little fuss and good life on the water. Asking $180,000. Details by calling:
K. O. MOORE, 385-3435
P. R. BROWN & SONS

EX-CHURCH
2,000 sq. ft. plus finished basement. Self-contained with toilet, kitchen and bedroom. Present use is an Art Gallery. Price of $129,000 includes separate 2-Br house rented for $250 month. 0.3 acre total, located near Sidney. MLS. EXCELLENT BUY. Principals only please contact:
DAVID SCOTT, 385-3435
P. R. BROWN & SONS.

Coffee Shop & Deli
Excellent downtown area. Over 200,000 gross. Good lease. Information to qualified prospective purchaser.
THE ZIEGLERS
592-1768 384-8075
PAGER 310
Seaspray Properties Ltd. 595-3151.

MAKE $25 PER HOUR IN THE Industrial Cleaning Business. I am selling the most up to date system on the market. Sale includes: Monthly contracts, plus on-call contracts, '64 1-ton with custom built flatdeck and 250 gallon water tank. Various cleaning chemicals included. Complete mobile unit cleans equipment, trailers, houses, concrete, brick work, engines and much much more. Inquire after 5. 478-3802 or 478-1122.

OWNER ANXIOUS TO SELL NAtional franchised electronic retail and music instrument store. Business, building and property, priced for quick sale. Owner will consider leasing. Persons interested should have some musical knowledge and teaching ability. Plenty of room for further development. Address inquiries to Diane Adair, H. W. Dickie Ltd., 70 Gov't St. Duncan, B.C. 746-5171 or 746-4793.

MUSIC INDUSTRY
Investors wanted for record production. $10,000 minimum for 25 per cent return on gross. Also investors welcome for publishing company. For information call 383-3773 after 6 p.m.

DEALER WANTED
First class electronic emergency alert device. Excellent profit margin. $10,000 investment covered by inventory. Pro Alert Systems No. 105 1037 W. Broadway, Vancouver or 112-736-8201.

PRIVATE — GROCERY STORE with gas pumps, 3 bedroom living quarters; one extra lot. 748-8443 or 748-0395.

SMALL SIGN PRINTING BUSIness for sale, 2 machines, all necessary equipment. For information write Victoria Press Box 195.

240 BUSINESS OPPORTUNITIES

!!Franchise!!
The Hottest Pizza Vans In Town
Inquire into this revolutionary high profit, low overhead franchise business. These vans cook a fresh not frozen pizza in 3-4 minutes in their brick lined ovens.
Imagine the potential! Go to where the business is — homes — beaches — factories — offices — clubs — etc.
Get in on the ground floor of this highly successful business with a minimum investment.
Direct all inquiries to:
POP'S PIZZA WAGONS LTD.
102-1020 MCKENZIE
VICTORIA, B.C. V8X 2Y1
479-1681

LEASEHOLD SERVICE STATION
Busiest corner in Parksville — 3 bays, 2 gas islands. 1977 net return well into 5 figures — excellent buy at $45,000 which includes $16,000 in equipment and fixtures.

5 acre commercial site 3 miles from Parksville Centre. Property has commercial gravel deposits. Excellent buy at $110,000. Vendor may carry A-S to qualified purchaser.

Thriving retail business catering to animal lovers. Great location in the heart of Parksville. $12,000 plus stock, earns a good living.

For these and other business opportunities call ERIC EVANS AT PEARSON-JOHNSTONE AND ASSOC. LTD., Box 399, Parksville, B.C. Call 248-3216 (eves. 752-9719).

BUSINESS AND HOME
Customers come 1 oyou. All the business you can handle right out of your own home. Operate this well established going concern upholstery business out of this excellent 3 bedroom 6 yr. old house. MLS.
TED HOBBS
386-3494 (24 Hrs.)
CENTURY 21 Western Homes
1037 Cloverdale Ave.
386-3494 (24 Hrs.)

LOCAL COMMERCIAL FORESIGHT REQUIRED
Corner grocery store, land, business, and equipment. Area of new construction. Try your offer on 579,900. Call me anytime.
477-0141 JACK HOWES 658-5100
THE PERMANENT

BUSINESS OPPORTUNITY
Cheese and delicatessen business located in a well established shopping centre (popular residential area). Ideal opportunity to become self-employed and increase your income. Asking $11,500. For details call
CHARLES ARNOLD 592-6454
STAN TROUT 477-2829
HENDERSON REALTY LTD. 385-9741

INVESTIGATION AND SECURITY business. Spartan Systems Inc. is now accepting applications for franchised operators in the Victoria area. Previous experience in this field is not necessary and a full training course is presented. National contracts and a ready made business are provided guaranteeing immediate income. For further information write Victoria Press Box 142.

Tractor Business $73,000
Thriving 20 year old Tractor service with worthwhile contracts. Grosses approx. $88,000 year. Nets approx. $14,500 clear. Price includes $60,000 of equipment for less than replacement cost. Call David Hoole—478-4694 or Century 21, Suburban Realty (1978) Ltd. 478-8316.

PIZZA PARLOUR
Growing business with great potential. Good lease until July 1981 in out of town plaza. Can be a real money maker. Figures available. Contact:
DEREK WICK
595-2062 Royal Trust 384-8001

"BAKERS" BAKERY, MOSTLY wholesale. Going concern, ideal for family or partners. A real producer! Interested party's send address and phone number to Victoria Press Box 198.

SMALL SECURITY PATROL firm, incorporated, 2½ years old, would like partner with small capital or person interested in taking over ownership of company. Can be financed. P.O. Box 1802, Main Post Office, Victoria, B.C.

TAXI AND BUSINESS OPPORTUNIty at Mill Bay, 2-car business for sale or management and management available. Opportunity to expand into other related endeavors. Phone 743-2005.

VERY PROFITABLE CAR WASH for sale. Strictly cash — no inventory. An ideal situation for an active owner. Allan Kleinman T and C Realty 382-7276 or 592-9771.

BUSY DOWNTOWN HEALTH food store for sale, call after 6 p.m., 382-8360.

241 BUSINESS OPPORTUNITIES WANTED

VICE-PRESIDENT AND CHIEF Estimator in mid-forties, wishes to relocate and become associated with medium-size general contracting company in Victoria, with the view to obtaining part or full ownership of company within two or three years. Familiar with all phases of commercial, industrial, institutional and design-built construction. Reply to Post Office Box 1905, Victoria, B.C.

WANTED; SMALL BUSINESS with potential. Please reply Victoria Press Box 165.

244 REVENUE PROPERTY

SWINERTON'S REALTY WORLD®
FAIRFIELD
1060 SOUTHGATE
$85,500
Stately revenue producer situated on a 60' x 135' R3-2 lot. Comprises 2 BR owner's suite, cozy basement suite, and 7 fully furnished H.K. rooms. Excellent condition inside and out. EXCLUSIVE.
385-2481 ED JUPP 592-1019

JAMES BAY
114 ONTARIO ST.
Five suites, fully furnished, in excellent repair. Showing a good return — low vacancy rate. EXCLUSIVE. Reduced to $56,500.
385-2481 ED JUPP 592-1019
Swinerton Stewart Clark Ltd.

9 SUITES
7 1-BR and 2-BR suites in a quiet residential area of Esquimalt close to the Naden Officer's Club. Good return. Ideal for live-in owner. Asking $125,000. Details from:
K. O. MOORE 385-3435

18 SUITES
This older completely updated 18-suite block is located in the Cook-Bay area and can be purchased for a small down payment as owner is prepared to carry an Agreement for Sale of $180,000 at 10¼%. Asking $245,000. For full details call:
K. O. MOORE 385-3435
P. R. BROWN & SONS

FAIRFIELD BEACH BEACON HILL PARK 2-STOREY HOME
Just steps to the beach and seashore walks, and across the road from Beacon Hill Park, an immaculate home of character, offering an owners suite consisting of large living room, dining room, den, large kitchen, 2 bedrooms, with a good income derived from 4 fully self-contained housekeeping rooms. The suites are immaculate. Full high basement with additional rooms. A versatile and exceptional investment. $89,000.
Residence Office
598-1420 Ted Walford 477-1941
Block Bros. Realty Ltd.

BY OWNER; STRATA TITLE DUplex, 3 years old, just like new. 1700 sq. ft. main floor, 2 fireplaces, 5 bedrooms, 3 bathrooms, 2 large kitchens, large rec. room. $61,900. 721-3084

244 REVENUE PROPERTY

10 Suites
Older block in excellent condition, gross income approximately $20,000 per year. Very large lot in high Fernwood area, no vacancy problems, $179,000.

Warehouse
3000 sq. ft. in Langford area, ½ leased income will be $24,000 per year, 3 years old, quick sale, $210,000. May consider trades. 652-4286.

64 SUITES $1,150,000
No vacancies, modern block. MLS 34767. Call:
GERRY FINNIGAN 388-6258
CEDRIC STEELE RLTY. LTD.

DUPLEX $59,900
Attractive, bright and well-kept 2 bedroom, plus full basement main floor suite. Full self-contained, separate entrance, 1 bedroom up. Close to town and bus route. Owner to restucco exterior prior to sale. Priced for quick sale. Ideal "live in and rent one half" situation.
385-7721 KENT MACLEOD 595-4273
GARDNER REALTY LTD.

SxS DUPLEX $59,900 GREAT POTENTIAL
You have 2 unfinished floors ready for development. 2 bedrooms on each side with balconies and valley views. .45 of an acre of land. Live-in owners have built and will consider trades. Viewing anytime. MLS 34554.
385-7721 CLIFF SALMON 477-3626
GARDNER REALTY

28 SUITES $100,000 DOWN
Modern Concrete Block Const. Central Duncan, view location. Sep. 2 BR mgrs. res on site. Approx. one acre land, gross inc. $62,500 p.a. 1st mortgage approx. $130,000 at 6¼ per cent. Offers to $449,000. MLS. Vendor will provide 2nd mtg. at 9 per cent to good covenant. Details available, call
HERB McDANNOLD
382-9191 BUS. RES. 384-6768
THE PERMANENT

JAMES BAY TAX SHELTER
This attractive Strata-Title Complex consists of three 2 BR townhouses, each with fireplace, and is located just a few steps from the ocean. Always fully rented and qualifies for 10% CCA writeoff. This very desirable investment property is available for $139,500.
STEPHEN SHEA
477-7284 (24 hrs.) 388-7668 (Res.)
D. F. Hanley & Assoc. Ltd.

VALLEY VIEWS! SXS DUPLEX
High picturesque setting with sweeping views from both sundecks of this attractive duplex. On large 72x230' lot — Just minutes to town. 2 stone fireplaces — 3 bdrm's one side — 2 other. Full high basement. Values like this sell fast — so call today. Asking $93,500. To View Call MARGUERITE GIST 478-4625 or 386-6164 CASTLE PROPERTIES.

4-SUITES $47,500
4 one-bedroom suites located at 2827-29 Cedar Hill Rd. Plumbing wiring and heating in good shape — exterior paint needed. New exclusive. For more information please call: SID CUSTANCE
598-7781, 385-2481.
Swinerton Stewart Clark Ltd.
REALTY WORLD

GORGE AREA
Lovely well maintained 4 suiter, all extra large 1 bedroom suites 2 up, 2 on main plus large attic and basement. Fully landscaped parking for 5 cars. Owner occupied. Priced to sell quickly at $79,500. FRED

247 COMMERCIAL OR INDUSTRIAL PROPERTIES

APARTMENT BLOCK
30 SUITES
Here is a dandy buy for someone. Financial statement available. Only $16,330 per suite. FULL PRICE ONLY $490,000. CALL HAROLD WARE R.I. B.C. CASTLE PROPERTIES, office 386-6164 or res. 385-1380.

THE HOUSE COMES FREE WITH .65 ACRES OF LAND IN THE INDUSTRIAL AREA CLOSE TO MAYFAIR SHOPPING CENTRE. ASKING $226,000. MLS. CALL DONNA VALIKOSKI 384-2057 or 388-4271. J. H. WHITTOME & CO., LTD.

RESORT PROPERTY
QUALICUM LANDMARK
On Georgia Strait. Beautiful prestige location, 15 room lounge, 5-room enex. September special. $147,000 firm. Owner. 732-9363 P.O. Box 10 Qualicum Beach, B.C. V0R 2P0.

GOOD PARKING
Retail, offices or warehouse. $129,900. 3930 - 3932 Douglas Street.

250 HOUSES FOR SALE

MANN
T. L. MANN & ASSOCIATES LTD.

LOW DOWN AND DIRTY!
$1,000 Down
$29,900
GERRY MARTIN
598-5144 477-7050

Waterfront $129,900
Offered below appraised value! Beautiful .86 acre in Gordon Head with unsurpassed views. Modern home of 2200 sq. ft. has 3 bed., 3 bath, den and rec. room. Excellent value — priced for fast sale. To view please call
EILEEN MARTIN
598-5144 477-7050

— LAKEHILL —
Located on a quiet no-through street with underground wiring and similar 2-yr.-old homes. This sparkling home offers a large modern kitchen with EA. Separate D.R. and spacious L.R. with unique rock F.P., 3 bright bedrooms and large 4-pce. bath complete the main. Ground level is tastefully finished — providing laundry room, full bath, large carpeted rec. room and untinished 4th bedroom. Hard to beat this value. View with me then make an offer on $63,900. MLS.
GERRY MARTIN
598-5144 477-7050

DFH
D. F. Hanley & Associates Ltd.
1557 McKenzie 477-7284

OAK BAY RETIREMENT
Backing onto Uplands Golf Course, this immaculate home offers quiet seclusion and spacious one-level living. It contains three bedrooms with all the trimmings, a double garage and park-like landscaping. This one-owner home has never been offered for sale before. Call me now for an appointment to view it. Tomorrow may be too late.
BILL CARINEGIE
477-7248 (24 hrs.) 652-3627 (Res.)

TIRED OF LOOKING
at house that needs "a little work?" Then let me take you on a tour of this immaculate, fully-developed, 4-bedroom home on a quiet street in the desirable Mt. Tolmie area. This fine home has lots of extras including many built-ins — dishwasher, vacuum, intercom, garburator, etc. — and a spacious Rec. room in the basement with wet bar. Extra cars? There are 2 carports and a double garage. All this and more for only $74,500. Call:
STEPHEN SHEA
477-7284 (24 hrs.) 652-3627 (Res.)

THE "HISTORY MAKERS"
WHITTOME'S

$500 DOWN AND
$360 per month (interest at 10½%) for this cute-as-a-bug, 2-bedroom cottage, on a bus line, in the three-mile circle, fenced yard, small basement. Just a great place to start or retire. Full price is $38,000. Call now
BRUCE HUTCHINSON, 479-8429

INDOOR PRIVY
With winter fast approaching, consider the luxury of an indoor privy. No more cold, wet walks at night, or warming of cold wood by tender posteriors. Also a combination heating and cooking centre designed for oil burning. No ashes to take out or wood to bring in. Light in every room by simply flicking a small switch set in the wall and fully transparent glass window. On arable lot near stores in West Saanich. All this and only $,??,900.
479-5761 DOUG RELF 479-1667

$54,900
SPECTRUM
Delightfully warm yet spacious Plus 2-Bedrm no-step home close to transportation. Living rm with floor to ceiling old-brick fireplace, large adjoining family room, a step-saving kitchen with eating area, cedar lined closets and cedar walls. New on the market — don't delay! MLS.
479-1667 DOUG RELF 479-5761

J. H. Whittome & Co. Ltd.

4 Bedrooms! $2,500 Down
will get you a large, 4-bedroom home in the popular Gorge area. This older home has been completely renovated and has new family room addition at rear. Other features include basement and large family kitchen with built-in dishwasher and garburator. If you need lots of room then this will suit. Only $49,900.
GERRY MARTIN
598-5144 477-7050

COLQUITZ RIVER
Here's an exceptional property adjoining Colquitz River. Lovely character home on large lot. 2 bedrooms up and rec. room or 3rd bedroom down. Charming large in-line living-dining room with leaded windows. Hardwood floors and fireplace. Open to offers on asking price of $64,900. Vcant, call
477-6191 JIM DONNELLY 477-6655
Royal Trust

BRENTWOOD BAY WATER VIEW
3 bedroom (master queen size), basement, fireplace in large living room, quiet peaceful area. Reduced to $56,500. 652-2198.

250 HOUSES FOR SALE

the Permanent
1125 DOUGLAS 382-9191
OPEN HOUSE
SUN. 2-4
2600 Rainville
You've heard it's a buyer's market — well here is your opportunity. The owner is moving and said "bring me an offer". If a BUY is what you're after come and see this large 5 yr old family home on ¾ acre, 4 bedrooms plus den, lots of cedar and wrap-around decks, close to schools and shopping. $76,000. ML 34617.
JEAN McMICHAEL
382-9191 BUS. RES. 477-9113
PAGER 388-6275 No. 950

CHARACTER & VIEWS
Beamed ceiling, stained glass, wainscotting, solid updated 2-storey tudor. Spacious, 2600 sq. ft. floor area, 4 bedrooms, den, family size K, fireplace, two-4 pc. baths, bsmnt., dbl. carport, large sundeck, etc. Quiet, no thru street adjacent to park. 1½ mile circle. High views over city and straits to Olympics. Excellent thru out. Offered at $86,000. ML 35376. To view, phone:
HERB McDANNOLD
382-9191 BUS. RES. 384-6768

SCENIC VIEWS
From Esquimalt harbour and Mt. Baker. This lovely home has 3 bedrooms, 3 bathrooms, living room with fireplace, dining room, wrap-around sundeck. Huge double garage, family room, sauna, asking $63,500. ML 35366.
FRANK SALE
382-9191 BUS. PAGER 738
IRENE VAN
382-9191 BUS. RES. 592-9194

WATERVIEW
4 bedrooms, 2 baths, Cape Cod nestled on a large tree-studded lot at the end of a quiet no thru road. Family room with fireplace adds the warmth of this spotless home. $105,000. ML 35227.
JEAN McMICHAEL
382-9191 BUS. RES. 477-9113
PAGER 388-6275 No. 950

AFFORDABLE WATERFRONT
Truly a family home situated on almost ½ acre of secluded privacy, 90 ft. of waterfront on no-thru street. Room for everyone, 4 BRs, 2 full baths, den, living and dining, updated kitchen, rec room, 2 fireplaces, 55' wrap-around deck and patio. In-law potential easy, views of city (day and night), Juan de Fuca Straits and Olympics. Quick possession. Offers to $86,500. ML 35980. To view call:
HERB McDANNOLD
382-9191 BUS. RES. 384-6768

4122 TUXEDO DR.
Was $64,400, now only $61,900. Unique storey and half. MBR up with 4 pc. ens. 2 BR on main, FP in cosy LR, separate DR, built-in range-oven. Situated on .31 acre mini orchard lot on quiet no-thru street. Quick possession. Owner Vancouver bound. View today and make your offer. ML 34267.
HERB McDANNOLD
382-9191 BUS. RES. 384-6768

BUTCHART GARDENS
Beautiful quiet area of nice homes. This 3 year old 3 bedroom home backs onto Butchart Gardens and is situated on a no-thru street. 1½ baths, full basement, ready for development. Don't miss seeing this at the low price of $65,900. New MLS.
JEAN McMICHAEL
382-9191 BUS. RES. 477-9113
PAGER 388-6275 No. 950

OAK BAY EXECUTIVE
Newly finished, distinctive executive quality home in prime Oak Bay university area. Features 3 BR (MBR 3 pc. ens.), den, formal living-dining, white rock FP, marble hearth, oak cabinet, K with E.A., family room, dbl. attached garage. Top line lighting, hardware, carpeting tastefully co-ordinated. Offered at $129,000. New ML 36033. To view, call:
HERB McDANNOLD
382-9191 BUS. RES. 384-6768

EXECUTIVE 5 BEDROOMS
Superb family home, approx. 4,000 sq. ft. luxuriously developed. Formal living-dining areas, family room (joins large K with Bkfst. area); both rec and games rooms, 3 fireplaces, 3½ baths, zoned H.W. Htg., central vac, intercom, dishwasher, and more. Dbl. garage, extra paved parking for R.V. fenced, landscaped in area of good homes, walking distance to UVic and all school levels. Compare the superior quality and excellent value price at $145,000. ML 34301. To view, call:
HERB McDANNOLD
382-9191 BUS. RES. 384-6768

SEAVIEW EXECUTIVE
Situated in sunny area of High Broadmead, executive quality 4 BR post and beam family home. Formal living-dining, family room off K; 3 fireplaces, 3 baths, large R.I. rec and games area. Dishwasher, drapes, numerous sliding glass doors to decks and patio, major glass thermopane, hand selected beams, etc. Purchase with delayed possession possible. Offers to $139,000. ML 35616. For details call:
HERB McDANNOLD
382-9191 BUS. RES. 384-6768

CHOOSE YOUR TERMS
Vendor will carry mortgage, sell by agreement for sale or use conventional methods — complete flexibility. Immediate possession offered on immaculate 3 BR split level, lovely living, dining rooms, fireplace, w-w carpet, large K with Bkfst area, family room, etc. 7 x 150 landscaped lot. Offers to asking price of $85,000 with 10% presented. ML 33999. Drive by 1876 San Miguel, then to view, call:
HERB McDANNOLD
382-9191 BUS. RES. 384-6768

POST & BEAM 5 BEDROOMS
REDUCED-$73,900
This is the best buy in Gordon Head right now. A charming cosy home with large well planned kitchen, counter-top stove and built-in oven, in-law suite possibilities, very secluded yard with sprinkler system, close to schools, bus and rec centre. Urgent sale. ML 33698.
NOREEN LERCH
382-9191 BUS. RES. 477-5126
PAGER 384-8075 No. 424

NEW LISTING
Immaculately kept three BR home, living room and dining area in-line, easy care kitchen, wall to wall carpets. Full high basement with 3 room in-law suite. Two full bathrooms, neatly landscaped, partial view of water, and city, close to school and shopping. MLS 36046. All this for only $59,900.
RUSS FITZSIMMONS
382-9191 BUS. RES. 477-2412
FRANK BOUSFIELD
382-9191 BUS. RES. 382-4968

HANDYMAN'S SPECIAL
A real fixer upper corner location. Excellent seaview. The property worth asking price. Has LR and 3 BR's, large kitchen, out-building, large corner lot with fruit trees, asking only $38,000 with terms.
RUSS FITZSIMMONS
382-9191 BUS. RES. 477-2412

IMMACULATE
FERNWOOD AREA
Be the proud owner of this two or three bedroom home completely updated, wall to wall thruout, oil heating, separate garage and workshop, 4 foot crawl space, 100 amp service, copper plumbing. Close to school and transportation. Asking $57,000, terms arranged.
RUSS FITZSIMMONS
382-9191 BUS. RES. 477-2412

THE PERMANENT

250 HOUSES FOR SALE

THE ZIEGLERS
UNIVERSITY
1 Bdrm. top floor corner suite condominium overlooking Racquet Club tennis Courts. Asking 33,000. ML 35868. THE ZIEGLERS.

DELICATESSEN
Long established, high traffic downtown location. 130,000 and worth it. THE ZIEGLERS.

40,000 STARTER
With a little help from the vendor and assuming the existing financing you could own this 3 bdrm home for a very low down payment. Try your offer. ML 34185. THE ZIEGLERS.

SAANICH INLET
Magnificent views, private cove with shell beach and year round deep water mooring at your own 50 ft. dock. 11 yr. old home plus matching guest cottage, providing in all three — 3 pce baths, 3 bdrms, dual kitchen facilities. Central heating. .26 acre. 125,000. THE ZIEGLERS.

THE ZIEGLERS
592-1768 384-8075
PAGER 310
Seaspray Properties Ltd.
595-3151

the Permanent
3647 SHELBOURNE 477-0141

UNDISPUTED QUALITY
$73,900
Built by a Dutch cabinet maker for his own residence. Only the finest of materials and craftsmanship throughout. 3 BR's, 3 baths and a huge rec room. Thermopane windows throughout. The most beautiful large kitchen with custom made cabinets I've seen in a long time. Let me show you the inside and you'll be impressed!!
HARVEY N. MERRITT
477-0141 595-7672
"I'M HERE TO HELP YOU"

CLOSE TO UVIC
A spacious 3 BR home located on a quiet treed corner lot. There's a FP in the LR, large kitchen with EA, plus a patio. An attached garage. Small in-law suite completes the picture. A little bit of work and you've made a good investment. Try your offer on $58,900.
HARVEY N. MERRITT
474-0141 595-7672
"I'M HERE TO HELP YOU"
THE PERMANENT

Lorenzen REALTY LTD.
50 Bastion Sq. Bus. 383-4151

OPEN HOUSE
SAT.-SUN. 1:30 - 4:30 P.M.
1615 GLADSTONE
(off Shakespeare)
CITY CUL-DE SAC
4 BR'S — 2 BATHROOMS
$73,900.00
You can't help being excited by the charm and warmth of this lovingly cared for home so close to town. The 1287 sq. ft. main means a gracious entrance, LR with HW floors, FP and matched walnut panelling, a 20'x12' Family Rm-cum Dining — beautifully wood finished, with vaulted ceiling and access to sundeck. The kitchen is bright, attractive easy care and room for breakfast. Main floor has 3 BR's and pretty, 4 pce bathroom. At lower level there's a panelled foyer, Rec Rm with walnut panelling, FP and a lot of storage. There's a 21'0"x10'0" double BR (It has removable divider) or super games rm. A 2 pce bathrm, washer and dryer hook-up and good workshop. The garden is lovely and there's maximum seclusion in the beautiful back garden.
GRAY LORENZEN
388-5464 Pager 729
BETTY SHEPHERD
388-5464 Pager 704
MARY LOU LORENZEN
388-5464 Pager 705

$1250 DOWN
WITH GRANT
SINGLE FAMILY
2 BEDROOM $45,000
HOMES ON SEPARATE LOTS IN BEAUTIFUL BRENTWOOD
STRATA DUPLEX
3 BEDROOM $45,000
1100 block Clark Road, off West Saanich in Brentwood Village. Be settled in time for Thanksgiving. Buy directly from Builder Developers under ASSISTED HOME OWNERSHIP PROGRAMME.
DAYS 386-5454
EVENINGS 477-5402

OPEN HOUSE
1027 Wollaston
Sunday 1:30-4 p.m.
Super starter near schools arena and transportation. Not much yard work. 3 bedrooms, 1½ baths, full basement in this strata duplex. Asking $48,900.
Norma Hill
658-5656 384-8101
KNOWLES REALTY LTD.

GLORIOUS SEA VIEWS
OPEN HOUSE SUN. 1:30-4
3925 OLYMPIC VIEW
Located 20 mins. to town yet steps to miles of beach and acres of parkland. A comfortable family home designed for gracious living. Full basement, 3 bedrooms, 3 baths, 2 fireplaces. Sit by the fire and watch the ships go by. In-law suite for Mom and Dad. Drop in Sunday or give us a call. Take Metchosin Rd. to Duke Rd. and follow the signs. Asking $79,000.
MARILYN MOORE 382-8015
JO LENNOX 478-2563
CAPITAL CITY REALTY LTD. 388-7557

OPEN HOUSE
383 CHARLES ST.
SUN. 2-4
IN FAIRFIELD, with $3500 Down or LESS and payments as low as $340 per month you could own this Completely renovated semi-detached home featuring new Custom Kitchen, New Bathroom, New Carpeting. It has 2 bedrooms, full basements large 210' lot. For sale by owner, 592-2130.

COOK-MAPLEWOOD
3 BDRM — $48,900
Assume $40,000 1st Mortgage at 10¼ per cent at $382 per month. With B.C. 2nd, as low as $3900 down. 38 year old character home near shopping and bus. Secluded back yard, 3rd BR and rec room in bsmt. To view call Pat Doerksen 478-3432 or Century 21 Suburban Realty (1978) 478-8316. MLS.

ATTRACTIVE 3-BEDROOM, well made 1200 sq. ft. home, many extra features such as rock fireplace, 3 bathrooms, full 1200 sq. ft. basement, dishwasher, guest room, workshop, garden tool shed, etc. etc. Close to tennis courts and schools. Built like they used to. To view 476-5474, 309 Daniel Pl. Colwood. $63,900.

250 HOUSES FOR SALE

FOR SALE
Royal Trust
477-0191
384-8001

DRIVE BY
1419 LANG ST.
and view this excellent home. 2 bedrooms on main and 3rd (or family room) in full high basement. Close to all amenities and vacant for quick possession. Only $42,900. MLS.
MURRAY ROTHSCHILD
477-0191 477-9393
DALE YOUNG
477-0191 388-6275 pager 2561

GORGE AREA
4 BEDROOMS
This 4 year old well kept home backs onto secluded parkland with a creek for your weekend canoeing! Pleasant home with warmth created by the open beams. Fireplace, excellent window treatment and large sundecks, attractive master bedroom with ensuite and glass doors onto deck. Built-in dishwasher plus breakfast nook and a good sized dining room. Double carport and garage plus separate workshop with overhead door and a greenhouse. A unique home that must be seen. Vendor wants immediate sale and will seriously consider your offer on the modest asking price of $63,900. MLS 33490.
JUDY JOHNSON
477-0191 488-5464 pager 733

3 BEDROOMS PLUS
2 BEDROOM SUITE
A sweet buy! Modern 3 bedroom home with a good 2 bedroom suite (with fireplace). Presently tenanted and grossing approx. $470 p.m. Situated in the Fernwood-Jubilee area. $53,900. MLS 34137.
JUDY JOHNSON
477-0191 388-5464 pager 733

A. E. LePAGE
OPEN HOUSE
SUN. 1:30-4
10840 INNWOOD
CORNER OF INWOOD AND TRYON CURTEIS PT.
$82,000. Make this beautiful new split level a must see on your list of homes to view. Located on a half acre corner lot in the Upland area of Sidney. BILL NESBITT 388-5679.

OPEN HOUSE
SUN. 2-4
2227 TASHY
"MUST SELL" — VENDOR HAS PURCHASED — Immaculate 2 storey executive home situated on a quiet cul-de-sac in an area of fine homes and within walking distance of all levels of school. This 2½ yr. old, 4 BDR home offers over 3200 sq. ft. of finished living area. For entertaining there is a large formal sunken LR with elegant white brick FP and sep. formal DR. Well designed kitchen with sep. eating area, spacious family room off kitchen with attractive brick feature wall and FP, sauna, 2 pc. bath, workshop and storage area. OPEN TO OFFERS ON $148,900. MLS.
DENNIS FERRILL 386-6331 477-2083.

5 BEDROOMS
GORDON HEAD
Immaculate 3 yr. old, 5 BDR home offering over 2600 sq. ft. of finished living area. Sunken LR with feature rock FP and planter. Family size kitchen with large sundeck off family room with FP plus games room and 2 BDR down. Excellent value at $76,900. MLS. DENNIS FERRILL 386-6331 or 477-2083.

STARTER HOMES
1. —Recently updated 3 BDR home.
—4th BDR finished down.
—LARGE kitchen with sep. eating area.
—Furnace just 2 yr. old.
—$47,900. MLS.
2. —8 years old.
—2 BDR, full basement
—3rd BDR down.
—Drive in garage.
—$31,900 MLS.
DENNIS FERRILL
386-6331 or 477-2083

360 DEGREE VIEW
Modern executive home located on approx. 1 acre and set on one of the highest locations to capture the picturesque view. Floor to ceiling windows, sunken LR, private balcony off DR, bright modern kitchen with all built-in conveniences, 3 BDR, 3½ baths large sunken family room, plus part basement and sep. double garage. One of a kind. REDUCED TO $129,500. MLS. DENNIS FERRILL 386-6331 or 477-2083.

Capital City REALTY LTD
830-D Pembroke St. 388-7557

OPEN HOUSE 2-4 SUN
1641 TAMPICO PL.
Beautiful new split level home on a corner lot close to all levels of education. Home consists of 4 bdrms., 3 baths. Beautiful living room with cameo marble floor to ceiling fireplace. Large kitchen with family room off with brick fireplace, plus den or office on main floor. Still time to pick your colors for carpets and wallpaper. Asking $83,900.
382-6879 TARA BHALLA 388-7557

OPEN HOUSE
2-4 P.M. REDUCED TO $55,900
1805 FAIRFIELD
Modern Fairfield no-step bungalow on a secluded corner lot with fruit trees and a very private backyard. Spacious 2 bdrm home with over 1,100 sq. ft. Asking $55,900.
382-6879 TARA BHALLA, 388-7557

4 BEDROOMS
$49,900
Large well decorated family home. Huge dining room. Full basement, fenced backyard with lane. All this plus bed-sitting room in-law suite.
477-7545 KEITH KAYE 388-7557

Why Settle For Second Best
Buy a home from a builder that has been in business in this area for 25 yrs. Let us CUSTOM BUILD your next house on one of our lots or a lot of your choosing. Do some of the work yourself and save money. Trades accepted. Good financing available; mortgages with 40 yr. amortization and low down payments.

UVIC AREA
Deluxe post and beam house, 1600 sq. ft. of living area, RI basement for future development. LR with floor to ceiling stone fireplace, dining rm. with large windows, kitchen with U-shaped cabinets with family eating area, with patio doors leading to sundeck. 3 BRs, 2 full baths.
Elegant Spanish. Large L-shaped sundeck with patio doors from dining rm. and kitchen. LR with brick fireplace and arches between LR and dining rm., 3 BRs, master with walk-in closet and ensuite. Large foyer entrance with double doors leading to RI family rm. Double carport.
For information or appointment to view call Mrs. Pat Saunier, Kasabi Const. Co. Ltd. at 386-6191 office hours or res. 384-2197.

FOR SALE BY OWNER
Well built 4 bedroom home, close to sea, large lot. Corner Olympic View and Bradene. $68,900. Call 382-4958 or 478-1133 after 5 and on weekends.

250 HOUSES FOR SALE

Castle Properties Ltd.
OPEN HOUSE
981 Weaver Place
Sat. & Sun. 1:30 - 4
Go Happy Valley Rd. to Walfred and follow the arrows. 3 Bdrms., 1½ baths, full bsmt. with extra rooms down. L.R. with feature wall, fireplace, baywindow, nicely carpeted. Sundeck double carport. Come and see the rest at your convenience. LOUISE WILTHERMUTH 477-6307 or 386-6164.

GORGE
House and Cottage
2-bedroom full basement home completely renovated, sep. garage, living room with fireplace plus 1 bedroom cottage fully self-contained, rented. Priced to sell at $52,500. FREDDY STARKE 386-6164 or 479-3866.

GORDON HEAD
4371 Torrington Pl.
Here is dandy buy for someone. 4 yr old 3-bedroom bungalow with 4-pce. bathroom and ensuite off master bedroom. Large living room with floor to ceiling fireplace, dining room with sliding doors to sundeck. Full high basement with lots of room to expand and also rumpus room. Situated on quiet cul-de-sac. FULL PRICE only $63,900. CALL HAROLD WARE office 386-6164 or res. 385-1580.

If you need
space galore this is it 6 bdrm., 3 bathrooms, lovely finished rumpus room. Country style kitchen with eating area L-shaped LR and DR. Lovely big secluded yard, fenced. Quick possession asking only $79,900. LOUISE, WILTERMUTH 477-6307 or office 386-6164.

LAKEFRONT HOME
$69,900
Located on one-third acre beautifully treed and landscaped with 160' of lakefront. This 2 bedroom, part basement home boasts a huge living room with a rock fireplace, modern kitchen, 2 sunrooms and more. Approx. 15 minutes to Woolco. Exclusive with CHRIS GREIG, 478-5953 or 386-6164.

FAIRFIELD
$47,900
3 bedroom, part basement character home in fine shape, located steps from the park and the ocean on a quiet street in South Fairfield. MLS 33658. Call CHRIS GREIG, 478-5953 or 386-6164.

LOW DOWN
LOW PER MONTH
Gorge area. 27 year old bungalow with fully self-contained in-law suite in the basement. Priced to sell at $49,900. MLS 34541. Call CHRIS GREIG, 478-5953 or 386-6164.

$44,500
Very cosy 2 bedroom bungalow on a quiet street, close to buses, shops, etc. Nice living room with fireplace plus recently built addition with sliding glass doors to a sundeck. Exclusive, call CHRIS GREIG, 478-5953, or BEN GREIG, 598-3105 or 386-6164.

SEA VIEW
EXECUTIVE HOME
FIRST OFFERING
Seldom does a property such as this become available and on viewing you will understand why. Situated on .08 acre of beautifully maintained lawn and terraced gardens, it has commanding views of the sea. The living room, dining room and den afford spectacular views, as do the sundecks.
There are three bedrooms on the main floor with two 4 pc. bathrooms and 2 pc. bathroom. The lower level has a 36' x 17' recreation room with fireplace and wet bar; a games room large enough for a full size billiard table; a fourth bedroom, 4 pc. bothroom and 2 pc. bathroom. In addition there is a full utility and laundry room and workshop.
The prroperty has both double carport and a separate garage. Greenhouse for the hobbyist and garden sprinkler syntem. Truly a quality home in an excellent section of Uplands offered ot $259,500. Appointments to view with exclusive agents.
386-6331 TED WEBB 384-0815
DOUG PAYNE
386-6331 658-5833

COLWOOD
BRAND NEW
$54,900
5% DOWN
3 bdrms., fireplace, thermopane windows, extra insulation, full and open ground level basements. Good sized lots, some with views. 924 and 928 Strome (off Wilkinson Rd.). More nearing completion. Choose your own colour schemes. Others priced from $61,800. Make us an offer. Visit our display home at 3231 Wishart Road.

WED.-FRI., 1 - 6
SAT. & SUN, 1 - 5
For more information call Ken Miller 478-1721 or 384-8075 pager 519 anytime.

RIDLEY BROS
DEVELOPMENT CO. LTD.

CEDAR HILL
$59,900
I have just listed a two bedroom and den Colonial style bungalow on one of the nicest streets in the Cedar Hill area. It is in immaculate condition and would be ideal as a starter or retirement home. It features a breakfast nook that looks out over a large sundeck and a secluded garden; quality wall to wall carpeting; living room with fireplace; dining room; sewing room or den and a fully insulated garage. Many shrubs and trees enhance its charm and bring nature to your doorstep. DON MARSDEN 386-6378 CASTLE PROPERTIES 386-6164.

BY OWNER — LANGFORD, newly decorated 3-bedroom home. Wall to wall carpeting throughout, new kitchen with counter top stove and wall oven, dishwasher, fridge, also free standing fireplace in living room. Close to all levels of schools and shopping. On large lot. Offers on $49,900. 478-1592.

RETIREMENT
BROADMEAD
New 1,650 sq. ft. luxury 2 bedroom, no-step on quiet cul-de-sac. Call 658-8059.

250 HOUSES FOR SALE

DFH
D.F.H. Real Estate Ltd.
1559 McKENZIE AVE.
OPEN HOUSE
SUN. 1:30 - 4
824 COWPER
(Off Colquitz)
2 BRs $49,900
Just listed and a must see. Quiet Gorge Area on bus route. Cozy LR with warm fireplace and wall-to-wall. Kitchen and dining room offers new thermopane windows, feature brick wall and shelving. New flooring. 2 bedrms. up with full height bsmt. and separate garage. New cedar fence highlights the "fruit tree" backyard.
LILLIAN WILSON
477-7291 384-8075 (Pgr. 979)
BRIAN SHARP
ANYTIME 384-8075 (Pgr. 316)

4 BEDRMS.
SEA VIEW!
2 BATHRMS.
FULL BSMT.
$48,900
Esquimalt home owners — are you still looking for extra accommodation for your family? This well-maintained modern home has 936 sq. ft. on the main floor consisting of living rm, large kitchen with separate eating area, 4 pce. bathrm. and bedrm. Upstairs has 264 sq. ft. comprising of 2 bedrms. Then there is a full bsmt. which has 398 finished sq. ft. — rec rm., 2 pce. bathrm. and 1 bedrm. MLS.
$48,900
LORNE BARR
383-5484 (Res.) 477-7291 (Bus.)

STRATA TITLE
$47,900
This half of a strata-title duplex is maintenance free and quality built! Two years old and ready for a new buyer. Over 100 sq. ft. in the main floor gives you the feeling of spaciousness. Living rm. with fireplace, w-w, dining rm, private entrance way, then two good-sized bedrms, attractive 4 pce. bathrm. The full bsmt. has a 4 pce. bathrm, kitchen counter area finished as well as being all ready to paint. So give us a call. MLS.
DAVID SOUTHALL
477-7284 (Bus.) 479-1201 (Res.)
LORNE BARR
477-7291 (Bus.) 383-5484 (Res.)

3 BEDRMS.
FULL BSMT.
$48,500
Located in the Jacklin Rd. area, this solid 1,050 sq. ft. home offers good economical family accommodation. Also has a fireplace in the living rm. in-line dining rm., large kitchen, 4 pce. bathrm. on main plus good rec. rm., craft-work shop and storage down. Situated on a 62x128 lot. Call for viewing. MLS.
CLIFF HALAYKO
477-7291 384-8075 (Pgr. 480)

2 BEDRMS.
FULL BSMT.
QUIET STREET
$50,500. MLS.
Ideal starter or retirement situated on smaller lot and close to town. Separate formal dining rm, large living rm. with fireplace. Full bsmt. with ½ bathrm. and extra rm. Owner moving to apt., first time on market in several years. See this well laid-out home with:
DONNA FOSS
384-8075 (Pgr. 904)
477-7291 SANDY CRAFORD
ANYTIME 477-1561 (Res.)

NEW!
Kinsman Pk.-Gorge
Ready for you to move in Oct. 1! Over 2,140 sq. ft. of living area plus rec rm. offered by the 3 bedrm., split-level home. Features include ensuite bathrm, thermopane glass, beamed and vaulted ceiling in living rm., old brick fireplace and more. Lot will be landscaped. Call now. MLS.
CLIFF HALAYKO
477-7291 384-8075 (Pgr. 480)

GLANFORD
NEAT & TIDY!
Extremely clean, nothing to do but unpack! Good retirement or starter home offering 2 bedrms, fireplace in bright living rm, good kitchen, 4 pce. bathrm. plus rec rm. down. Only 13 yrs. old and in excellent condition. Price — offer to $54,900. Call now. MLS.
CLIFF HALAYKO
477-7291 384-8075 (Pgr. 480)

RETIREMENT
WITH VIEWS
$71,000
Deluxe 3 bedrm, no-bsmt. retirement home on a beautiful half acre lot of natural grasses and oak trees. Super valley and Olympic Mtn. views from the high location close to Broadmead. Home offers gracious LR, sep. DR, modern kitchen, 3 bedrms, sunny laundry rm. and sundeck taking in the sunshine and views. Open fields behind for you to enjoy. Must be sold. Just reduced to $71,000. MLS 35720.
PHIL WARREN
477-7291 Anytime

3 BEDRMS.
HAMPTON
$39,900
Cute, 3 bedrm. cottage-style home close to Hampton Park. Interior recently redecorated — new cabinets, rewired, panelling, large sunroom, living room, kitchen, bathroom, laundry room. Must be sold! Offers to $39,900. MLS 35670.
PHIL WARREN
477-7291 Anytime

Century 21 WESTERN HOMES
1637 Cloverdale 386-3494
SUPER INVESTMENT
SUPER STARTER
Nice 2 BR home on 20x47 lot. Great investment potential in an expanding area of Langford. View this well kept $39,900 home today. MLS 33731. Call BILL PETTINGER 386-3494 (24 hrs.)

CLOSE TO PARK
Whether it be for your daily jog or the dog's walk, this new 2-storey home is the perfect location. ½ block from the DALLAS RD. Waterfront is situated a unique home offering 3 BR.s, FIREPLC., lvg. rm., dining rm. Lots of potential for a family room and rec. room too. A mere $78,900. MLS 35095. Call JACK DAVIS, 386-3494 (24 Hrs.).

Glengarry Realty & Investment Corporation
CENTRAL SAANICH
2 NEW HOMES
1962 and 1984 JEFFREY
OPEN SAT. AND SUN. 1-4
3-bdrm heatilator FP, electric heat with thermopane windows throughout, plus a full basement. Carports suitable for 2 cars and a boat. Only $59,900. CALL
SCOTT MUNRO 598-6761
GLENGARRY REALTY 479-7138

AS LOW AS $1250 DOWN, $295 A month, 3-bedroom, large individual lots, 652-1777 or 658-8846.

250 HOUSES FOR SALE

SEASPRAY PROPERTIES LTD./ REALTOR
1911 QUADRA 386-3124
1175 NEWPORT 595-3151
OPEN HOUSE
26 Kingham
SUN. 12 - 3
VIEW ROYAL
3-4 bdrms, sunken living room, sun room, large kitchen, appliances, 1½ baths, very large rec. room with bar, cold storage, large workshop, laundry area, very nice mature landscaping.
386-3124 KEN POSKITT 477-0371

FAIRFIELD
OPEN SUN 1-4
1661 EARLE ST.
No-step, four bedroom, 2 full baths. You will be pleasantly surprised to discover how much this well-kept home has to offer you ... a large lot, private patios, 19 yr old family room with floor to ceiling rock fireplace, central vacuum system, near tennis courts, playground and the beach! Priced very realistically at $72,500.
LESLEE FARRELL 592-7246
388-5464 Pgr. 665 or 595-3151
DOUG CODDINGTON

SPACIOUS AND GRACIOUS
Large 2-bedrm. in-law suite in this fine Gordon Head home. Professionally finished. Main floor has delightful living room with FP., dining room, custom built-cabinets, complete labour saving kitchen, 3 large bedrms., 2 full bathrms. PLUS 1 2-pce. Extra large sundeck, high quality construction throughout, 2 carports. MANY EXTRAS INCLUDED IN THE LOW ASKING PRICE OF $79,900. ML 35804. Call SUE WARKE or CONNIE WEYLER 386-3124 anytime.

4106 Glanford
$61,900
This is a large family home with 3 full bathrms, sep. dining room and extra large kitchen with eating area and leading to a king size sundeck, 3 bedrms. on main floor, cozy living room, cheerful FP and almost new W-W carpeting, games room, den and bedrm. down PLUS laundry room, large corner lot, garage and carport make this a delightful home. ML 35325. CALL: SUE WARKE or CONNIE WEYLER 386-3124 anytime.

BEACH DRIVE
$59,000
"YES IT'S TRUE" — fine little retirement cottage, completely redecorated, re-wired, re-plumbed. Large living room with F.P. and Oak Floor, 1 huge bedrm with W-W and double closets, galley kitchen with small room adjoining, eating area size dining room, sep garage, large lot needs tender loving care by a garden lover. New ML. Well worth your inspection. CALL: SUE WARKE or CONNIE WEYER 386-3124 anytime.

$56,000
Fine 3 bedrm home on 60x120 lot. Cosy living room with in line dining room, bright cabinet kitchen, 4 pce. bathrm, laundry room, room for development in full basement. Secluded back yard, new carpeting thruout — NEAT AS A PIN. CALL NOW ON THIS BEAUTY! ML 35375. CONNIE WEYLER or SUE WARK 386-3124 anytime.

The Inside Story . . .
is so important! From the outside this home looks like an ordinary 3-bdrm. home; but on the inside you will discover a formal entry hall, living rm. with a large bay window and floor-to-ceiling FP and sliding doors to the covered wrap-around sundeck. The kitchen is every woman's dream with lots of workspace plus an uncramped eating area! 3 good sized bedrms with a walk-in closet and ensuite in the master bedrm. On the 1st floor, the bsmt. is prepared to be easily finished with little expense. Thermopane windows throughout. Located conveniently for schools and bus service, for the family who enjoys a country atmosphere. Price reduced to $68,500. Call us today to view.
PETER or MAIA PRIMGAARD.
656-6625 - 595-3151 - 386-3124

IN SIDNEY
Cute retirement or starter home. Tidy 2-bdrm. home with a good sized kitchen. Nice sun deck off the kitchen, covered garage, good soil in the garden. Close to shopping and walking distance to the ocean. Reduced to $39,900. To view call,
MAIA or PETER PRIMGAARD
656-6625 - 595-3151 - 386-3124

VIEW PROPERTY
Opportunity presents itself to potential purchaser of this lovely custom finished Lindal Cedar home on .68 acre of view property on Triangle Mtn. Call for an appt. to view 1600 sq. ft. 3 bdrms., 1½ baths, 2 view decks, arbutus trees, PRIVACY! Bring offers on $79,000. ML 34038.
LESLEE FARRELL
592-7246 388-5464 Pgr. 665

SACRIFICE!
CADBORO BAY!
2 bdrm. bungalow on 50x108 foot lot in heart of village — now only $45,900. Incredible holding potential — vendor says BRING OFFERS! Ideal for singles, couples, retired!!
LESLEE FARRELL 592-7246
388-5464 Pgr. 665 or 595-3151
DOUG CODDINGTON

NEW LISTING!
CORDOVA BAY!
Total seclusion, solitude and security — all yours in this modest well-built home of 20 yrs. 3 bdrms, 1 bath, finished rec. rm. with fireplace down, hardwood firs — double length garage ½ acre of minimal care beautifully treed property plus SEA Glimpses of Cordova Bay. Phone for your personal viewing. Asking $89,000.
LESLEE FARRELL 592-7246
388-5465 Pgr. 665 or 595-3151.
DOUG CODDINGTON

BEAUTIFUL VIEW & GROUNDS
Immaculate inside and out on a 15,417 sq. ft. lot. Pride of ownership is apparent when you view this home. Financing is open. A must to view. Drive by 3020 Hockering Ave. off Lagoon.

CHARACTER 2-STOREY
Beautiful wood firs, throughout. Upper level with two bedrms. 15x18 and full bath. Main level boasts a 15x20 lvg. rm. with fireplace 15x12 sep. D

230 HOUSES FOR SALE

the Permanent

3647 SHELBOURNE 477-0141

$41,000
2 BR & DR

Listed at $43,500 to those eligible for grant as above. Full basement, drive-in garage — all service updated. Modern kitchen, fully WW.
BRUCE BATEMAN
477-0141 384-2827

$40,000
2 BR GOOD LOT

Listed $42,500 with grant as above. A real cozy cottage,-serviced updated, Rock FP in LR, white stucco CW shutter, separate garage and workshop. Secluded on deaded street.
BRUCE BATEMAN
477-0141 384-2827

2546 VICTOR
A REAL HOME

Quiet street, close to bus line with very nice rear yard, attached garage, etc. 2 BR's, LR with FP. Hardwood floored with carpets included also stove and fridge. Immaculate basement with extra BR and unlimited storage facilities. Extras include aluminum windows with screens. Make an offer, view with me anytime.
BRUCE BATEMAN
477-0141 384-2827

DIFFERENT BUILDERS OWN

This immaculate home in Rockheights area has to be seen to be believed. Wide staircase and landing, perfect hardwood floors, screened windows, closets and built-in shelves everywhere, wifes dream kitchen with built-in all in perfect condition. Full high basement ideal for in-law suite or whatever. Full bath etc. Really a 2 storey house. Priced for quick sale at $64,900.
BRUCE BATEMAN
477-0141 384-2827

IN LAW CUL DE SAC

Big home, 3 BR and 2 bath up. 2 BR with 2 bath down. Fully self contained. Lots of space for the big family. Only 2 years old. Offers to $75,900.

LAST CHANCE FORECLOSURE

Immaculate Townhouse opposite Colwood Golf course. Could be $40,000 with grant. It is really a first class unit, thousands below replacement cost and only lived in for 1 year. Fully WW, 3 BR, big MBR ensuite, Rock FP, in LR, DR. Laundry room off kitchen, dishwasher in kitchen. Lots of storage room. You cannot see a better buy anywhere. See anytime.
BRUCE BATEMAN
477-0141 384-2827

"UPLANDS" OF SIDNEY

Delightful 3 BR split level. 2 baths, FP, WW, separate DR, rec room, full basement. See glimpses. Offered at $65,000. To view please call.
CONNY YASEY
477-0141 pgr. 735 477-8751

GORGE WATERWAY

Attractive 3 BR split. Master ensuite. WW, FP, R.I. rec room with FP. Lots of storage. Some views. Easy care lot on quiet cul-de-sac.
CONNY YASEY
477-0141 pgr. 735 477-8751

NEW HOMES
$49,900 To $64,900

Featuring basement or non basement. All have 3 BR's, thermo pane windows, heatilator FP, your choice of cabinets, carpets, lino, baths. Call me anytime.
JACK HOWES
477-0141 658-5100

WATER VIEWS CLOSE IN

Desirable Cordova Bay. 4 BR's on the main floor, LR, DR, kitchen with laundry facilities off, 2 baths, finished rec room and office. Double drive in garage. 2 sundecks. Call anytime.
477-0141 JACK HOWES 658-5100

$1595 DOWN

Brand new, 3 BR house in the city. DR, FP, thermo windows. How can you beat this. Call me anytime.
477-0141 JACK HOWES 658-5100

$2,000 DOWN
$200 MONTH

Why rent? 2 or 3 BR condominiums. Children welcome. Games room, elevators, workshop, guest parking. Asking $37,900 to $39,900. This is your chance, cheaper than rent. Call me anytime.
477-0141 JACK HOWES 658-5100

ACREAGE

5 acres. Nice views of valleys, Durrance Lake area. Secluded yet close to town. Asking $39,900. Call me anytime.
477-0141 JACK HOWES 658-5100

NEVER JUDGE A BOOK . . . .

Exterior belies with beauty of the remodelled interior. Panelled LR has FP and beamed ceilings. Eye-pleasing kitchen with family room off. Basement has extra BR and toilet. Walking distance to elem. school. Only $55,000.
477-0141 FERN COLOMBIN
479-0229 OR DOLORES MILES
652-2735.

UPLANDS BORDER GRACIOUS HOME

Special features: large formal DR, 3 FP's, 3 baths, rec room, with wet bar, well kept 100 x 300 lot. Underground sprinklers. Across from Uplands Golf Course. Asking $128,500. 477-0141 FERN COLOMBIN 479-0229 OR DOLORES MILES 652-2735.

$38,500
30 HAMPTON RD.

Close to Town and Country. 3 BR's, LR with FP. Large lot with fruit trees. Full basement. Ideal for the handyman. To view call:
A. J. ANDERSON
477-0141 388-6275 pgr. 401

1 ACRE SUBDIVISION POTENTIAL

Has this 3 BR, full basement home. Potential for 4 lots with good road frontage. To view and make your offer on $95,000 call:
A. J. ANDERSON
477-0141 388-6275 pgr. 401

SUNNY BRENTWOOD
969 CLARK RD.

Lovely rural setting for this 3 BR strata duplex. Large LR with old-brick FP, 1½ baths, only 2 years old, neat landscaping. Reduced to $46,500.
PADGE ELWELL
477-0141 477-3968

GORGE AREA

Are you looking for a comfortable family home in a nice area close to schools and shopping that can also provide privacy? Then please call me for further information and the opportunity to see this spotless home. Gorge — $56,900.
477-0141 LINDA K. 479-8565

230 HOUSES FOR SALE

Bayshore realty ltd.
388-6424 1006 fort st.

$41,900

Modernized starter or retirement, close to town in the Cook-Pembroke area. Livingroom with fireplace, new kitchen, bathroom and two bedrooms on main plus full basement with two more partially completed rooms and space for further development. Duplex zoned corner lot. MLS 33024.
BRENT D. EWING
388-6424 658-5661

COLWOOD
$58,900
New Listing

One owner home and well maintained. Treed fenced lot on quiet street. Three bdrooms, livingroom with natural rock fireplace, dining room, kitchen, eating area, sundeck, recreation room and workshop. Wall to wall carpeting, panelled feature wall and wall-paper accents. MLS 35942 and priced for quick sale.
BRENT D. EWING
388-6424 658-5661

Lorenzen REALTY LTD.
50 Bastion Sq. Bus. 383-4151

YOU CAN PROFIT!

Lots of accommodation in Lge. LR with rock FP. Dining "L" that opens to deck with great ocean and mountain views which are repeated in the nicely planned kitchen, large eating area, as well as the Master BR, which has 2-pce ensuite and a walk-in closet. 2 more BR's and a big 4-pce. vanity bath complete the main. Down a few stairs from the split entry is a 4th, very nicely finished, bright BR, with excellent closet and built-in drawers. There's a workshop down and Rec. Rm., Laundry Rm. and 3rd Bathrm. have all been started. The fenced rear garden is large, with lots of potential, but like the home, needs a little TLC. There's extra parking. It's in an area of lovely homes, very close to the beach. Bring your imagination. The potential will be obvious in this 6-yr.-old, priced below mortgage value for a quick sale. It's just $59,900.
GRAY LORENZEN
388-5464 Pager 729
MARY LOU LORENZEN
388-5464 Pager 705

the Permanent

3617 SHELBOURNE 477-0141

OWNER HAS BOUGHT

Reasonable offer on $88,900 and you might become the proud owner of a comfortable home sitting on over 1 acre of land in the Blenkinsop Valley! Think of the countryside atmosphere; the conveniences of a location close to all amenities; and one gorgeous floor to ceiling heatilator brick FP in an extra large family room. Call anytime and I will be pleased to show you through.
477-0141 LINDA K. 479-8565

THE PERMANENT

ELEGANT!

Arbutus area of Gordon Head. A superb home of outstanding quality. Built in 1966 on 2-3 of an acre. Now completely remodelled with very expensive carpets, lights, wallpapers, drapes, hot water 4 zoned heating, huge LR, separate formal dining room, 4 BR's, 3 baths, den and rec room. Magnificent kit. with compactor, dishwasher, garburator and Long-Bell cabinets. Double garage plus extra paved parking. Has to be seen to be appreciated. Asking $129,000. ML. Call for easy viewing.
385-3435 ROY ANDERSON 477-5057
P. R. Brown & Sons

B.C. LAND AND INSURANCE AGENCY LTD.

MUST SELL
3 OR 4 BEDROOMS

Large lot, seaviews, close to beach and located on a quiet no-thru street. Terriric value on this large family home. Livingrm and family room with fireplaces, separate din. rm. and family-size kitchen with many cupboards. 4th bdrm. down. This home is in top condition and must sell. Quick possession. MLS. Appointments to view call:
478-5588 Shirley Wilde 478-2459

NEW HOMES
IN
2 Fine Locations
GORDON HEAD
CENTRAL SAANICH
To View At
Your Convenience
Please Call
HARRY ATKEY Eves. 598-1737

Engineered Homes
385-6211 or offers. 19 Cadillac Ave

NATURAL CEDAR GREEN FERN 3 BEDROOMS DOUBLE LOT BRAND NEW BUY IT

Clarke and Peebles Construction Ltd. offer this contemporary home for sale. It's beautiful. 922 Nicholson (off Quadra, north of McKenzie) 479-1365, 479-2056.

OPEN HOUSE SUNDAY 1-4
Here's unbeatable value! 2 year old, 3 bedroom Tudor style home with shake roof in a beautiful treed setting, fully landscaped, inside features wall to wall, brick floor to ceiling fireplace, lovely kitchen with teak cabinets and built in dishwasher, separate dining room with sliding doors onto sundeck, only steps away from back patio. Partial development in full basement. If you're buying on a budget come out and see how much home your money can buy. This fine home is located at 2352 Otter Point Rd., Sooke, minutes from village, shops, golf course and schools. Asking price just $53,900. 642-4536.

UNIVERSITY SPLIT-LEVEL

Only one year old. Large split level. Beautiful family room adjacent to kitchen, 2 fireplaces, 2 bathrooms, double attached carport, fenced back yard for your pets. Area of $90,000 homes. Asking only $82,500. BEN GREIG, 386-4164 or 598-3105. CASTLE PROPERTIES LTD.

SIDNEY PRIVACY

3-bdrm. bungalow, 1½ baths, family room, two fireplaces, fenced rear yard, very large sundeck, approx. 450 sq. ft. and attached garage, garden tool shed, lots of fruit trees, on ½-acre lot, close to schools and ocean. $79,500. By owner. 656-6957.

COOK-FINLAYSON AREA BY owner, 3-bedroom, full basement, character home, renovated throughout. All services updated. Large backyard. Anxious to sell, asking $48,000. 384-5077 or 598-1208. Open house weekday evenings and weekend afternoons.

230 HOUSES FOR SALE

JACK MEARS
OAK BAY REALTY LTD.
2194 OAK BAY 598-3321
Where Trust Is The Basis of All Business

OPEN HOUSE
3819 CAMPUS CRES.
SUNDAY 1:30-4:00

4 bedrooms, 3 bathrooms. Approx. 2551 sq. ft. Much more spacious than it appears from outside. Come and view for yourself. Many extras. For more information call MARJ NAPPER or MARKIE MUNN at 598-3321.

WATERFRONT
CORDOVA BAY

Charming cottage home on secluded waterfront lot. High view property overlooking Haro Straits. This home has cozy feeling but large living room for entertaining. Delightful outside area for your salmon barbeques on the patio. 2 bedrooms plus private cabin for your visitors. Fruit trees and vegetable garden area which add to a healthy diet. For your own private showing please call GIBBY McLEOD, 598-2264 or BETTY McFARLAND, 658-5927 or Office 598-3321.

SOUTH OAK BAY
NEWPORT AVE.

An immaculate and sensitively remodelled home providing a choice of functions for the 1900 square feet of accommodation. Presently two enormous bedrooms, one of which can be readily made into three, with two bathrooms and a 27-foot living room and in-line dining room backing onto a secluded golf course copse. Good value for $99,900. Calll GEORGE BLACKBURN for more info, at 598-3321 anytime.

WEST COAST
CONTEMPORARY

Superb quality and design in this truly fantastic home for the family as well as for entertaining. Thermopane windows, extra insulation and two heatilator fireplaces make it most attractive for those interested in energy conservation. 3-4 bedrooms. Master with 4-pce. ensuite and walk-in closet. Step-saving kitchen with eating are and adjoining family room. Professional landscaping and good corner lot make this one of the most attractive buys in the Broadmead area. Asking $135,000. For further information please call BETTY McFARLAND, 598-3321 or 658-5927.

OAK BAY
PRIME WATERFRONT
$139,000

Rare opportunity to acquire a superb property in the heart of Oak Bay with sweeping views from Mt. Baker to Olympics. Professionally-landscaped garden extends right to the beach. The modern house contains 3 large bedrooms, spacious living room and separate dining room. Modern kitchen, full basement with den and additional bathroom. The house is in immaculate condition inside and out. For further details concerning this most attractive property, please call JOHN BARNES, 598-3321 or 598-4243.

VINTAGE CHARACTER
HOME

Much charm and space. Beautiful original panelling. Valuable location, downtown. Such homes are now very scarce. Owner leaving for England, will take offers on $58,000. For full details please call PHYLLIS COUTTS at 598-3321.

JAMES BAY NEAR PARK

Small house, small lot. Small price. Three bedrooms. Close to Government Buildings. $38,000. Please call PHYLLIS COUTTS at 598-3321.

GOOD STARTER, $38,000
SIMPSONS-SEARS AREA

Bright kitchen, dining room, living room. One bedroom on main and could be two up. Full basement, wired for washer and dryer. Good-sized lot. Please call PHYLLIS COUTTS at 598-3321.
MEMBER
Relocation Services Canada

Member
Relocation Services Canada

4264 THORNHILL
$82,900
OPEN HOUSE
SUNDAY 1 - 4

New split level. 2 fireplaces. Good garden soil. Landscaped, seeded lawn.

SEVEN CHILDREN? Not a Millionaire?
$57,900

Buys you a 13-year-old 3 bathroom 5 bedroom home with 2 more bedrooms in the finished basement. And oak floors.
And a king size kitchen.
And a dining room.
And living room with fireplace.
And a cedar shake roof.
And Richmond Rd. area
All but gift wrapped.

OAK BAY BEAUTY
$73,900

Superb condition throughout. Two bedrooms, L shaped LR and DR. Excellent fireplace, high basement. Estevan area where good appearance marks the whole street. Bonus. Lane entry to hedged, private garden. Quick sale needed.

4385 COLUMBIA
$68,900. MLS

5 year old well stacked, good looking modern beauty. Well established flower garden. Wooded mountain views. Anxious owner appreciates your attention.

DALLAS BY THE SEA
$109,500

1,600 feet of quiet luxury. Top corner condominium in 11-unit building. Everchanging scene of the sea framed by your windows on two sides. Full kitchen with breakfast area overlooking pleasant park. Ample closets. Own laundry room. Decor in soft winter white tones. Is this for you?

CALLING YOUNG MODERNS
We have two fine new Homes
$71,900 and $74,900

Follow the signs from Junction of Cedar Hill X Rd. and McKenzie Ave. Nine houses only, no two alike in an outstanding new home grouping of quality homes. Even your pool table will find its place C U Sunday.
OPEN HOUSE 2-4
Personal viewing by appointment.

P.S. Waiting list of buyers for quality OAK BAY HOMES. Contemplating selling yours?? Please call:

Lynette Delahunt
592-9224
Ralph Levy
721-3346
Canada Trust
595-5131

$46,900
Quiet Kemp Lake area. Cozy 7-year-old home snuggled among the trees. 2 bedrooms, 1½ bathrooms, large sundeck with view of lake, fireplace in living room, bar, etc., etc. To view call owner, 642-3954, after 6 p.m.

230 HOUSES FOR SALE

HENDERSON REALTY LTD.
385-9741 (Anytime)

OPEN HOUSE
DAILY 2-5 P.M.
859 DALKEITH

Gracious new Traditional style home on approximately 1 acre of partially wooded land overlooking Ardmore Golf Course. Large living room with fireplace, separate dining room, family style kitchen and large eating area. 3 good sized bedrooms and partially finished bedroom or craftsroom in full high cement basement plus huge family and games room with fireplace and a workshop. There are 3 4-pce. baths (one ensuite), laundry room, decks and patios, lots of storage space, intercom throughout. Many extras too numerous to mention. Double garage with automatic door. A must see for those wanting privacy and a quiet living, a quality home in a new subdivision with every convenience and room for your own tennis or shuffle board courts and garden if desired. Price $135,000. For further information call 385-9741 or BOB GIBSON 658-5153 or 656-3248 anytime.

VIEW PROPERTY IN SOOKE

Almost new family home — It is luxurious in every respect. Built to accommodate a wheel chair no steps. Wide halls, spacious bathrooms and wide doors. Gracious living room with stone fireplace — a very complete cabinet electric kitchen with eating area and a family room off the kitchen again with a stone fireplace. 3 bedrooms — 2 with 3-pce. baths, also a 4-pce. bath. All this located on half an acre overlooking Sooke Harbour and Olympic Mts. Priced to sell at $110,500 and Vendor will carry considerable paper — terms to be negotiated. For further detail call anytime, 385-9741 or BOB GIBSON 658-5153.

PRIVACY NO-STEP

Well renovated starter or retirement home featuring 2 bdrm, large kitchen-dining, panelled living room with fireplace all in a large fenced lot. Good buy at $45,500.
W.BA. HEMMINGSEN 592-4479

HOME ON 2 LOTS

1225 sq. ft. of cosy comfort, 3 bdrm and 4 pce. bath on main. Living room with F.P. Separate D.R. and wall to wall carpeting. A full bsmt with drive in garage. Asking $52,900.
W.B. HEMMINGSEN 592-4479

SAANICH WEST

Immaculately renovated 2 bedroom home on landscaped lot and quiet street. Fireplace in bright 12x12 L.R. and a separate dining room. Everything updated over the past 3 years. Asking $51,900.
W.B. HEMMINGSEN 592-4479

JAMES BAY

Drive by 140 Simcoe to see a well newly renovated older 3 bdrm home. Large kitchen and separate dining room and in-line living room. A 4 pce. bath up and a 2 pce. on the main. Full basement. Asking $35,900.
W. B. HEMMINGSEN 592-4479

HIGH OCEAN & MOUNTAIN VIEWS

Outstanding Country Estate — Exquisite, private, and luxurious. Architect designed, outstanding 4-bedroom, 3-bathroom home. Monumental granite fireplace. Professional items include 2 family rooms, superior entertainment and dining areas, extra large billiard room. Even the beautiful kitchen has the views. Exterior includes spacious courtyard with fountain, fishpond. Over an acre of lawns, shrubs fruit trees, berries, etc. In a "Burchart Garden" setting. Must be seen to be appreciated. Asking $160,000. Easy terms. For viewing call JACK HENDERSON. 652-3197.

Island Homes Ltd.
2504 DOUGLAS
386-7545

OPEN HOUSE

BUCKINGHAM PLACE
(UPPER SHELBOURNE OFF ARBORDALE)
SAT. & SUN. 2-4 P.M.
NEW HOMES—$67,800-$69,300
THERMOPANE WINDOWS — EXTRA INSULATION, 3 BEDROOMS 1½ BATHROOMS, GOOD DEVELOPMENT POSSIBLE DOWN. BEST VALUE IN GORDON HEAD AREA.
J. BARTON —
386-7545 (24 HOURS)

A.H.O.P. DUPLEX SIDE BY SIDE ONE LEVEL
$45,000

New 3 bdr. A.H.O.P. duplex. 1200 sq. ft. on each side. All on one floor. Located on quiet no-through street. $2,500 grant available. H. Mitchell 479-4818.

5 ACRE HIDE-A-WAY
$44,900

Yes! a totally secluded Hide-A-Way set high on a rock amongst 5 ACRES of towering trees. The house is only 7 years young with just 2 bedrooms, SUNKEN Living room with Fireplace, 3-pce. bathroom and bright cheery kitchen with utility room off. An ideal property for HERMITS or LOVERS yet located just 4 miles from Western Speedway.
LEE WROBEL and
RANDY SMALL
388-6275, Pagers 865 or 654
British American Realty Ltd.

SEABOARD CONSTRUCTION
OPEN HOUSE
CENTRAL SAANICH

Saturday and Sunday, Sept. 16-and 17, 2:00 p.m.-4:00 p.m.

7628 Sigmar Place

7769 Scohon Place

Pat Bay Highway to Mt. Newton X Rd., to Wallace Drive and follow signs.

Buy direct from the builder.

3 bedrooms, W-W carpet, Thermo windows. Many extras.
652-1177

No Steps Retirement Rancher

Just listed. Owner transferred. $53,900. 7-yr.-old 3 bedrms., oak floors, fireplace, attached garage and workshop. Spotless condition. Jim Ranson, 479-5910, Westgate Rlty. 388-9941.

IN SIDNEY

Comfortable older home, ideally suited for starter or retired, close to shopping and schools and valuable lot with garage, 2-bedrooms, pantry, large kitchen, living room, 4-piece bathroom, $34,900. 656-5747, between 5 and 7 p.m

REDUCED $5,000

TO NEW ASKING PRICE OF $62,900 3 BDRMS UP, ONE DN., COMPLETELY FINISHED BASEMENT, FULLY FENCED REAR YARD, DRIVE-IN GARAGE, PATIO, AND LOTS OF OFF STREET PARKING FOR BOAT TRAILER, ETC. TO VIEW THIS EXCEPTIONAL VALUE IN NORTHRIDGE, CALL 479-6197.

2 BEDROOM STUCCO, QUIET street, fireplace, $39,700. 382-6608.

230 HOUSES FOR SALE

Montreal Trust

GORDON HEAD

$43,900 for this older but spotless one bedroom cottage located on a beautiful treed property 80x139. Anxious to sell. What offers? Details:
386-2111 DEL BECKNER 477-4994

UPPER ESQUIMALT

Must be sold. Vacant, owner transferred. Lovely 3 bdrm family home. Leaded glass doors lead to L.R. with cozy fireplace. Sep. D.R. Sliding glass doors to sundeck. New kitchen with dishwasher. High basement has bdrm, rec. room, bathroom. Fenced treed lot backs onto secluded park land. Sep. garage. Reduced to $57,900. Offers invited.
386-2111 ART PEAKER 477-3957

Something Newer Something Older

If you're looking for a good family home in East Saanich, choose from these two:
1) 2 yr. old bungalow on quiet Cul-de-Sac in GORDON HEAD, 4 bdrms plus den, rec room with fireplace, excellent floor plan, walking distance to LAMBRICK PARK . . . $85,000.
2) 16 yr. old builders home in excellent shape on a ½ acre lot in the High Tattersal area. 5 bdrms plus den, 3 baths, rec room, hot water heat, family size kitchen with built in eating bar . . . $79,900.
For viewing either of these excellent homes, anytime call:
GRAYDON HOOKER
386-2111 598-2186

IMMACULATE 3 BEDROOM $45,900

Are you looking for a unique home with old world charm, beams panelling . . . but . . . do not want headaches of restoration and modernization? Stop looking and see this 3 BR., full basement, separate garage, greenhouse, spotless. Everything has been done. MLS 30886. Call Now:
386-2111 DON BECKNER 386-5464
Pgr. 718
GRAYDON HOOKER
386-2111 598-2186

EXECUTIVE RANCHER

Quality construction, finishes and very well maintained. It has the space you've always wanted. Gracious master B.R. size, ensuite, attractive cedar lined walk-in closet. Breakfast nook, bright kitchen, glass doors off D.R. to sundeck. Full basement. You'll love the rec. room. Well finished and probably the largest you've ever seen. Fully fenced sunny backyard, beautifully landscaped. Call now to arrange the view. $109,000. MLS 33372.
386-2111 DON BECKNER 388-5464
Pager No. 718
GRAYDON HOOKER
386-2111 598-2186

Near Langford Lake
$51,500

Bright with attractive corner pane windows. Good looking, sturdy, spotless inside and out. 3 or 4 BR home. Large LR and DR heatilator fireplace, garage. MLS 34892.
386-2111 DON BECKNER 388-5464
Pgr. 718
GRAYDON HOOKER
386-2111 598-2186

South Fairfield Duplex $46,900

Bright up and down on a large lot, near the ocean. Excellent starter, easy to own. Call today. MLS.
386-2111 DON BECKNER 388-5464
Pgr. 718
GRAYDON HOOKER
386-2111 598-2186

THE "HISTORY MAKERS"
WHITTOME'S

SAANICHTON

Immaculate 3-Bdrm., 2-yr-old strata duplex, situated on well landscaped and easy care lot. Wall to wall carpet in living rm, dining rm, hall and bedrooms. Fireplace in living rm. Convenient utility room off Hall. Attached carport and storage area. Asking $51,500. To view this property please call:
388-4271 Oliver Douglas 598-3926
388-4271 Ted Wilkinson 652-2739

OAKLAND AREA

Starter or retirement, 2-Bdrm. no-step bungalow on large easy-care lot close to shopping and transportation. Asking $43,500. MLS. for more information please call:
388-4271 Ted Wilkinson 652-2739
388-4271 Oliver Douglas 598-3926

$49,900

"SOOKE." GOOD FAMILY ACCOMMODATION WITH 3 BDRMS., 2 FIREPLACES, FULL BSMT. WITH SOME DEVELOPMENT. LOT 70x150. DRIVE by 6846 QUARTZ RD. AND CALL ME — BOB JOHNSON. MLS 33539.
388-4271 592-3573

900 Sq. Ft. 41,900

2 plus bdrms., living rm, has FP, ige. kitchen, bsmt. It's a steal. 388-4271 Ruth Lukaitis, 477-5306.

KNOWLES REALTY LTD.

IMAGINE

The pleasure you would get from owning a 3-bedroom Unique home with large open living room and massive rock-faced fireplace to full height of this A Frame, convenient loft-type den opening onto the living room. Downstairs a rumpus room also with fireplace and 3-piece bathroom. Plus loads of room for other development you may require. Set this on a large treed lot at the end of a no-through street. If this sounds like your type of living, I have the house for you. Price $81,500. ML. Call Ken Porter, Res. 656-5235, Bus. 384-8101.

REDUCED $49,900

Brand new 3-bedroom, no-basement rancher, Thermopane windows, cedar siding and quality carpet, etc. Located in beautiful Central Saanich on Cultra Avenue, between Wallace Drive and East Saanich Road. Open House, 1-4, Saturday and Sunday, or call 479-8332, anytime.

BY OWNER
Reduced $5900
For Quick Sale

Immediate possession. Over 1700 sq. ft. on main floor, full basement for future development. New top quality wall to wall carpet. Convenient location to downtown. 900 blk. Empress St. Low down payment. Full price $53,900. Phone 652-2896.

230 HOUSES FOR SALE

Victoria Realty LTD
386-3585

OPEN HOUSE
SAT. & SUN. 1 5
WALLACE AT CULTRA

(Pat Bay H'Way, East Saanich Rd. to Cultra)
ULTRA MODERN long and low, NEW CALIFORNIA RANCHER SPACIOUS 1475 SQ. FT. SUNKEN living rm with HEATILATOR fireplace, LARGE FAMILY DINING room, SHARP kitchen with DOODLES of cabinets and COUNTER space, 3 EXCELLENT bedrooms, MASTER ENSUITE, with loe. HIS AND HERS CLOSETS, main 4-Pce. bath, separate utility rm, wall-wall thru-out. Double carport One at $58,900. AS LITTLE AS $3000 down. Ph. Morris Lund or Colin Munro 386-3585.

ALSO — JUST BEING FINISHED
—4 BDRM. CAPE COD — TWO 4-pce. BATH $64,500
—SPACIOUS 2 BDRM. BASEMENT $56,900
— 3 BDRM. — BSMT — 1½ BATHS $58,900

CORONATION Ave. OPPOSITE JUBILEE

Dandy CMHC built, no basement, 2-bedroom bungalow. Immaculate thru-out, living rm. with fireplace, spacious family kitchen with range, frig, washer and dryer included. 4-Pce. vanity bath, separate utility rm, close to bus,shops etc. $44,500. (MLS) Morris Lund, 386-3585 or 479-6688.

2 YR. OLD CUSTOM RANCHER

Just Immaculate inside and out. 4 bedrooms, triple plumbing, 2 fireplaces, large private deck, professionally finished family room, etc. Ample room to park your boat, trailer, motor home, close to schools and shopping. Located in the Western Communities. A real buy at only $65,900 (MLS). To view please call Vaughn L. Thompson or Morris Lund, 386-3585 or Res. 658-8541.

DRIVE BY 1421 HARROP RD. BRAEFOOT AREA
$52,900

Immaculate, cosy, two-bedroom. Full basement home with many pleasant features, lovely garden with delightful valley views. Living room with free-standing fireplace. Bright spacious kitchen dining area, sundeck off. Separate garage. A REAL CHARMER. Don Munro for more information, 386-3585, res. 477-1705.

LOW DN. PYMT. Town & Country
$45,900

Great location, super 2-bedroom plus basement home, situated on a large lot, features spacious kitchen, liv. rm. with fireplace, Dr-in garage. Call now for viewing. Grant MacFarlane, 386-3585, 479-8528.
stairs area for further develop- 479-1667 or 658-8884.

NORTH DOUGLAS

Well maintained older 2-storey home with basement, 4 BR's, large lot, separate garage New wiring, plumbing and stucco. Asking $56,400. MLS.

TRIANGLE MOUNTAIN

2 Acres, nicely landscaped, partly treed, with sweeping views of Glen Lake area. An excellent family home with 5 BRs, 2½ baths, over 2600 sq. ft, including FR with FP. MLS. Priced at $95,900.00.
HUGH MUNRO 658-5536
NORTHERN PACIFIC REALTY LTD.
479-1687

OPEN HOUSE
SUNDAY 1-3
UVIC AREA

Come to 4055 Dawnview Dr., first right turn off Edgelow and Gordon Head Rd. Buy now and have houses finished to suit your needs. Houses overlooking UVIC. Large elegant Spanish House and Post and Beam House. Both houses you have a choice of carpeting. Trades accepted. Low down payments with terms to suit your budget. Mortgages available with 40-yr. amortization. Mrs. Pat Saulnier, Kasadi Const. Co. Ltd., 538 Duplin Rd. at 386-6191 or res. 384-2197.

BY OWNER
GORDON HEAD RD.
Vantreight Dr.

2250 sq. ft. rancher on early ½ acre of sunny, secluded and treed lot. Features: economical 3 zone hot water heating, burnt Sable walls, oak cabinets, slate rock fireplace and acorn fireplace in family room, teak cabinets, compactor, dishwasher, cedar siding, solid core doors throughout, all exterior and interior walls insulated. Substantially below replacement costs. 479-0495 evenings.

BARGAIN $39,900
2 Bdrm stucco home with basement close to city centre.

SUIT SINGLE PARENT
3 Bedroom family townhouse plan condominium near school, playground and Esquimalt Shopping Plaza and Sports Centre. Can be bought on low down payment using new $2500 Family First Home Grant.
BOWDEN REALTY 383-5524

Broadmead $99,950

Now under construction. Drive by 4509 Cottontree Lane and 922 Cottontree Close, off Emily Carr. Westgate Realty Ltd., 388-9941. JIM RANSON, 479-5910.

OWNER — $76,900

Gordon Head, executive type home, 1½ years old, 3 large bedrooms, spacious kitchen, living room, dining room, lovely rec. room, large games room or 4th bedroom. Shake roof, double garage, double plumbing and many extras. 477-0695.

OPEN DAILY
5:30 - 7:30
Perfect family home on Taylor Street with 4 bedrooms, family room and rec room, Wall-to-wall carpeting throughout. Must be seen inside. $66,500. 595-1769.

FOR SALE BY OWNER, 3-BEDroom, 3 year old house, in Brentwood, 5 piece bath upstairs, in-law suite with 2 piece bath downstairs. Oil heat, electric hot water, sewers, close to schools and shopping centre. $63,500 by appointment only 652-9954. No agents.

OPEN HOUSE
1 P.M. to 5 P.M.
3924 BRAEFOOT RD.
3-bedroom, hardwood floors, near school and shopping, asking $58,500. 477-4239.

BY OWNER, 1,640 SQ. FT. LOG house, 2 bedrooms plus den, separate dining, living with rock fireplace, cozy kitchen with solid oak cabinet, large private patio. Offer at $61,500. 478-0529 after 5.

SOOKE
Near Golf Course, 1,305 sq. ft. no-step stucco bungalow, cedar shakes, 200 ft. frontage. View, garden, $50,800. 642-5184.

230 HOUSES FOR SALE

SINCE 1887
Pembecton, Holmes Ltd.
1000 Gov't. St. 384-8124

OPEN
SAT. 3-5:30
SUN. 3-5:30
901 RICHMOND RD.
$76,500

Twice as big as it looks. Over 1600 sq. ft. on main floor with 3 bedrooms, 2 full bathrooms, a SEP dining room and the most MODERN of kitchens with a very large eating area. New carpeting throughout. Lower level has 4th bedrm, rec. rm. and lots of space for further development. Beautifully cultivated 60x180 lot. G. E. BUS RYAN 384-8124 anytime, (I'll call back within 20 min.).

OPEN
SAT. 1-3:30
SUN. 1-3:30
1760 LANSDOWNE RD.
$50,500

17x17 living rm. with fireplace SEP dining rm, two bedrooms. FULL basement — partially developed. Secluded garden beautiful trees and shrubs. Fully insulated. G.E. BUS RYAN 384-8124 anytime, (I'll call back within 20 min.)

WEEK END DRIVE BY's

Call JIM PARK for full details.
Home 652-4119
Pager 384-8075 — 493

567 WARREN PL.
$56,500

4 bedrooms, Electric Heat. Full Basement. Rec. Room. Spacious Kitchen, 2 Bathrooms.

7620 Blackthorne Pl.

Engineered home. Approx. 1050 sq. ft. Reduced to $60,500. Owners transferred, must be sold.

2045 BRYCE PL.
$80,900

1.52 acres. Views of Mt. Baker. Lovely 4 bedroom home.

MINI ESTATE 11170 HEATHER ROAD

3.3 acres at $162,000 or 2.2 acres at $137,000. Lovely 5 bedroom home and outbuildings.

9421 INVERNESS CAPE COD
$114,500

Brand new. Super quality Approx. 2,040 sq. ft. 3 bedrooms. Golf course and beach access at front door.

194 DENISON RD. OAK BAY $155,000

180 degree views of the sea and Olympics. 3,000 sq. ft. finished space. Architect designed.

TOWN AND COUNTRY REALTY
3579 DOUGLAS ST. 382-7276

YOUR GAIN Owners Have Bought!

You can make a deal on this large, modern quality 4 bdrm. home. I have appraised this at over $80,000.00 See this and make a quick offer. OWNERS MUST SELL. Financing is no problem here. Call A. Klenman for address 592-9771 or 382-7276.

A START IN HOME OWNERSHIP FOR $32,500

Invest in this fine 3 bedrm. Townhouse on Burnside with 1½ bathrooms, living room, dining room and convenient kitchen. Extras include swimming pool and ample room for children to play. You cannot afford to rent this kind of accommodation, if you can afford to buy it. Minimum down-payment required is only $2,000. Phone Jim Webber 382-7276 or 658-5977.

GORDON HEAD SPLIT LEVEL

3 bedroom split level home in established residential area of Gordon Head. Gorgeous living room with floor to ceiling stone fireplace; formal dining room with sliding glass door to "sunny" sundeck; spotless kitchen with eating area; master bedroom with ensuite and walk-in closet; finished family room or fourth bedroom on entry level; spacious corner lot with room to park your boat or motorhome. Full price $68,900. Ph. Jim Webber 382-7276 or 658-5977 (res.)

WESTMONT REALTY (1977) LTD. 388-4434

OPEN HOUSE
SAT. 1:30-4:30
519 PEARKES

Located off Wishart on one of the loveliest dead-end streets in Colwood. This exceptional home is finished, it features 4 bedrooms (den) almost new quality carpet in L.R. and D.R. The kitchen has top of the line dishwasher. The rec room is large and ready for wet bar if desired. 2, 3, and 4 pce. baths complete this fine home. The yard has just the right amount of trees and is as carefully tended as the house. Full price $69,900 for this above average fine home. MLS.
388-4434 JOHN BUNYAN 383-7777

IMMEDIATE POSSESSION
ONLY 2 LEFT
$67,800 AND $69,900

Individually custom designed. Quality constructed to save energy dollars — all thermopane windows. Heavily insulated to and exceeding B.C. Hydro specs. COME TO LONSDALE PLACE. Follow arrow at McKenzie and Blenkinsop. Trade up. Ask about our trade program.
ARNOLD MARR
388-4434 anytime

LANGFORD

8 year old 3 bdrm. home with self contained 2 bdrm. In-Law-Suite in ground level basement. All this on 68x120 ft. corner lot. Asking $59,900 MLS
388-4434 BILL SIDHU 477-5282
388-4434 DAVE TAYLOR 384-2718

DIRECT FROM BUILDER
SAVE $2,000 to $3,000

We are in the process of building a split level home at 775 Martin Rd. off Lark St., in the high Quadra area. This well built, well insulated home with an excellent view must be seen to be appreciated. $69,900.

We also have one lot left to build a home of your choice on. Lot value is $29,900.
477-4542 477-1494

COLWOOD OPEN HOUSE

New 3 bedroom, 1½ bathrooms, 2 fireplaces, off Sooke Rd., behind Colwood School. 519 Brough Pl. Open 1-5.

230 HOUSES FOR SALE

P.R.B
P. R. BROWN AND SONS LTD.
"The People To See"

LOOK AT THESE!

VIC WEST — 3 Bedroom, full basement, large lot. Drive by 646 Pine. Reduced to $51,900. Owner Anxious. MLS.
VIC WEST 4 Bedroom, full basement, Rented $490 mth. Drive by 938 Fullerton. $48,900. Owner Anxious. MLS.
CALL: DAVID SCOTT 385-3435

$950 PER ACRE
158 acres. Timbered, 4 wheel drive access. Superb views of Sooke Basin and Victoria. Principals only please.
385-3435 DAVID SCOTT 479-4405

OAKLANDS
$55,500

Bungalow style home with 2 Bedrooms on the main floor and a possible third or fourth down. Large living room with hardwood floors. Family size kitchen with large dining area. Enclosed sundeck at the rear. Full high basement. 2 bathrooms

230 HOUSES FOR SALE

BRITISH AMERICAN REALTY LTD.

OPEN HOUSE
1410 FAIRFIELD
2-4 SAT.
FAIRFIELD DELUXE

A gracious L.R. and D.R. with sculptured broadloom and white brick F.P. is spacious and perfect for comfortable living. This is a two-storey full high bsmt. 3-yr.-old character type home. Two large bedrooms up and main floor master all have large closets. Quality w-w carpeting has been placed throughout, all within the last year. A gracious home in excellent condition on a 60x120 lot with mature fruit trees. The home is realistically priced — come and see for yourself.

TRUE TOWNHOUSE
OPEN SAT. 2-4
1-1464 FORT ST.

Located in the heart of Victoria City, in a small prestigous complex just 2 years old, offering 3 bdrms., 2 full baths, feature wall, F.P. with Family and Utility room, in superb condition throughout and priced to sell at $65,900.
Your Hosts
Lee Wrobel 385-1431 Randy Small 386-6275 Pagers 865 or 654

ARCHITECT'S DREAM
REDUCED
$8,000

Just 18 months old and unique in every respect this ultra modern contemporary design home on .25 acre secluded off Wallace Drive. Money was no object as seen in the 3000 sq. ft. professionally developed on 3 floors including cosy loft overlooking the Living Room, Parquet floor in the large Dining Room, Imported French tile in the entrance hall. Very expensive ensuite bath complete with GOLD fixtures. 2 massive floor to ceiling rock fireplaces including Heatilator with fan assist and much much more. Must be seen and sold immediately. Prices well below market replacement at $89,900. View now by calling
LEE WROBEL or RANDY SMALL
385-1431 386-6275
Pagers 865 or 654
British American Realty Ltd.

OPEN TO VIEW
SUNDAY 1:00-4:00
4222 LYNNFIELD
(OFF CEDAR GLEN)

CONTEMPORARY CAPE COD LOCATED IN ONE OF VICTORIA'S FINEST NEW AREAS. WELL LANDSCAPED 65' X 117' LOT WITH A FULLY FENCED BACK YARD; DOUBLE DRIVE-IN GARAGE, OLD BIRCH ARCHES LEADING TO BOTH THE LIVINGROOM AND SEPARATE DININGROOM; WORKING KITCHEN WITH E.A. ½ BEDROOMS (MASTER WITH 3-PCE. ENSUITE; 2½ BATHROOMS QUALITY IS EVIDENT THROUGHOUT. $119,500. FOR FURTHER INFORMATION CALL MURRAY LAWSON 385-6275 PAGER 2478 — OR PARK PACIFIC INV. 383-4124.

D F H
477-7291
D.F.H. Real Estate Ltd.
1559 McKENZIE AVE.

OPEN
Sat. & Sun. 2-4
3347 GLASGOW
3 Br. In-Law Ste..

OVER 2000 sq. ft. (1196 up and 854 down) GREAT VIEW, nicely renovated large completely fenced backyard with cement PATIO AND BARBECUE. Very QUIET dead-end street, very reasonably priced at $59,900.
ED HO
477-7291 384-8075 (Pgr. 386)

A.E. LePAGE

DEEP COVE

Beautiful 2.4 acres property with 127' gentle sloping waterfront; plus older 2-bedroom home in good condition; near famous Deep Cove Chalet Restaurant. Sheltered bay, western exposure. $125,000. 384-3155 477-4439.

SWINERTON'S
REALTY WORLD
4 Bedrooms
2 Bathrooms
Jubillee Way
$58,500 MLS
DICK JAMES 592-2139
Swinerton Stewart Clark Ltd.

COLQUITZ RIVER

Here's an exceptional property adjoining Colquitz River. Lovely character home on large lot. 3 bedrooms up and rec. room or 3rd bedroom down. Charming large inline living-dining room with leaded windows. Hardwood floors and fireplace. Open to offers on asking price of $64,900. Vacant, call
477-0191 JIM DONNELLY 477-6858
Royal Trust

TRANSFERRED
MUST SELL
Tudor-style house, 1,289 sq. ft., three years old, shake roof, quiet street, three bedrooms, ensuite, rec room, two fireplaces, sundeck, greenhouse, Chain link fencing, landscaped.
OPEN HOUSE
SAT. and SUN. 1-4:30
CALL ANYTIME, 652-1906

SEAVIEW
OPEN HOUSE
WED., SAT., SUN. 10-5

By owner, completely finished 4 bedroom, 2½ bath, immediate possession possible. 2164 Matilda Drive. 478-9996.

LANDMARK PROPERTIES LTD
"REAL ESTATE SPECIALISTS"

230 HOUSES FOR SALE

BLOCK BROS.

SELL THROUGH VIDEO
PRICED FOR QUICK SALE

Reduced $5,000. Neat and tidy 3-BR home in James Bay. LR, DR, kitchen. All still retaining original character, new roof Sept. 1977 Owner has bought, most anxious to sell so present your offer. Immediate possession. $49,900. MLS 35176.
477-2149 Al Bull 477-1841

GORDON HEAD U. VIC.
REDUCED $1900

3 BRs, 3-pc. ensuite, DR, LR with fireplace under 2 years old. Basement, 3 BR, LR, kitchen, family room with fireplace. Courtesy. 3996 Gordon Head Road. MLS 35751.
Al Bull Office Ron Emmerson
Quality w-w carpeting has been placed throughout, all within the last year. A gracious home in excellent condition on a 60x120 lot with mature fruit trees. The home is realistically priced — come and see for yourself.
477-2149 477-1841 658-8386

CENTRAL SAANICH SEA VIEW
OPEN 2-4 SAT.-SUN.

Sea views from your LR and master BR New 4-level split, 3 BRs, large, bright kitchen with eating area. DR, LR with heatilator fireplace. Thermo on main large lot. Courtesy. 7922 Patterson Rd.
Al Bull Office Ron Emmerson
477-2149 477-1841 658-8386

OPEN HOUSE
SUN. 2-4 P.M.
7754 BRUCE GORDON

Saanichton. Beautiful 4-level split in very desirable location close to schools, new shopping centre and recreation. Just 4 years old, this home has been immaculately maintained and includes extra large master bedroom with ensuite and private balcony. Beautiful living and dining rooms and basement ready for further development.
477-1841 Ann Howard 652-3206

ESQUIMALT BUNGALOW

Located close to Naden, this 3-BR home is ideal family starter over 1050 sq. ft with extra large R2 zoned lot 81x159. Priced to sell at $47,000.
Buzz Mainprize Ernie Charles
658-8268 477-1841 592-0046

3973 CEDARWOOD
NEW LISTING

2½ yrs. old 3-BR home, 2 baths, 2 fireplaces, 3-pce. ensuite, large dining room, sundeck with view, central vacu system and much more. Quiet street of lovely homes. Walking distance to university. $79,500.
477-0450 Dick Strobl 477-1841

UNIQUE BAVARIAN LUXURY RESIDENCE GORDON HEAD

A superbly constructed and designed Bavarian residence, with stained glass windows, wood-light windows, archways, baronial doors and solid beam decor. Large tiled reception hall, spacious family room and dining room, both with oak parquet floors, grand living room with view balcony, and a fully equipped kitchen with adjoining family-cum-breakfast room. Separate bedroom wing, 3 bedrooms, master large with fireplace, full ensuite, and private sundeck with unique adjustable privacy screening. Double "arched" carport. This residence is truly unique to Victoria, and is offered at $159,500. Further details available.
Residence Office
598-1420 Ted Walford 477-1841

RACQUET CLUB SPLIT LEVEL

A well-appointed and roomy 3-bedroom split-level home. Spacious brick entrance. Large family room, 2 bathrooms, hardwood floor, good privacy in back garden. Close to Racquet Club. $65,500.
Residence Office
598-1420 Ted Walford 477-1841

BEAUTIFUL VALLEY VIEWS
744 DAFFODIL

Situated on quiet street, panoramic views over Colquitz Valley, a 2- or 3-bedroom no-step bungalow with living room with fireplace, separate dining room, large airy kitchen Enclosed patio. Fully fenced garden. Just $52,500.
598-1420 Ted Walford 477-1841

DOWNTOWN 3 BEDROOMS

A 2-storey older home on a small garden. Living room, separate dining room. Excellent rental property. Just $34,5000.
Office Residence
477-1841 Ted Walford 598-1420

OPEN HOUSE
2875 ACACIA

SUNDAY 1:30-4:00. Convenient to shops, schools, sports and transportation, this charming 3 BR Colwood home is ready for immediate occupancy. Fully developed bsmt. in-law suite, appliances, FP's, fenced yard, sundeck and more. All offers to $61,500.
GLORIA McCLEAVE
478-3561 478-2985

SUNNY SOOKE

1380 sq. ft. quality built basement home. Over 1-3 acre landscaped lot with fruit trees. Enclosed double garage with cement floor. Close to all amenities. Vendor will finance. To view call now.
478-5561 PAT WALKER 474-1581

HORSE COUNTRY

Large family home, 4 BR'S, Cape Cod style on 2 fenced acres. Professionally finished suite in basement. If you want a beautiful home with room to roam close to golf course and beach. Call now.
478-5561 NANCY YOUNG 478-0054
478-5561 Guy Nordquist 478-0840

HAVE A LOOK AT BBTV

2 BR starter, LR with FP, garage, fruit trees. $42,900.
2 BR, 2 storey character, basement. Close to all amenities. $49,900.
3 BR rancher, large lot, LR, DR, kitchen with eating area. $54,900.
478-5561 JIM GRAHAM 385-1893
388-6275 Pager No. 789

GORGE TUDOR

Low down payment of $2500.00 will get you started. Very comfortable 2 BR, separate garage, home close to shopping and schools with bus at door. Large LR with fireplace, easy care kentex exterior and lot. A great area for just $52,500. View by appt. with
478-5561 MIKE MYERS 478-6349
388-6275 pager No. 79

FOR THE ROMANTIC COUPLE

Who would like to have a heatilator fireplace in your large master BR and a four pce ensuite, also two acres (freed) with valley views. This home was built just for you. 3 BR'S total and full bsmt. Metchosin area. Price $74,900.
478-5561 Norma Saunders 478-9182
478-5561 BILL LEWIS 478-5818

PIERRE PRESENTS

Country executive No. 1 — 2 rock FP'S, W-W carpet, 2350 sq. ft. of superior construction, on 5.39 acres. Exclusive subdivision of 5 acre sites. Minutes from new Helmcken hospital. $189,000.
Country executive No. 2 on 5 acres. Land $85,000. Will design and build custom home to suit.
478-5561 PIERRE 474-2744

NEW LISTINGS

CENTRALLY LOCATED. 0.6 acre with an older 4 bedroom house $105,900. 86.22 ACRE, Waterfront. 1873 ft. of waterfront property including a small lake and creek. Golf Course potential.
478-5561 PIERRE 474-2744

OPEN DAILY
1 TO 4
1116 TATTERSAL
ARCHITECT FINISHED

New 1350 sq. ft. home loaded with extras found only in much more expensive homes. 2 Sundecks, U shaped kitchen cabinets built in dishwasher, brown HVED Rock Fireplace, huge master barm, with bathtub, roughed in plmb. and P.P. down. Added bonus of 18x12 workshop in back yard. For more info call. $75,900.
Rev and Christine Milan
386-3231 592-3692

230 HOUSES FOR SALE

BLOCK BROS.

2000 SQ. FT. OF EXCELLENCE

Located close to fishing in Brentwood. 20x20 sunken Living rm. with heatilator F.P., large dining area, 8x10 arboretum for plant lovers, brick archways and beamed ceilings in kitchen. Down stairs bonus has authentic English Pub and 13x19 games room. This beautiful 3 bdrm. home is open to offers at $71,000.
Ray and Christine Milan
386-3231 592-3692

SPIC AND SPAN

SPARKLING DUTCH COLONIAL HOME with marvelous family kitchen boasting a centre isle working area, lazy susans, dishwasher, garburator and pantry. Sheltered sundeck. In-line liv-dining rms. with solid "BEAMED CEILINGS." Old brick FP all main living area windows toward the VIEW. Large master bedroom with spacious ensuite. Rec. rm. with bar. A fully developed A-1 home on a 120x200 VIEW lot in the Royal Oak area. $98,500 new MLNRS.
386-3131 Gerrit Klootwyk 479-3313

STRATEGICAL LOCATION

In a rural setting of new homes with not one but two heatilator fireplaces — 3 bdrm. up — 2 bdrm. deluxe in-law suite with ground level entrance. Vendor may carry some financing to good covenant. FP $75,900.

GOOD DUPLEX

Located close to schools and buses near shopping — 2 bdrm. main — 1 bdrm. up. Extra suite in bsmt. FP $55,000.

WONDERFUL!

Serene country atmosphere yet close to all amenities — This 2 bdrm. home is on 3.28 acres of producing arable land FP $89,900.
386-3231 Russ McDowell 382-7930

EXTRA REVENUE

From modern 2 bdrm. bungalow rented country atmosphere on 2½ acres of pastureland fenced and cross fenced. With pond for livestock — 2000 sq. ft., 3 bdrms., 2 baths, ranch style home, 2 Car garage. Large paved parking area. Near new barn — 28 fruit and nut trees. FP $149,900. B.B.T.V.
386-3231 Russ McDowell 382-7930

BEST BUY IN BROADMEAD AREA

3 Bdrm. family home all on single level. Newly re-decorated — great to raise a young family on dead end road. Fully fenced backyard. REDUCED to $55,900.
386-3231 Don Anderson 477-4974

A GOOD BUY

Private beach yard with large sundeck, 3 Bdrm. home w.w., F.P., full bsmt. Asking $34,500 all offers considered.
Ben Richardson
655-6958 656-5584

WOODED SECLUSION

Cute level three bdrm. home located in North Saanich on quiet one acre wooded lot, close to Marinas. Bright modern kitchen with both living and dining room opening to large sundeck. Extra large family room and garage 24x36. Suitable for motor home. Listed $71,500. All offers considered.
652-2868 Bill Mosher 656-5584

FAMILY HOME SIDNEY

Three bdrms. up one on lower level provides plenty of accomodation for that growing family. Bright living rm. with F.P., dining room opens to sundeck at rear. Finished rec. room. Drive-in garage. Well landscaped quiet lot on cul-de-sac. Two blocks from elementary school. Listed $61,500. MLS 34661.
386-3231 Bill Mosher 656-5584

CHARACTER HOME

Well renovated 3 bdrm. one level home with large panelled living-dining rm. in old English style. Large bright kitchen with sunny breakfast nook. New sundeck at rear and great vegetable garden. Close to transportation. Listed $49,500.
652-2868 Bill Mosher 656-5584

WATERFRONT WITH VIEW

Well built contemporary type home with 100 ft. of usable waterfront in quiet cove. Three bdrms. up with master ensuite. Large two sided fireplace separates living and dining room. Built in appliances in modern kitchen. Downstairs has extra bdrm., Canadiana style rec room with fireplace and another four piece bath room, half acre lot with tremendous view. Listed $125,500. Offers considered.
652-2868 Bill Mosher 656-5584

SPACE AND QUALITY

Main level has three bdrms., four piece bath, bright kitchen and fine inline living-dining room. Extra large sundeck with artificial grass covering. Lower level provides fully developed suite including large living rm. bdrm. and three piece bath. Professionally designed and built rec room has eight stereo speakers in ceiling. Extra large landscaped lot with vegetable garden. New listing at $68,900.
652-2868 Bill Mosher 656-5584

$29,900 BUYS A HOUSE

It's not a castle but it is very clean and has - full bsmt., 2 bdrms., large LR with w.w., convenient kitchen, and it is solid and in good condition. Convenient Esquimalt location close to rec. centre, shops and transportation.
385-1431 RANDY SMALL 386-6275
385-1431 LEE WROBEL 654 or 865
British American Realty Ltd.

Excellent Investment
$43,900

Sturdy 2 bedroom bungalow in excellent area. Lot could be rezoned for multiple dwelling in the future. Walking distance to T and C shopping. Private back garden. MLS.
LILIAN McLEOD 658-5441
CANADA TRUST 595-3131

OPEN HOUSE
$54,900

3 bedroom bungalow, 1235 sq. ft., ensuite bath, heatilator fireplace, thermopane windows, large sundeck, well insulated. House sits on corner lot at 446 Terrahue, 4th right off Metchosin Rd. Tues., Thurs. 7-9 p.m., Sat. and Sun. 1-5. Inquire 478-0287.
SILVER BIRCH HOMES

OPEN

Sunday, 2-4, 4875 West Saanich. Immaculate, cosy 2 bedroom on beautifully kept 1.35 acres. Two stall stable, fully fenced. Offers please on $115,000. Ed Kraft, 656-3669; Jean Lambert, 656-3426; Earl H. Smith Real Estate, 479-8121.

BY OWNER
3804 CAMPUS CRES.

Exceptionally well built, 4 bedroom split level. Immaculate condition, well landscaped, close to all schools. Open Sunday, 1-4. 477-9592.

BY OWNER. CORDOVA BAY close to beach and shopping. 658-6973.

230 HOUSES FOR SALE

FOR SALE
Royal Trust
477-0191
384-8001

OPEN HOUSE
SAT. AND SUN. 2-4:30
5174 BECKTON

Cordova Bay, Mount Baker and Seaviews. A very attractively decorated 3 bedroom home. Lots of room for a pool table in the family room plus a den or office. Beautiful 14' x 13' quarry tiled entrance. MLS $95,000. Excellent Value.
592-4351 MARION HOPKINS
384-8001

380 STANNARD AVE.
SAT. and SUN. 2-4 P.M.

Neat as a pin 2 bedroom home in desirable Fairfield. Fireplace drive-in garage, large hot house with excellent soil. $51,500.
HUNTLEY WRIGHT
477-0191 477-0897
LES ADAIR-WILLIAMS
477-0191 383-9950

677 WENDONNA DR.
SAT. and SUN. 2-4 P.M.

Located on a cul-de-sac near Butchart Gardens with over 1300 sq. ft. completed on both levels. This full basement home has 3 bedrooms, 1½ baths on main, family room down with room for bedroom and bathroom development. All located on 60 x 100 lot. $61,900.
HUNTLEY WRIGHT
477-0191 477-0897
LES ADAIR-WILLIAMS
477-0191 383-9950

SUNDAY 1:30-4:30
1258 PARK TERRACE

Rockheights area for only $43,900. Comfortable updated 3 bedroom bungalow with full high basement and new stone fireplace in living room.
592-2062 DEREK WICK 384-8001

LIKE WATERFRONT?

And able to refurbish and decorate? You will have an oceanfront property (no cliff) most anyone would be proud to own. 3 bedrooms, 2 bathrooms, very large secluded lot. Listed less than market value $75,000.
JESSIE McGRATH 479-3982
or DAR GARSIDE 384-8001

1. DRASTIC PRICE REDUCTION

Vendor transferred — House Vacant. This is a 3-bedroom home, 1½ bathrooms. Full basement. In immaculate condition. Nicely treed Gordon Head. Drive by 4375 Fieldmont.

2. The price is right on this two-bedroom older home at 846 Wollaston. Loads of extras, new kitchen, new bathroom, new roof, etc. House vacant, can be seen anytime. Priced realistically at $54,000. Make an offer.

3. Why Rent? 3-bedroom Townhouse in Sidney at $30,000.

4. 3-bedroom Townhouse in Gordon Head. Close to All Schools. Price reduced to $45,900.
ALBERT MATTEO
384-8001 658-5057

PERFECT RETIREMENT

Dandy no-step bungalow. Bigger than it looks. New display kitchen, a woman's dream. 2 bedrooms, den 11.4x11.6 with acorn fireplace. Close to shopping centre, bus, on quiet street. Asking $47,900. Margaret Johnston, 477-1763 or 384-8001.

ONLY $44,500

Terrific 3-bedroom family home, spacious and roomy, updated rewiring, insulated, 3-year-old roof, copper plumbing. Full basement with some development. For more information please call:
MARGARET JOHNSTON
477-1763 or 381-8001

DISTRESS SALE

Immaculate 2 BR home at 854 Lambson St. with fenced, treed yard overlooking Gorge Vale Golf Club. Owner has been transferred to Cranbrook and must sacrifice at $48,000. If a little traffic on Lampson St. doesn't bother you, this is a great buy.

LUXURY IN BRENTWOOD

A 4 BR, 4 Bath, 3400 sq. ft. home above Brentwood Bay. Owner built in so many extras and now must return to Calgary. Asking $117,500 which is over $10,000 below cost. Drive by 1007 Dameisrt Way off Hagan and call for appointment to view.

BETTER THAN NEW

6-year-old ½ Duplex at 720 Danbrook in Langford. The outside is similar to others but inside has been completely re-done with thick quality carpeting, built in stove and oven plus a unique decor. 3 BR and 1½ baths of course. Really nice fenced yard. Asking $45,000.
384-8001 GERRY DAVIS 592-6961

629 HARBINGER ST.

Quiet street between Richardson and Fairfield is the setting for this 3 BR family home, very well built and maintained. Excellent basement potential. Close to all services and priced to sell at $63,900. Come see for yourself.
592-6961 GERRY DAVIS 384-8001

GET SETTLED FOR FALL!
CHECK THESE OUTSTANDING VALUES AND CALL NOW!

1. Let's Get an Offer!
Let's Get It Sold!
Anxious Broadmead Vendor offers 2-bedroom 2-bathroom unique bungalow for only $99,500. 2 fireplaces. Workshop. Full basement. Quick sale wanted!

2. Sensational Seaview! Swimming Pool! Indoor Swirlpool! 3 bedrooms. Huge rec room. Ranch style and priced at $129,000. Open to offers. Move in immediately!

3. One level living! No steps in this modular concept with about 1500 sq. ft. all on one floor. A designer's personal residence planned by a Vancouver architect. Great for a couple or small family. Secluded. Sunny. Reduced to $109,000.

4. Contemporary! Open staircase leads to 4 bedrooms, den, family room — kitchen, hot water heat. $159,000.

5. Near St. Michael's Senior University School — on cul-de-sac, 3 bdrms., post and beam living room. Bath up and down. Only $65,000.

6. Post and Beam Contemporary. Light and bright. 3 bedrooms up, 1 down. 3 bathrooms. $125,000.

7. Near Oceanographic Centre. 5 bedrooms, one level. Swimming pool. $159,000.

8. Executive Rancher — Contractor's residence with den, 3 bedrooms, family room. Thermopane. Double carport. Only $139,000.

9. Near Malestic Park, family home with 3 bedrooms up, 2 down, rec room, sauna. Offers on $76,000.

10. One of the best split-level buys in Gordon Head. Nicely treed corner lot. Immaculate with 3 bedrooms, den, open family room off kitchen. Large master with 3-piece ensuite. Built 1974. Offers on $87,000.

11. Contemporary yet elegant! 3 bedrooms and den all on one level plus large dining room, kitchen, sauna and laundry. $129,500.

12. Great for kids! Basic bungalow with 5 bedrooms, 2 baths. Nice Gordon Head lot with badminton court. $79,000.

13. Prime location. Conventional 2-storey with authentic Tudor finishing. Easy care lot. $129,900.

14. Just listed! New 4-bedroom open plan plus den and family room in Broadmead. $157,500.

15. Arbutus University — Great for the design conscious. 5 bedrooms, den, rec room. Asking $139,000.

FOR MORE PARTICULARS AND APPOINTMENTS TO VIEW PLEASE CALL JEANNIE DEWHURST 384-8001 or res. 658-8980.

230 HOUSES FOR SALE

FOR SALE
Royal Trust
477-0191
384-8001

SEA VIEWS

Delightful Fairfield. Big family home located just off Dallas Rd. with vast water views from huge living room with original wooden beams and glass doors to the den. 5 bedrooms or use as up and down duplex, already zoned. This home is well maintained and offers good value at $87,500. Call
479-2764 OLE KNUDSON 384-8001

NEW LISTING. $79,600

Five year old owner built, 4 bedroom home with 1282 sq. ft. of the main in line LR, DR with w.w. and FP. Big kitchen with valley views. Rec. room with FP and wet bar and games room. Double garage and loads of parking. Easy care lot. Call
479-2764 OLE KNUDSEN 384-8001

THINKING ABOUT MOVING TO VICTORIA?

Drop us a line and we'll be pleased to send you our Real Estate Market Information Kit. No obligation. "The McGregors" Royal Trust Real Estate 201-3400 Douglas St., Victoria, B.C. V8Z 3L5.

CLOSE TO WOOLCO IN-LAW SUITE

Excellent value in this 2 bedroom plus in-law suite. Appliances included. Urgent sale, priced at $42,900. MLS.
MRS. MARILYN WOODWARD
477-2722 384-8001

BARGAIN — GORDON HEAD TOWNHOUSE

3 bedrooms, 2 bathrooms. LR with FP bright kitchen with balcony. Full high basement, 2 car spaces. Cul-de-sac. Asking $45,900 and open to your bid.
BARB LIEBENAU
479-8389 384-8001

NEW ONLY $59,500!

Excellent Gordon Head location. New with 3 bedrooms, 2 full bathrooms. Fireplace. This strata duplex is a must see. Call now!
JEANNIE DEWHURST
658-8980 384-8001

GORGE
$62,900.

Charming older home with many fine features. LR has FP. Dining area, spacious kitchen. 2 large bedrooms and 4 pce. bath. Full basement with one bedroom suite. Large lot, ideal for gardener. To view call:
PETER TER VEER
479-1588 384-8001

NORTH SAANICH
$74,900

Get your moneys worth on this professionally built 4 bedroom, 2 bath home set on ½ acre near McTavish Rd. Priced below appraised value. Thermopane and double windows plus full insulation ensure against energy loss. Property adjoins 1½ acre. Check this for yourself, phone me for appointment to view.
MARK BLACKHAM
477-0191 386-1877

SHAWNIGAN LAKE
1.12 ACRE, $16,500

Just 350 ft. from the water, this property offers you quiet and seclusion. Beautifully treed with a small meadow in the middle. Turn off west Shawnigan Lake Rd. at Tranent Rd. Take the next left to the sign.
MARK BLACKHAM
477-0191 386-1877

SAANICHTON 3 BEDROOM SPLIT

This home is full of warm charisma. Large living room with open fireplace. Sliding glass doors lead to patio from formal dining area. Country sized kitchen includes nook for informal meals. All bedrooms have generous closet space. Master has adjoining powder room. All this and much more on a super sized lot. For an appointment to view this new MLS. please call anytime.
477-0191 JACK MOEN 658-5448

PROSPECT LAKE AREA WITHIN 8 MILE CIRCLE ROOM FOR A HORSE

Newly listed, a charming 3 bedroom bungalow of over 1350 sq. ft., set among tall cedars in a truly parklike setting of 1.63 acres. Large living room with attractive fireplace. Dining room as yet not panelled, large bedrooms and an area set off that could easily be converted to a full en-suite bathroom. Good sized cement floored workshop or bar powered and with piped water (horses?) plus 2 small out-buildings presently used as a greenhouse and chicken run. $79,900.
RON AND PATRICIA SEDGER
477-0191 479-3673
To view or for further information please call.

BRENTWOOD BAY

Only one Hugo Hucker home remaining in this lovely subdivision. 3 bedrooms, 2½ baths, full basement, 3rd bath in RI down, wall to wall carpet, underground hydro, phone cable, curbs. Priced at $59,900.
RON or PAT SEDGER
477-0191 479-3673

2 BEDROOM — $41,900 TOWN AND COUNTRY

Attractive 2 bedroom retirement or starter no-step bungalow. Living room with fireplace, big cabinet kitchen, separate garage. Good sized lot. MLS 33541.
477-0191 JACK MOEN 658-5448
Royal Trust

NEAT NEW LISTING LANGFORD

Comfortable family home on a fully fenced 80x100 ft. lot offers 3 bedrooms up, 1 bedroom and huge family rec. room finished down. Close to shops and Spencer School. Asking $55,900. MLS 36022.
DALE YOUNG
477-0191 386-6275 pager 2561
MURRAY ROTHSCHILD
477-0191 477-9393

DRIVE BY
1666 BROUSSON DR.
(Open House at 1658)

To view this fine custom built 3-bedroom home from Nemeth Construction. 1360 sq. ft. sunken living room with floor to ceiling white rock fireplace, 4 pce. bath ensuite. Thermopane throughout, shake roof, all electric, double carport with extra room for RVs, boats, etc. Quality everywhere and builder will consider trades. $83,000. MLS.
MURRAY ROTHSCHILD
477-0191 477-9393
DALE YOUNG
477-0191 386-6275 pager 2561

SOLID VALUE

Attractive, immaculate, custom designed 3-4 bedroom, 2 bathroom, full basement home, just 1 year new! 2nd bath, rec. room and large bright 4th bedroom on lower level. Well located in quiet, no traffic, high setting with numerous distant views and glimpses through trees. Price? Just $60,500! Why? Owners leaving city! Hurry!
477-0191 STEVE MOONEY 477-4197

LOCATION AND PRICE

Lovely, well kept 4 yr. old family home, walking distance to downtown Langford-Colwood and school, yet on a quiet treed street of other attractive homes. 3 or 4 bedrooms, 1½ baths, large rec. room, full basement, drive-in garage and easy extra parking. Well priced at $56,500!
477-0191 STEVE MOONEY 477-4197

3085 COLQUITZ
REDUCED $5,000

The vendors say SELL this exceptional property adjoining Colquitz river. Lovely character home on large lot. 2 bedrooms plus rec. room down. Potential for most unique home. MLS. Try an offer on $64,900.
RUTH CROSLANND
477-0191 477-4197

S-S DUPLEX
REDUCED $3,000

Drive by this attractive, newer, no-step duplex at 648-50 Raynor. Unique interior, 2 bedrooms, 1000 per side. Easy care, easy to live in, easy to rent. MLS. Call for details. $69,900.
RUTH CROSLANND
477-0191 477-4197

230 HOUSES FOR SALE

OPEN HOUSE
Sunday 1:30 - 4 p.m.
Saturday 1:30 - 4 p.m.
1260-1262 Oxford Street

Older Up and Down Duplex four Bedrooms main suite. One Bedroom Upper Suite. Above Ground Swimming Pool. MLS. $72,500.
ROY ELDGRIDGE 477-6734
Byron Price and Associates
385-2458

$1500 DOWN PAYMENT

$36,900 full price, 2-bedroom, full basement, wall-to-wall carpet throughout. Fridge and stove included. Will accept trades whatever as down payment. Phone owner, 479-2209, 652-1362.

$10,500
ALTERNATE LIFESTYLE!

Floathouse, located West Bay Marina, ideal for single person, 10 min. from town. Fully furnished. Immediate possess. 382-8917.

BY OWNER

3832 CEDAR HILL CROSS RD. 2500 sq. ft. on 2 floors, suitable for in-laws. Excellent condition. High location. Secluded among Oaks on 1-3 acre: 4½% mortgage $71,900. 383-6071.

FOR SALE. FINE PLAIN FAMILY home. Situated North Oak Bay. 5 bedrooms, main, in-law suite down, 2 bedrooms, all appliances considered in offer, priced below actual value, no agents. Phone 592-2951 or 595-7612.

3285 HAPPY VALLEY ROAD, clean three beedroom, full basement. Large kitchen and cosy living room, large 600 sq. ft. sundeck with carport. Offers on $50,900. 478-0501.

404 CRAIGFLOWER

2-bedroom, finished basement, carpeting throughout, large lot, garage, large sun deck, greenhouse. All fenced. All modernized. $49,900. 384-6685, after 4.

ROCKLAND AREA, EXECUTIVE home, 4 bedrooms, 2 bathrooms, huge rec room, gorgeous fireplace, wall to wall. Pool, sundeck, garage, lot 80x180. Clear title. Negotiable. 598-7509.

BY OWNER - $39,500

Cozy one bedroom home. Oil heat. Plus $165 a month revenue from extra cottage. 2561 Shelbourne. 595-4948.

REDUCED TO SELL. SPECTACULAR seaview from this older 3-bedroom house, on ½-acre lot, near Experimental Farm. $60,500. 656-3690.

BY OWNER — SOOKE — 3 BEDROOM home, full basement, Swedish fireplace. Dining area, all on 3 subdivided lots. All 50' x 120'. 642-3812.

FOR SALE IN LANGFORD ON ¾ acre, 5-bedroom home, full basement, separate large heated workshop 22x40. 595 Hansen Ave., $74,000. Phone 474-1932 or 642-3852.

FAIRFIELD REALTY LTD.
To Buy or Sell in Fairfield
Call The Fairfield Specialists
1295 FAIRFIELD RD. 383-2244

BY OWNER, 3 BEDROOM house, 1½ years old, close to McKenzie and Quadra, $52,900. 479-7692 after 6.

3 HOUSES, MOVED ON LOT OF your choice, $4,500 to $10,000. TAYLOR HOUSE MOVING, 478-3364, 658-5180.

FOR SALE BY OWNER. HANDY man special, Vic West, 2 bedroom house, $32,000. $2,000 down, 652-2452.

BRIGHT AND CHEERFUL home, 2 bedroom with in-law suite. $49,500. 385-4470 or 382-5692.

BY OWNER, CUTE 3-BEDROOM home, close to Westbrook Centre, $37,900. 478-9786.

BEDROOM HOUSE, NICE fireplace, very clean, separate garage. 382-3477.

$53,500
New 3 bedroom no basement house, Gordon Head. 658-5133.

253 COUNTRY HOMES and PROPERTIES

14.44 ACRES ON OLDFIELD RD.

2½ acres in strawberries, 4 acres of forest and the balance in meadow and crop land. Two large irrigation ponds. The big bonus is that there's two homes on the property. Both have 3 bedrooms and full basements. This could be a working farm with revenue or an ideal two-family purchase. Priced well below anything in its class. Properties like this are seldom offered for sale, so call now for complete details.
BILL CARNEGIE
477-7984 (24 hrs) 652-3677 (Res.)
D. F. Hanley & Associates Ltd.

DEEP COVE
3.17 ACRES

This conveniently located 1750 sq. ft. rancher has oodles of charm and 3.17 acres of flat pastureland suitable for lots of activities for the active retired or family who want space to be active. 3 beds, 2 baths, 600 sq. ft. barn. Fenced and cross fenced. A very desirable property.
ASKING ONLY $119,000.
ANNETTE WALLS
384-8124 656-4891
PEMBERTON, HOLMES LTD.

A.E. LePAGE

OCEAIN VIEWS HORSE LOVERS 3-BDR. RANCHER

1½ baths, large LR with FP, large kitchen on 3.77 acres with lighted riding ring, horse stalls, hay barn, tack room and workshop. Listed at $67,500. GORDON DOVEY, 386-6331, 721-5049 or JOHN MacDONALD, 386-6331, 384-9160.

MUST SELL FOR SALE BY OWNER

Secluded 5-year-old 4-bedroom 3-bathroom 2 stone fireplace home with sea and mountain views. Large sundeck, 2.1 acre. Price reduced to $77,000. Phone 478-8628, after 6 p.m.

ESCAPE!

From the Rat Race and settle onto a peaceful 2 acre farm featuring a brick masonery 3 BR, 3 BTHRM, 2 fireplace home. Fenced paddocks, a riding ring and concrete blk. barn make this the perfect recluse for the "Horsey Set". $120,000. MLS 34117. Call JACK DAVIS 386-3494 (24 Hrs.).

CENTURY 21 Western Homes
1037 Cloverdale Ave.
386-3494 (24 Hrs.)

ON THE BEACH

Magnificent selection of cottages, Townhouses, apartments offering fabulous views and within maintained estate grounds. Absolute peace and quiet our first priority. For a viewing appointment

OCEAN VILLAGE
642-5234

METCHOSIN 3 BDRM RANCHER

Attractive home on ½ acre of useable land. Floor to ceiling fireplace in living room, large family kitchen, separate utility room, office and 2-car garage. $54,900. MLS. 478-2459 Shirley Wilde, 478-5388, B.C. LAND.

.96 ACRES, 5836 OLD WEST Saanich Rd. A bargain at $79,000. Treed, privacy, cedar siding, shake roof, large front sundeck, big country kitchen, slate fireplace in living room, 3 bedrooms, 2 are 12x15, master has ensuite, walk-in closet and sliding glass doors to private sundeck. Also a big workshop. By owner, 479-4566. Open House Sundays, noon to 5.

REDUCED $10,000
Large 2½ year old, post and beam design country home, acreage, 14 miles from Victoria, $72,900. $12,500 down payment. Assume mortgage (appraised value over $90,000) 642-3134.

2½ ACRE HOBBY FARM. Double fence, 2 bedroom log house, attached carport and double garage, small barn, $59,900. Duncan area. For further information 479-7311 9 to 6 p.m.

253 COUNTRY HOMES and PROPERTIES

THE "HISTORY MAKERS"
WHITTOME'S
SHAWNIGAN

SHAWNIGAN LAKE VILLAGE

Four homes from $33,000 to $75,000. Just a short walk to lake, post office and stores. Good value here.

NEED PRIVACY?

Character home on double lot on a hill above Shawnigan Lake. 2 baths, 2 fireplaces. A must to see at $75,000.

LAKE VIEW NEW HOMES

Two new homes with view of Shawnigan Lake and across from country club with use of beach and club facilities included in sale. One home is a charming 3 bdrm. split level with shake roof and cedar siding. Priced to sell at only $34,900. The other a spacious 1330 sq. ft. full bsmt. home at $64,900. Hurry, there's still time to choose your colors.
For more information or to view any of these fine properties call JOAN STALLARD, 743-5311 or 743-9889.

Shawnigan Lake Waterfront Year-Round Residence
$89,000

Shawnigan Lake's hottest new listing is something you must see, and see quickly. This home is not a cottage but a true year-round residence built 18 years ago. Impeccable condition, extremely spacious with 1624 sq. ft. on one floor. L.R. is 21.6x23.6, master bdrm is 13.6x13. 2 bathrooms, part bsmt. and crawlspace, located well off road with privacy. 103 gorgeous waterfront, .62 acre. For viewing anytime call:
DOUG MENZIES
388-6454 479-6256
REALSPAN PROPERTIES LTD.

Best Of The Country

Imagine your family's pleasure in owning this charming country home. What appeal this sparkling white house has nestled on over two fenced acres of pasture land. Some of the extras of this quality constructed home include entertainment size living room, two fireplaces, full basement, double attached garage, small barns, and parking for any number of cars

258 CONDOMINIUMS

OAKDALE ESTATES CONDOMINIUMS

Only 3 attractive corner suites remaining, giving you a choice of views and or quiet and seclusion. All suites feature 2 BRs, 2 baths, circulating FP, double glazed windows, ensuite washer and dryer hookup. This adult oriented development is close to all facilities an includes sauna, swirlpool and workshop. Call for a personal appointment or drive up the hill to this 4 acre estate at 3958-3962 Cedar Hill Rd. and discuss your requirements.
ART LAWRENCE
477-0141 477-9313

SMALL PET CONSIDERED

Spacious 1 BR home on sunny side away from street noises. Large balcony. Pleasant views. Mint condition. $39,900. Call now to view.
CONNY YASEY
477-0141 pgr. 735 477-8751

MT. TOLMIE 'SWIMMING POOL'

Charming large 1 BR unit with view, many extras in well kept building. Price $32,500. MLS.
ELSIE O'BRIEN
477-0141 477-5470
THE PERMANENT

THE SAVOY LUXURY & LOCATION

Enjoy the advantages of this solidly constructed one bedroom and den unit in the heart of downtown Victoria. Sweeping city views from the entertainment-sized living and dining room make this suite ideal for the professional who needs convenience and prestige. Features include: sauna, workshop; lounge, swirl pool; hot water heat; brick construction; corner suite; and 4 appliances. Priced reasonably at $59,900. DON MARSDEN 388-6578 CASTLE PROPERTIES 386-6164.

SEA VIEWS
2747 Satellite St.
OPEN HOUSE
Sat., Sun. 2 - 4

Co-Op suite 301 — 2 bedrooms, large living room and Dining area with MAGNIFICENT SEA VIEWS. Well-maintained building which could be a good investment in this prominent LOCATION. Exclusive listing. Offered at $64,900.
G. M. HOWARD HODGES 598-7166
Swinerton Stewart Clark Ltd.
REALTY WORLD

SPENCER CASTLE

2930 COOK ST.

Luxury 2 BR suites. Really tops in design and setting. Appointments 384-4013, 386-3816, 384-9610.

YOU OWE IT TO YOURSELF TO

INSPECT THE LUXURY SUITES AVAILABLE IN THE THIRD (AND LAST) PHASE of Spencer Castle Complex. You will be delighted with the added conveniences, which add to a gracious WAY OF LIFE. The two bedrooms (master ensuite) are large rooms, huge living and dining rms., terrific kitchen. A glorious garden, plus many other features for your enjoyment. For leisurely viewing call:
Ruth LaCroix 385-8416
J. H. Whittome & Co. Ltd.

OWNER SLASHES PRICE

See this delightful 2 BR Condo now going at sacrifice price. Bright and cheery. Near bus and shops. Walk to sea, park or town. The new low price makes this the most attractive offering in town. MLS 24582. Now only $35,000. Don Bacon, Byron Price and Assoc. Ltd. 385-2458.

BROWN BROS. on LANSHARD
"People Helping People"

ROYAL WOODS
Top Floor
McKenzie and Quadra

Present your offer on this loft-style unit which is in excellent condition. One-bedrm and den.
MUST BE SOLD
$39,900 — MLS 32894
JIM McNAUGHT 592-0285
or 385-8771 (anytime)

FAIRFIELD
$42,500

2 bdrms., 2-4 pc. bathrms., close to park, water and shops. Building only 2½ yrs. Very well maintained.

SWIMMING - TENNIS
$36,500

Bright 1 bdrm. with attractive outlook. Sitting on 5 ac. of property. Loads of cupboards and larger than average kitchen.
386-3231 Ethel Harvey 479-4233
386-3231 Marg Price 477-1941
388-6275 Pager 461
Block Bros. Realty Ltd.

CHILDREN WELCOME

Ideal for young families. Pick your size, 2 BR or 3 BR suites, top floor, modern new bldg. Convenient to shopping, rec. centre, schools and transportation. Early possession — Offers invited on $39,900 and $41,900. ML 35343. Appliances and drapes included. To view call:
HERB McDANNOLD
382-9191 BUS. RES. 384-6768
THE PERMANENT

ADD IT ALL UP

Arrange your mortgage to suit when you purchase this 1 bedroom condo. A comfortable 750 sq. ft. complete with stove and fridge and drapes. $28,500.
HUNTLEY WRIGHT
477-0191 477-0897
LES ADAIR-WILLIAMS
477-0191 383-9950
Royal Trust

SEA VIEWS DALLAS ROAD

Delightful, bright 1 bedroom condominium. Gold stove, fridge, dishwasher, garburator and drapes ready and waiting. Possession immediate. Price $35,500.
Residence Office
477-5705 Erna Ellsay 477-1841
Block Bros. Realty Ltd.

BY OWNER, OVER 1000 SQ. FT. with unobstructed 180-degree view of outer harbor, strait and mountains, from a secluded sundeck and two bedrooms, 1½ baths, large kitchen, dishwasher, $47,500. View by appointment only. 385-7354 after 5:30.

ONLY $22,900

Lovely one-bedroom condo with double windows. Clean and neat in a good area. Offer today. Heat included in assessment
386-4434 I. G. LIDSTONE 477-0982
WESTMONT REALTY (1971) LTD.

BY OWNER, CORNER SUITE with sweeping views from Inner Harbour to Trial Island, 2 bedrooms, 1½ baths, garage parking, pool, sauna. Asking $41,500. 384-2120, 477-6124.

258 CONDOMINIUMS

THE NEWPORT BEACH

Only a few yards to Oak Bay's most exclusive waterfront on Beach Drive overlooking the Oak Bay Marina. Spacious luxury, two bedrooms, two full bathroom apartment homes built with all the extra design features and meticulous craftsmanship that typify all of Park Pacific's many fine projects. Half of these exceptional luxury apartment homes have sold in the past few weeks, somewhat of a record considering the price range and current market conditions. There will probably never be another building of this quality, in a similar location, ever to be created again in Victoria. Don't miss this fabulous opportunity to purchase happiness and peace of mind for the rest of your life knowing you will have an investment similar to a valuable original painting or a one of a kind art piece.
Priced from $110,000.00
Look for the classic blue canopy at 1375 Newport Avenue. Call now for appointment to view — 598-4224 (between 12:00 and 8:00 p.m.) or 383-4124 twenty-four hours. Another quality development from Park Pacific Apartments Ltd.

REALSPAN PROPERTIES LTD.
846 BROUGHTON 388-6454

OPEN HOUSE
Sunday 1:30 - 4:30
ROYAL WOODS
1005 - 1009
McKenzie Ave.

A complete selection of suites, penthouse to studio. Priced from $29,000 to $48,500. Low assessments, included hot water heat. Amenities are Indoor Pool, Sauna, Swirl, Lounges, Workshops, Tennis Court, etc., Royal Woods has what every other Strata wish they had. For further information call:
LAURIE COMO
388-6454 479-1179

OPEN HOUSE

306-1020 Esquimalt Rd.
Sat. and Sun. 2-4
EXECUTIVE CONDO.

A professionally decorated 2 bedroom condominium with only 90 days wear by out of province owner. A stone fireplace and large daylight kitchen are main features. A spacious living and dining room compliment this larger than usual unit. Good view of the harbour. Vendor is ready to do business. Your host will be D. Haig Burns 477-1841 or evenings 477-7079.
Block Bros. Realty Ltd.

UNIVERSITY PARK TERRACE
$29,900

Deluxe 1 BR condo, situated next to the Racquet Club and University. On bus route and close to major shopping centre. Large 19'x13' LR with balcony plus in-line Dr with huge wall mirror to accentuate depth. Master Br (14x11), with W-W closet and balcony off. Sauna, swirl pool, exercise room, bike room and undercover parking. Children welcomed. Includes stove, fridge, garburator and drapes. Ready for immediate occupancy and priced to sell at $29,900.
KENT MACLEOD
385-7721 595-4273
Gardner Realty Ltd.

TOWNHOMES BY TULL

970 SOUTHGATE,
Across from Beacon Hill Park

1 of 4 units left
$68,900

2 Bedrooms, 1½ Baths

Phone to View
592-0662 479-0244
TULL DEVELOPMENTS LTD.

Cedric Steele Realty Ltd.
388-6258

LAUREL POINT

2 BEDROOM SUITES OF VARYING floor plans for the discerning buyer. Visit 225 Belleville Street between 11 a.m. and 7 p.m. Trades will be considered.
CEDRIC STEELE REALTY LTD.
388-6258

PARK PLACE

3 Bedroom suite in Victoria's finest condo Bldg.
2605 WINDSOR Rd. OAK BAY

Amenities includes: 2 patios with sea view, elevator, roof and G.F. gardens, indoor pool, Swirl pool, steam room, sauna, recreation room, underground controlled parking etc. etc. Priced to sell at $125,000 also Penhouse at $149,900. View by appointment only. Phone 598-2411 9-5 a.m. or 385-0991 ans. service anytime.
GREENBANK DESIGNS LTD

FINANCIAL DISTRESS SALE

Spotless strata duplex in Langford-Colwood area. 3 bedrooms, 2 bathrooms, fenced back yard, nice cul-de-sac, close to good schools; immediate possession. Five appliances stay. This is not an AHOP. Qualified purchaser can assume mortgage. Ideal for serviceman with children. Don't delay, act today. CONNIE REYNOLDS, 477-8914, or HAZEL CAMPBELL, Royal Trust, 384-8001.

A. E. LePAGE

10% C.C.A.

A must sell situation in this deluxe 2-BDR., suite. Prime area with good rental prospects. Open to offers. Priced in low 50s. GORDON DOVEY, 386-6331 or 721-5049.

BY OWNER, SPACIOUS LUXURY suite in small quiet, Fairfield block, 2 bedroom, 1½ baths, fireplace, electronically controlled underground parking. $62,900. 592-0892.

FOR SALE BY OWNER, TWO bedroom split level, fireplace, central location, appliances. 386-8435, 383-8389.

$24,900. SPACIOUS ONE BEDroom, ground floor, all amenities, 2 miles to town, on bus route. 382-7283.

258 CONDOMINIUMS

NEAR THE SEA
$47,900

Only a short block to the ocean front and Beacon Hill Park. A spacious self-owned apartment with a large living room, dining room and a sparkling modern kitchen—appliances included. Two bedrooms with the master ensuite. A sundeck off the living room and master bedroom. Thermopane windows for heating comfort and a southern exposure with some sea view.
385-3435 JOHN EVANS 477-4452

$29,900

3 BR, 1½ vanity baths. End unit. Townhouse with many extras. Utility room, mirrored wall in LR, 2 storage rooms, secluded patio area, large swimming pool. 1150 sq. ft. floor area, all for only $29,900. ML 35950.
385-3435 ROY ANDERSON
477-5057

$36,000

Oak Bay. 304-1400 Newport. Bright and clean 1 BR in prime location. Most attractive building and garden. $36,000. ML 32055.
ROY ANDERSON
385-3435 477-5057

$21,900

Reduced again to this unbeatable price. (Was $26,900). Owner transferred. 2 BR, 2nd level, west side in Windsor Manor. Attractive bldg. concrete floors, elevator, rec room, heat included. This is a "one only" that I know of for the price.
ROY ANDERSON
385-3435 477-5057

MORE SPACE

Very attractive 2-BR 1½ bath, large kit. (over 15'). In-line L-R-D-R (24'). Automatic garage door. Off Lampson. Reduced to $37,900. Try your offer!
ROY ANDERSON
385-3435 477-5057

ORCHARD HOUSE

What a view! 14th floor, South side. Clean 1-BR garage parking, swimming pool, etc. Asking $32,900.
ROY ANDERSON 477-5058

P. R. BROWN & SONS

REALSPAN PROPERTIES LTD.
846 BROUGHTON 388-6454

FAIRFIELD VILLAGE
ONLY $38,500
2 BEDROOM CONDO
S.W. EXPOSURE

A 2-bedroom condominium (monthly maintenance a low $28.55 per month) has finally come up for sale in this fantastic building just 2 blocks from Fairfield Village. The building is small and personable and in immaculate condition. Every unit is still owned by its original owner. Bright south-westerly exposure, with every convenience in the immediate area. Walk to Beacon Hill Park or downtown in minutes. Everything is in like-new condition including brand-new fridge and stove. For appointment to view call: MLS
DOUG MENZIES
388-6454 479-6256

VIEWS! THE "TALISMAN"

Immaculate 2-bdrm corner suite; 1½ baths; plumbed for washer-dryer. $44,000.

FIREPLACE 3-BDRMS
$39,000!

Unique suite in complex of only 10 units. Family kitchen plus formal dining. Laundry area adjacent kitchen. "A MUST-SEE". You'll love it.

KENSINGTON TERRACE BEST BUY

Spacious, prestige suite in super-maintained building. Immediate occupancy. OFFERS! TRADES? OFFERS!
384-8563 Melody Villeneuve 388-7557

FAIRFIELD Owner Returning to England

and leaving a beautiful, 2 bedrm, 1½ bathrm corner ste. in one of our most desireable areas. Features elegant LR-DR with eastern BAY WINDOW in bright eating area. Superbly laid-out (bedrms. at either end of ste.) and attractively decorated this ste. provides ige. balcony with built-in planter boxes; controlled UNDERGROUND parking; workshop. Short walk to BEACON HILL PARK and SHOPPING. $45,900. Call today for an appt. anytime.
DONNA FOSS
477-7291 384-8075 (Pgr. 504)
D.F.H. REAL ESTATE LTD.

KNOWLES REALTY LTD.

SUPER CONVENIENT

One bedroom corner suite in immaculate condition. Adult block, low assessment. REDUCED PRICE $32,500. You would be proud to own. For details: Ken Porter (R) 656-3235 (Off.) 384-8101.

2 BEDROOM CONDOMINIUM

2 bedroom — 2 bathroom condominium. View of Olympics and Harbour. Large Kitchen with eating area. Good sized rooms. Vacant. Offered at $39,900 (MLS) Very urgent sale. All reasonable offers considered. You should see this one. Remember — offered at $39,900 — Make an offer.
386-2111 E. W. PROKOSCH 477-2194
MONTREAL TRUST COMPANY

FAIRCLIFFE LANE

South west exposure, choice location 2 bdrms with view of sea and mountains. Stove, fridge, dishwasher, garburator and drapes included. Covered parking $47,900 MLS 35116
386-2111 DEL BECKNER 477-4994
MONTREAL TRUST COMPANY

OPEN HOUSE SUN. 1:30-4:30
SUITE 108
118 CROFT ST.

Urgent sale, priced right at $23,900. One bedroom codo, ground floor. Behind James Bay Square. Immed. Poss.
MAIA or PETER PRIMGAARD
656-6625 Seaspray Properties Ltd.

PRESTIGE LOCATION
$49,900

Seldom do you find such luxury for $49,900. Entrance hall, in-suite storage with room for freezer, 2 bedrooms, 1½ bathrooms (ensuite), huge LR carpeted and glassed-in balcony facing oak trees. Lovely! Kitchen with all appliances and dining area PLUS formal dining room. By appointment only.
VIVIENNE GENT 595-1535 (24hrs.)
Boorman Investment Co. Ltd.
2045 Cadboro Bay Rd.

LARGE 3 BEDROOM TOWNhouse for sale, by owner, refinished oak floors, cushion floor kitchen, 3 bedrooms up, bath, private patio onto large swimming pool, sheltered from roads by other units, reasonable offers on $32,000. 382-5300, 592-6548.

258 CONDOMINIUMS

DELUXE TOWN FLAT

Domed exceptional in accommodation. Located on the main floor of an attractive building, comprising bright and airy living and dining rooms. Kitchens are not "everything" to everybody, but if it is to you, this one will knock you out! Exciting entry, two bedrooms, two bathrooms, and abundance of closet space. More than you expect for $42,900. MLS. 35588.
JACK GRANT
382-9191 BUS. RES. 477-8172
SIMON FLETT
382-9191 BUS. RES. 592-7451

GROUND FLOOR UNIT - $29,500

4 appliances included! This well maintained townhouse has 3 bedrooms, children and pets welcome. ML 36024.
FRANK SALE
382-9191 BUS. PAGER 738
IRENE VAN
382-9191 BUS. RES. 592-9194
THE PERMANENT

COURT ORDER SALE

All offers considered in disposition of bright 2 BR corner suite, L. living-dining, wrap around deck, no-step entry, 3 yr. old complex. Close to shops and adjacent to bus. Vacant — Reduced to $27,900. Must be sold. View today, phone:
HERB McDANNOLD
382-9191 BUS. RES. 384-6768

955 DINGLEY DELL

Quiet building on a quiet street. Vacant, quality 2 BR suite reduced to $36,900. MLS. Morning sunshine, protected balcony, appliances and drapes. All offers considered by out of town vendor. Must be sold. View with:
HERB McDANNOLD
382-9191 BUS. RES. 384-6768
THE PERMANENT

OPEN HOUSE
SAT. and SUN. 2-4 P.M.
BEACON HILL PARK
302-1050 PARK BLVD.

Very spacious and bright 2 bedroom corner suite in a lovely block overlooking Beacon Hill Park. Almost 1200 square feet featuring 1½ baths, quality wall to wall, loads of closet and storage space and, of course, sun drapes and appliances. Controlled underground parking, large balcony and shopping and transportation are right around the corner. This really won't last long at

$55,900

MICHAEL BURR 598-7849
david burr ltd. 384-9335

$23,000

"BACHELOR SUITE," ALL APPLIANCES INCLUDED. MLS. 32549. TO VIEW CALL BOB PLIANCES INCLUDED. MLS. 32549 TO VIEW CALL BOB JOHNSON:
388-4271 592-3573
J. H. WHITTOME & CO., LTD.

ONLY 4 left, Hurry!
"OAKDALE ESTATE"
CALL 477-1449 or 477-9313

259 TOWNHOUSES

3 CHOICE TOWNHOUSES

1. UNIT NO. 2 — 869 SWAN ST. — $39,900.00
3 bedrooms, living, dining area plus large kitchen with washer and dryer hook-ups. Fenced yard — low $10.00 a month assessment. Vacant and MUST BE SOLD.
2. UNIT NO. 2 — 3281 LINWOOD
Newly decorated 3 bedroom, bath and a half part basement, separate dining room and floor to ceiling cut stone fireplace. Small complex and low $12.00 monthly assessment. Value priced at $46,500.
3. NEWLY LISTED, spotlessly clean 3 bedroom townhouse. Choice end unit, so it's bright and cheery. Full basement is completely finished and carpeted. Oodles of storage and a walk in closet off master bedroom. Nicely fenced yard. Vendor leaving Victoria so it is realistically priced at $49,900.00. Unit No. 7-3228 Wicklow St. Small 12 unit complex — close to schools and shops. Call to view anytime.
477-0191 BERNEIDA TAYLOR
382-9485 Royal Trust

DELUXE TOWNHOUSE

Only 7 units in the desirable location close to Oak Bay Ave. Living room has corner feature FP and W-W carpet, dining area, delightful cabinet kitchen with large sundeck off. 2 bedrms. up, carpeted stairway, master en suite and 4-pce. bath. Basement has third bedrm., or family room, laundry area PLUS plenty of storage space. Priced at $51,900 — A BARGAIN!
ML 35544. Call: CONNIE WEYLER 592-1961 or SUE WARKE 595-0927 or 386-3124 anytime.
Seaspray Properties Ltd.

2 BEDROOM TOWNHOUSE

This vendor is serious. Just reduced $3,000. Now offered at a fantastic price of $48,900 (MLS) Good financing, immediate possession. Close to downtown and park. Ideal for working couple. Stove, Fridge, Dishwasher, Washer and Dryer, built-in Vac. included. Also some furniture.
This a super buy. Phone for app't. A sacrifice at $48,900.
386-2111 ED PROKOSCH 477-2194
MONTREAL TRUST COMPANY

VILLAGE GROVE
$52,600

An ideal retirement community set on 4 acres of park-like setting. Designed for comfort, privacy and ease of maintenance. 2 BRS, den and garage in this split-level unit. There's just nothing like it and an excellent value at this below market price. EXCLUSIVE TO:
DIANE FULLMER
385-7721 384-8075 PGR 407
GARDNER REALTY LTD.

3 BEDROOMS
FULL BASEMENT
1½ BATHS — F.P.
$41,900

Excellent buy for this immaculate unit in a desirable complex with swimming pool, Fridge, stove, washer and dryer included. MLS 32363.
477-7545 KEITH KAYE 386-7557
CAPITAL CITY REALTY LTD.

TOWNHOUSE

University, Racquet Club, Rec. Centre and shopping all within minutes of this fully developed 3 or 4 bdrm. (plus den), 1½ bath unit on Gordon Head. Would you believe only $44,900 and immediate possession? MLS 35550. LEIGHTON NOBLE, 386-2955 or 721-3047 (Victoria), ROCK CHALIFOUR, 386-2955 or 388-6276. Paper 846. Century 21 Mayfair Realty.

No Fuss No Muss

It has everything, it's immaculate, 3 bedrooms, basement, tastefully decorated, only 4 years old. Pretty flower garden and private patio. Lawned grounds, heated swimming pool. One of the nicest townhouses in one of the nicest townhouse locations, MLS. Reduced to $42,500 for quick sale. Call Tom Evans, 652-2620, 386-7545. Island Homes Ltd.

3 BDRM TOWNHOUSE
1,200 sq. ft. plus full basement, rustic fireplace, grass cloth wallpaper, sundeck, garburator, 2-car parking, pool and sauna. In popular Gordon Head. 7% financing to suitable Purchaser. Call 721-3461.

PRIVATE SALE
Lake Hill District, immaculate, 3-bedroom, 1½ baths, separate dining room, large living room, basement, covered parking, 2 cars, 20' balcony, private patio, back. Clear title, owner may carry financing. $45,000. 479-3926.

OPEN EVERY DAY
1:30 - 4.
933 ADMIRALS RD.
TOWNHOUSES
SUPREME!!

Just two of these fine homes left. Don't be sorry you waited too long. Each has 3 bedrooms. This is an excellent project. Drop around and see me, you will not be sorry. For further information call John or Roma Molvard, 386-3585, res. 384-4827, Victoria Realty Ltd.

new Romantic Printed Pattern

9478
8-18

by Marian Martin

When it's your hour to shine, make the most of it in a romantic shirtdress with a skirt that's tucked to enhance the softness. Note gathered shoulders.

Printed Pattern 9478: Misses Sizes 8, 10, 12, 14, 16, 18. Size 12 (bust 34) takes 3 1/8 yards 60-inch fabric.

$1.50 for each pattern—cash, cheque or money order. Add 25c for each pattern for first-class mail and handling. Send to: Daily Colonist Pattern Dept., 109 Crockford Blvd., Scarborough, Ontario, M1R 5B4. Print plainly pattern number, your name, address.

Let's be practical—you get more for less $ when you sew! Send for new FALL-WINTER FASHIONS-TO-SEW CATALOG. Has $1.50 coupon for free pattern of your choice. 75¢
107-Instant Sewing Book..$1.00
106-Instant Fashion Book..$1.00
128-Patchwork Quilts....$1.50
124-Gifts 'n' Ornaments...$1.50

For Boys 'n' Girls

509

by Laura Wheeler

Visor caps and long scarves cover youngsters warmly.

The caps are a whirl of three colors crocheted in six sections; long, fringed scarves are one color. Crochet sets of synthetic worsted. Pattern 509: Sizes S, M, L included.

$1.50 for each pattern—cash, cheque or money order. Add 25¢ for each pattern for first-class mail and handling. Send to: Daily Colonist Pattern Dept., 109 Crockford Blvd., Scarborough, Ontario, M1R 5B4. Print plainly pattern number, your name, address.

NEW FOR 1979! NEEDLECRAFT CATALOG—Hundreds of beautiful things to make! 3 free patterns inside. Send 75¢
129-Quick/Easy Transfers $1.50
128-Patchwork Quilts....$1.50
127-Afghans 'n' Doilies...$1.50
126-Crafty Flowers.....$1.50
125-Petal Quilts.....$1.50
124-Gifts 'n' Ornaments..$1.50
123-Stitch'n' Patch Quilts $1.25
122-Stuff 'n' Puff Quilts..$1.25
121-Pillow Show-Offs....$1.50
117-Easy Needlepoint....$1.00
116-Nifty Fifty Quilts....$1.00
115-Ripple Crochet.....$1.00
113-Instant Gifts.....$1.00
110-16 Jiffy Rugs.....75¢
109-Sew & Knit.....$1.25
108-Instant Macrame....$1.00
106-Instant Fashion.....$1.00
105-Instant Crochet.....$1.00
104-Instant Money.....$1.00
103-15 Quilts for Today....75¢
102-Museum Quilts.....75¢
101-Quilt Collection.....75¢

259 TOWNHOUSES

WESTMONT REALTY (1972) LTD. 388-4434

THE SEAHAVEN

897
ADMIRALS RD.
LUXURY HOMES
Townhouse Concept
$51,900 - $65,000

Our homes are individually designed residences not condominium apartment units. Each provides immediate access to natural and landscaped common areas.

— A park-like setting of over four acres; many homes with harbour views.

— Professional interior design, quality craftsmanship throughout.

—Large living rooms with fireplaces.

— Functional kitchens smartly designed with stove, fridge, dishwasher.

— Top quality wall-to-wall carpeting.

— Large color co-ordinated bathrooms.

— Heavy soundproofing and insulation throughout; thermo windows.

— Economical electric heating; Heatilator fireplaces; cablevision.

— Covered double parking for most residents.

— Close to shopping, buses, golf courses, marinas, schools, major recreation facilities.

For Personal viewing call:
DAVE TAYLOR: JACK KINNIS:
JOHN BUNYAN: RICK KINNIS:
AT 388-4434 ANYTIME

OPEN TO VIEW:
Weekdays: 1:00-5:00
Sat. and Sun. 12:00-6:00

EY. CONSTRUCTION
PRESENTS
Parade of Homes
At . . .

Country Side

7925 Simpson Road
(OFF MT. NEWTON X RD.)

Energy-saving insulation. Thermoglass windows, attached carports, extra large kitchens, spacious professionally designed interiors, top line wood cabinets, beautiful thick carpets, heatilator fireplaces in two-bedroom homes, bay windows, private back yards, fully landscaped and much more.

PRICED BELOW REPLACEMENT
$43,500 and $45,000

As low as $1175 down, monthly payments can be lower than rent.

OPEN TO VIEW DAILY
Weekdays 2-7 Sat., Sun. 1-5
652-4461 or 386-0897
E.Y. CONSTRUCTION

BROWN BROS. on LANSHARD
"People Helping People"

OPEN HOUSE
24-278 Island Highway
Sat. and Sun. 1-4 p.m.

Come to Village Grove. See the delightful setting of this 2-bedrm semi-detached townhouse. A one-floor unit including developed basement with garage under. Priced right at $52,500. In attendance:
TED KAY 385-4086
JIM MASSEY 385-6226
or 385-8771 (Anytime)

PRICE REDUCED
933 Admirals Rd.
Unit No. 18

Enjoy quiet luxury living in this delightful 1½ bath TOWNHOUSE in a 2 Unit building. Spacious LR with FP and bay window, bright eating area in kitchen, large family room with bar and 2nd fireplace. Enjoy the pleasant mountain and harbour VIEWS — but most of all REJOICE — you won't have to MOW YOUR OWN LAWN, do gardening chores or, paint the house — because it's all done FOR YOU. PRICE NOW $63,500. ED JUPP 385-2481, 592-1019.
Swinerton, Stewart Clark Ltd.
REALTY WORLD

COUNTRY STYLE LIVING

In these roomy townhouses. Plenty of living area plus 3 bedrooms with a walk-in closet in the master. To top it off, there's plenty of room in the full basement for that rec. room or den and a laundry room. Excellent financing available, so view now and try an offer on $41,500 and $40,900
GRAYDON HOOKER
386-2111 598-2186
MONTREAL TRUST COMPANY

OAK BAY!

Just steps from the Village and Beach. Drive! Charming 2-storey Townhouse with basement. Nicely decorated with lovely fireplace, 3 bedrooms, bathroom and balcony upstairs, garage. Only $53,000
JEANNIE DEWHURST 658-8980
Royal Trust 384-8001

1 YEAR OLD

UNIT 1-1063 GOLDSTREAM
3 bedroom, 1,450 sq. ft. Asking $55,000. 478-1405.

263 GARAGES FOR SALE, RENT OR WANTED

GARAGE FOR TRAILER BOAT, any area. Please leave message, 478-0547.

263 HOUSES WANTED TO BUY

CALGARY COUPLE

Requires retirement home in the 50-60,000 range, any nice area, possession can be arranged to suit you. If you are considering selling in the near future, Please call FREDDY STARKE 386-6164 or 479-3866. CASTLE PROPERTIES.

CASH FOR YOUR HOME

Investors will pay cash now for suitable homes up to $60,000.
GLENN NICHOLLS
598-5144 598-7689
T. L. Mann & Associates Ltd.

SINCERE REQUEST, OLDER two-storey, four bedroom home in Fairfield, large rooms, must have hot water heating, fireplace and large family kitchen, preferrably in need of minor repair, priced under $60,000. Call anytime, 385-2639.

PROFESSIONAL COUPLE REquires three-four bedroom or potential equivalent, as soon as possible. North Oak Bay, Cadboro Bay or Downes. 388-6431, extension 111.

CASH PAID

If your house is suitable for rental purposes call my Agents.
Lee Wrobel, Randy Small—385-1431
British American Realty Ltd.

SIMPSONS-SEARS OR?

Client wants 3 bedroom home with room to park 2 cars and trailer. Cash to $53,000.
BOWDEN REALTY 383-5524

URGENT

In need of old home, will buy for cash 652-1562.

PRIVATE BUYER — OLDER home, will purchase for cash. 479-2209.

3-4 BEDROOM HOUSE, WITHIN 20 years, 384-1518, no agents.

265 HOUSES WANTED TO BUY

EDMONTON RETIREE
Requires small two or three-bedroom home in nice area. Within 5 mile radius city hall up to $60,000. CHRIS GREIG 386-6164 or 478-3953, 388-6275 pager 564.

CASH CLIENT

Urgently requires small 2 bdrm. home on bus line. Must be easy care and reasonably priced. BEN GREIG 386-6164 or 598-3105.

ELDERLY COUPLE

Urgently require 3 BR with or without basement. Prefer half acre or more. Want room to breathe. BEN GREIG 598-3105 or 386-6164.

ALBERTA CLIENT

Wants acreage for investment up to $80,000. Prefers part arable land. BEN GREIG 598-3105 or 386-6164. Castle Properties.

QUICK CASH

for your home if it is suitable for rental. Call my agent: CHRIS GREIG, 478-3953 or 386-6164.
CASTLE PROPERTIES

Purchasers' Waiting

For the right house in these areas:
Esquimalt: 2-3 br. in the 60's. Would consider house with suite, or duplex.
Metchosin: 1½-2 Ac. with 2-4 br. in the 70's.
Colwood: Rancher with good seaview.
If you are thinking of selling now or in a few months time please give us a ring.
JO LENNOX 478-2563
388-6275 Pager No. 769
MARILYN MOORE 382-8015
Capital City Realty Ltd. 388-7557

CONSIDERING SELLING??

I have serious purchasers ready to buy:
1. Small cottage outside of town on a good sized lot with garden area and some privacy. Up to $55,000.
2. Saanich Peninsula retirement home required. Preferably on small acreage with good garden soil and lots of sun. Up to $100,000 range.
3. Esquimalt need starter home around $50,000 range. 2 bedrooms or more. Must have basement.
477-0191 JUDY JOHNSON 388-5464
pager 733
Royal Trust

Do You Want It SOLD
Call SHANE

I am now out of homes, in the $45-65,000 price range. Must replenish my stock. For quick efficient service call SHANE BEFURT 386-6164 or 479-0010. CASTLE PROPERTIES.

PURCHASERS

looking for older character home in Cedar Hill Park area. $55,000 to $60,000 range. Phone:
JIM DONNELLY
477-0191 477-8855
Royal Trust

HAVE PURCHASERS

looking for character revenue homes in the Fairfield area. Phone:
477-0191 JIM DONNELLY 477-8855
Royal Trust

PRIVATE BUYER, WANTS home in good residential area-Fairfield, James Bay, High Quadra, etc. To $55,000; Higher if contains good rental suite. 652-5825, mornings best.

268 LISTINGS WANTED

EVERYTHING WE'VE TOUCHED HAS TURNED TO $$SOLD$$

Sol! We have a problem! We need your house to $$SELL$$. Do you need your property $$SOLD$$. If so call us for ACTION — The kind that counts.
CONNIE REYNOLDS 477-8914 or
HAZEL CAMPBELL 384-8001
anytime

1 Have sincere purchasers for a 3 bedroom, full basement, plus family room Home. Must be on a large lot. Cadboro Bay, Oak Bay area Approx. $90,000 range.
2 Purchasers want a home in the Willows Beach area. 3 bedroom, full basement home. Up to $85,000.
These are sincere requests, please call:
595-1535 GORDON ADAMS 592-1353
BOORMAN INVESTMENT CO. LTD.
2045 CADBORO BAY RD.

WANTED OAK BAY

3 or 4 bedroom, 2 bath full bsmt home with rec. room and good parking. If you have such a home and are contemplating selling give me a call! A. J. ANDERSON 477-0141 or 386-6275 pager 401.
The Permanent

THE PROFESSIONALS WITH the guaranteed sales plan.
Izik Homes Realty
383-8522 (24 hrs.)

270 EXCHANGE REAL ESTATE

LUXURY STRATA DUPLEX CCA

Only 1 year old, qualifies for 10% Tax write-off. Leased for $425 per month. Offers over $10,000 in tax saving this year. Trades considered. Equity $20,000. FRED G. CARVER 595-8664
HENDERSON REALTY LTD.
385-9741

MAYFAIR

12,800 square feet of M-1 zoned land in prime Woodwards area. Plans for 7,560 sq. ft. warehouse office complex. Low down payment. Will consider trade.
STEPHEN SHEA
477-7284 (24 hrs.) 388-7668 Res.
D. F. Hanley & Associates Ltd.

TRADE

Client has boat will trade for lot — house — or other real estate, 30' cabin mahogany — twin eng. Value $27,000. Equity $7,000. Paid moorage in Westport Marina. Call: Peter Primgaard, 386-3124.
SEASPRAY PROPERTIES LTD.

2 BEDROOM MOBILE IN ESTABLISHED park. Trade for small house, lot, acreage or mortgage. Contact BILL KOZAK at 386-6275 pager 2880 res. 385-0035 or 386-6164 CASTLE PROPERTIES LTD.

EXCHANGE ON LOT, ELEUTHERA Island, Bahames, about 150 x 156 x 100, with ocean privilege, for the piece of property here or cash, send reply to P.O. 1713, Gov't St. Post Office, Victoria, B.C.

CHARACTER TRI-PLEX, FAIRfield, grosses $10,000. Asking $85,000. Consider trade for house or motor home. 385-1733, 388-6275 pager 607.

WILL APPLY LUXURY CONdominium on 2 or 3 bedroom home in Rockland or Fairfield area: Principals only. Victoria Press Box 185.

271 LOTS FOR SALE

SINCE 1887 Pemberton Holmes Ltd. 1000 Gov't. St. 384-8124

HIGHLAND LAKE

47 Acres, great possibilities. At the top of Millstream Rd., this piece has everything — fields, forests, mountain, and easily buildable lake.
To build on, or to invest in — IT'S THE BEST.

$95,000

DESMOND HOLMES 478-1227
PEMBERTON, HOLMES LTD.
1000 Government St. 384-8124

INVESTMENT PROPERTY
Brentwood Bay, subdivide into 4 single or 3 multiple lots. Partially serviced, offers to $50,000. Terms. 652-3756.

BEAUTIFUL OCEAN VIEW property, Eliza Point Rd., East Sooke, (4½-acre) try your offers. 382-3447.

5 ACRES, NORTH SAANICH, pasture, some trees, driveway, hydro and well. Ready to build. Must sell, $19,000. 658-5889.

271 LOTS FOR SALE

"Fairbridge"
A VILLAGE IN THE COUNTRY

An unbelievably peaceful and beautiful subdivision of 76 acres which includes 22 acres of fields and parkland for private enjoyment. This unique and one of a kind subdivision consists of 39 strata lots, no lot being less than ½ an acre. Now available are 6 single family 2 and 4 bedroom homes from $49,000 - $69,000. Also 20 lots ranging in price from $22,500 - $25,500. The subdivision is served by a paved private road, overhead street lighting with water and sewer services laid on to each lot. The private fields particularly would be of great interest to lovers of horses. The subdivision is surrounded by rich farmland and is located 2½ miles south of Duncan at 1741 Koksilah Rd. Driving time to Victoria is approx. 40 min. Simply to visit Fairbridge can be a deeply satisfying experience.

For further information:
SEE MR. BJORNSON ON THE PROPERTY
OR CALL COLLECT
112-746-7429

At BROADMEAD

WE HAVE IT ALL

Sunny seaviews, meadows, private lanes, rocky outcrops, treed seclusion, quail, pheasant and more. If you've been looking for that special spot for your new custom residence, visit us at Broadmead, a community of quality homes, created with care to preserve and compliment its unique natural beauty.

... 100-foot wide lots are not the exception in Broadmead ... that's our average lot size ...

... space to live, to grow, to enjoy casual country living ... yet just 10 minutes from city centre.

... We have an excellent selection of 1-3 to ½-acre home sites available for viewing, priced from $31,500 to $44,500.

TAKE THE FIRST STEP TO BETTER LIVING!

Visit us at our office-display home, 950 Royal Oak Drive, or call 658-5291, 8:30 A.M.-5:00 P.M. After hours or weekends — 598-3640.

SHEARINGHAM LOTS

APPROX. 1-ACRE LOTS ON BLACKTOP RD. PIPED WATER. STARTING AT $13,500 AND UP. PHONE F. GOLDIE. 642-3140.

BRENTWOOD HEIGHTS

serviced treed lots, quiet cul-de-sac, area of quality homes. Priced from $21,300 with only 10% D.P. Balance on easy terms.
385-3435 AL VICKERS 652-2257
P

271 LOTS FOR SALE

A. E. LePAGE

1 ACRE — $22,000
Good frontage on paved road with power and phone. Within 7 mi. circle. Desirable area offering pastoral view, trees and privacy. GORDON DOVEY, 386-6331 or 721-5049.

TWO SERVICED LOTS
Sacrificed at $13,600 — on paved cul-de-sac in Shawnigan Village. Build now or hold for investment. BOB CARTER 598-6143, 385-2481 SWINERTON STEWART CLARK LTD. REALTY WORLD

CAMROSE CRESCENT
LOT 1 13,247 sq. ft
LOT 3 8,287 sq. ft.
Treed, views over city, ocean straits and Olympic mountains. Contractor since 1956, will design and build to suit your needs. YEATS CONSTRUCTION LTD. 385-2947

VIEW LOT
METCHOSIN
Sweeping views of sea and Olympics in area. Fine homes close to Whitty's beach and nice parks. Asking $35,000.
478-5561 BOB PAUL 478-2477 BLOCK BROS. REALTY LTD.

ROCKLAND AVE. LOT
ONLY ONE
Extra large and lovely 11,900 sq. ft. located behind a rock wall on a private cul-de-sac. Priced for quick sale, $49,500.
MRS. MARILYN WOODWARD 384-8001 or 477-2723

FABULOUS SEAVIEWS
Executive ½-acre lots overlooking Sidney waters. Fully serviced, perc tested, sidewalks. Close to new Rec Centre, Good Fishing, shopping and Schools. South of Experimental Farm on East Saanich and Lowe Roads. By owner. 656-2405, or 656-1897.

WE HAVE FOUR LOTS FOR sale in the High Quadra area. These lots range in price from $29,000 to $30,000. Drive by 775 Martin Rd., off Lark St., or off Rogers St. Call 477-4542 or 477-1494.

DEEP COVE; .6 ACRE, WATER, view, beach access nearby, $31,500. 479-1329.

SEAVIEW LOT OVERLOOKING Esquimalt Lagoon and Victoria. $33,000. 478-1578.

TWO TREED ACRES WITH drilled well and driveway 20 minutes from town. $29,500. 478-7383.

SUPERIOR LOT WITH VALLEY view, almost half-acre, Central Saanich. $33,000. 652-2358.

273 PROPERTY FOR SALE

GOOD DOWNTOWN PROPERTY, gross revenue $1200 per month. A total of 8 units. Three rooming, two 2 bedroom, three 1 bedroom. Ideal for good development, commercially zoned. Will trade for boat or car, etc., or equal value. Equity $16,500. 384-6915 days, 595-5906 evenings.

SMALL TOWNHOUSE SITE
Zoned and ready to go. Plans included. Unique parcel of land. One half interest being offered to "credit-worthy" builder. Phone 658-8541.

NOW AT BARGAIN PRICE!
Large corner building lot, treed, high ground, fully serviced, 3 miles north of Parksville. Full price, $11,000 or best offer. 112-985-6375.

6 ACRE LOT WITH VIEW BUILDING site off Interurban. Half farmable; fruit trees. $72,500. 477-1219.

274 PROPERTY WANTED

URGENTLY
REQUIRED
Two to 10 acres within 10 miles of Victoria. Price negotiable if property suitable. Call me quickly with or without house. BEN GREIG 386-6164 or 598-3105, CASTLE PROPERTIES.

I HAVE A CASH PURCHASER for a large duplex lot. Prefer panhandle in Gordon Head, Cordova Bay, Cadboro Bay or Brentwood. Call ROCK CHALIFOUR 386-2955 or 721-3047 (Victoria). CENTURY 21 Mayfair Realty.

HAVE LAND OR PROJECT?
We are interested in buying land for subdivisions, site for high, medium or low density, or revenue projects in progress. Phone Kasepi Construction, 386-6191.

HELP
Need sub-dividable property; have cash buyer. Doug Powell, 386-6164 or 592-6417 or 386-5275 pager 878.
CASTLE PROPERTIES

CHRISTIAN GROUP LOOKING for piece of land adaptable for use as a children's camp, south of Duncan or on Saanich Peninsula. To buy or for long term lease. 595-2792.

DEVELOPER REQUIRES RAW land in any area, suitable for subdivision. Contact Paconia Investments Ltd., anytime, 388-9644.

280 ACREAGE FOR SALE AND WANTED

Cedric Steele Realty Ltd.
388-6258

SOOKE AND
SALTSPRING ACREAGE
1) SHERINGHAM POINT. Seaviews from approx. 70% of this beautiful 11.37 acre property. Many building sites affording sweeping views of the Straits of Juan de Fuca and the Olympics. Just 12 miles past the Village of Sooke. Asking $35,000.
2) 180 degree breathtaking view from this 2½ acre property. Very private, close to Ganges. Power and water are available. $28,500.
3) 10 acres of seclusion. Priced under the market at $30,000. Beaver Pt. area. Vendor leaving country. MUST SELL.
CALL PATTIE or PETER BARDON, 384-3947, CEDRIC STEELE REALTY LTD. 388-6258.

WOODEN
ACREAGE
Located just 20 minutes to downtown Victoria and close to fishing and golf. These choice Metchosin properties are sure to appeal to the selective purchasers who desire the privacy of secluded country living. Ranging from 10 acres and up and priced from $42,900 and up. Call today for details: Lorraine Hett 478-2340.

WATERMAN & ASSOCIATES REALTY LTD.
923 GOLDSTREAM AVE. • 478-0561

GET OUT AND GO
WHERE THE
VALUES ARE!
Treed lots. Varying in size from 2.0 to 7.5 acres. Paved roads, proven wells. Price range $25,000 to $70,000. For details call:
Ken Porter
(R) 656-5235 (Off.) 384-8101
KNOWLES REALTY LTD.

SEAVIEW
ACREAGES
$17,900 or $19,900. Your choice of 10 acre parcels overlooking the Port San Juan Harbour at Port Renfrew. Road frontage, substantial second growth timber. Ideal for recreation, retirement or holding property. Terms available. Trades considered For details call:
HERB McDANNOLD
382-9191 BUS. RES. 384-6748
THE PERMANENT

7.5 acres
PRIVACY — TREES
Seclusion, authentic, beautiful "A" frame with 2 BR's. A real beauty for the people that like to get away from city life. Stream on property. First time on market. Situated in Metchosin area. Listed at $78,000. To view please call 478-5561 Norma Saunders 478-9182 478-5561 BILL LEWIS 478-5618 BLOCK BROS. REALTY LTD.

280 ACREAGE FOR SALE AND WANTED

A. E. LePAGE

10 to 12 AC. PARCELS
$33,500
4 of 5 parcels remaining with ample frontage on Otter Pt. Rd. Treed with good building sites. Easy financing as owners will carry. GORDON DOVEY, 386-6331 - 721-5049 or JOHN MacDONALD, 386-6331 - 384-9160.

BY OWNER ATTRACTIVE 2 bedroom home on 2½ acres of flat useable land with garage and large unfinished workshop and rec room, located in Burnside area, close to new hospital site. $85,000. Owner will carry large second mortgage at good rate, mortgaging no problem. 479-9480.

$950 PER ACRE
58 acres. Timbered, 4 wheel drive access. Superb views of Sooke Basin and Victoria. Principals only please.
388-3435 DAVID SCOTT 479-4405
P.R. BROWN & SONS LTD.

GROUP SHARE FOR SALE IN an 85 acre syndication, excellent holding proposition, share equals 2.2 acres. Asking $25,000. Call G. Devlin 385-2725, 384-4960.

12.1 ACRES, NICELY-TREED lot in Metchosin. Asking $52,000. 478-1864.

285 UP-ISLAND PROPERTIES

malahat realty ltd.
P.O. Box 40
Mill Bay, B.C.
743-5525

Hobby Farm
Price reduction on this 4½ plus acres in Cherry Pt. area. Excellent water and soil for gardening and animals. 3 bdrm., one level home and large outbuilding for garage, chickens, etc. Now at $65,900.

Shawnigan Village
Ideal family home with 3 bdrms., full basement, 2 fireplaces, community water on a secluded lot. Needs landscaping and some T.L.C. Out-of-town owner is anxious and will look at offers on $51,000.

Secluded 2.3 Acres
Mill Bay
This charming 2 bedroom older home has been lovingly cared for and offers hardwood floors, fireplace, spacious rooms, garage-workshop. The property has been tastefully landscaped and has water rights to the creek running through. Offers appreciated on $75,000.

Mobile Homes
We have a good selection of double and single wide in the area, ranging in price from $11,500 to $23,500. All are equipped with appliances, set up and ready to move into. Good retirement or starter homes.

Country Lovers
Approx. 7 acres delightful secluded acres with water rights on creek running through one corner. Hydro and septic tanks in for 2 trailer pads. Some pasture and 2nd growth timber. Good opportunity to have your own mini farm. Frontage on good secondary road. Asking $56,500.

A Good Investment
A near-new no-step home with 3 bdrms, feature walls, brick Heatilator fireplace with matching planter. Private patio area on over ½ acre in Mill Bay. Vacant now and owners will look at ALL OFFERS on $42,900.
For further details on any of above contact
LISA MADIGAN 746-6990
PAT DOUGAN 748-4566
TOM BURDGE 743-5398

60 ACRES — Cowichan Station, zoned A2, may be subdivided into 10 acre parcels, approx. 12-15, cleared $110,000.

29 ACRES — Island Highway, 4 miles south of Duncan, 6 acres selectively cleared. Has trailer sales on at present. Level land. — Highway frontage. $135,000.

43 ACRES — 6 miles north of Duncan. Approx. 900' highway frontage. $50,000.

COMMERCIAL — DUNCAN. Located at Koksilah, Highway front-
COMMERCIAL — DUNCAN — Located at Koksilah, Highway frontage 1 acre. Ideal business location — contains 3 bedroom home, large garage $130,000.
For above contact
LORNE CAMPBELL
Duncan Realty Ltd.
748-3156 or 746-4559
Evenings, Weekends.

FISHING RETREAT
OR RETIREMENT
2 Bdrm. condominium, Cowichan Bay Arms, Cowichan Bay. Close to water, Marinas and great salmon fishing. Listed at $29,900. Out of town vendor. Anxious to sell. Phone for further info of appointment to view call.
386-3231 J. Currie 658-5835

Block Bros.
Blanshard, Victoria

SHAWNIGAN
LAKE
7 of the 8 lots we have off Dunwick Road in West Shawnigan are sold — so bring your offer on the one remaining lot — located fairly close to lake access, this nicely treed lot could be perfect for your summer of year round home. Asking $11,900.
Lorraine Hett 478-2430
WATERMAN & ASSC. REALTY LTD. 478-9581

10-UNIT WATERFRONT
RESORT
—Excellent marina
—Concession
—Retail gas outlet
—Sunny south lakefront
—MLS 31841
—Asking $139,900
—Call Today
386-2111 DON BECKNER 388-5464
Pager 718
386-2111 GRAYDON HOOKER
598-2186.
MONTREAL TRUST COMPNAY

NANOOSE PENINSULA
9 waterfront properties from $48,500 to $57,500.

3 prime investment acreages zoned R1 adjacent to Dolphin Beach.

2-2 ha (5 ac.) at $39,500
1-1.5 ha (3.6 ac.) at $45,000.
BEACH REAL ESTATE LTD.
468-7628 eves. 752-6550

RECREATION or HOLDING
112-acre Englishman River Park, Parksville, right at the park entrance. See signs on this beautiful treed land. Call us for details terms and price. Exclusive.
SUSAN or JACK BETTS
477-4042 or 468-2481
Swinerton Stewart Clark Ltd.
Realty World

COMMERCIAL BUILDING — 120x120 lot, potential to show very good return on investment. Over 10,000 sq. ft. floor space on 3 levels, new wiring, plumbing, air conditioning, $50,000 will handle on asking price of $200,000. GORDON GRIER, Duncan Realty Ltd. 748-3156 or 746-6550.

HORNBY ISLAND LOT
Treed building lot in quiet area near Tribune Bay. MLS.
DON BECKNER
386-2111 388-5464 Pager 878
386-2111 GRAYDON HOOKER
598-2186.
MONTREAL TRUST COMPANY

COWICHAN BAY AREA
Split level home with 3 bdrm., 3 bathrms., laundry room, large family room, Approx 1800 sq. ft. finished plus bsmt. and attached garage. On ½ acre on quiet cul-de-sac. $76,500. 743-6309.

TEN ACRES, COBBLE HILL NEAR RIVER. $42,900. PAUL OSBORNE 746-5329 OR 746-6411.

J. H. Whittome & Co., Ltd.
46 Station Street,
Duncan, B.C. V9L 1M5

NATURALLY TREED HOME sites, reduced from $10,000 to approx. $7,900 to clear in blocks of 10. Earl Englund, 112-923-6566 after 6 p.m. R.R. 1 York Rd., Campbell River.

HALF-ACRE TREED LAND near Fanny Bay. Electrical power, piped water and perc tested. Asking 19700. Phone Victoria collect, 656-5093.

285 UP-ISLAND PROPERTIES

BEAUTIFU 1 ACRE TREED building lot, in Comox area, excellent surroundings. $15,000. 632-1462.

WATERFRONT SHAWNIGAN lake, neat one-bedroom winterized home, $54,500, or rent with option to $75 per month. 386-1607, 598-6798.

SHAWNIGAN AREA. SUPERB log house, 3,000 sq. feet, chalet style, large lot, below replacement at $98,500. 386-1607, 598-6798.

290 FARMS FOR SALE AND WANTED

Duncan Realty Ltd.
No. 1 — 300 BRAE RD.
DUNCAN, 748-6156

DAIRY FARM, V.I.
104 acres, 1246 lbs. daily milk quota, all new dairy buildings with double 4 herringbone milking parlor. Owner anxious to sell. Asking $68,500.

Just over $1500 per acre, 160 acres all level land. Approx. 70 acres cleared. Try your down payment. For information on above, call Gordon Grier, 748-3156 or 746-6550.

SMALL FARM
9.62 acres with modernized home, swimming pool, barn, shed, tack room and chicken house. Nicely appointed with horses and fences Asking $129,000. Financing. Make an offer, exchange or trade!! Just 25 minutes to Mill Bay-Shawnigan Road. Near arena.
388-4434 I. G. LIDSTONE 477-0982

SUNNY ARIZONA, YEAR-ROUND warmth. 320 acres — abandoned farm, Midway Phoenix and Tucson. $250 per acre. Dial Realty, 112-602-326-1600. Tucson, Arizona. 85712.

293 GULF ISLAND PROPERTIES

OCEAN
SCENIC VIEWS
On lovely Salt Spring Island! Beautiful home! 2500 sq. ft. of living space, 4 bedrooms, 3 bathrooms, 2 fireplaces, large game room, double carport, large wrap around sundeck. Asking $83,500 under replacement cost. Vendors transferred. MLS 35694
FRANK SALE
382-9191 BUS. PAGER 738
IRENE VAN
382-9191 BUS. RES. 592-9194
THE PERMANENT

5 LOTS FOR
$27,000
Five ¼ acre lots, 60 x 191 each. Near Walker Hook, offering ocean views and treed seclusion. Vendor will consider selling in group of 2 or 3 lots or buy the whole lot of lots for only $27,000. Open to offers. MLS
WALLY MICHAELS
477-0141 477-4884
The Permanent

SALTSPRING
BUY OR RENT
2.3 paved miles from Fulford on 2.96 acres. Fully insulated 2-bdrm. character cottage New wiring, new plumbing, great water, great views. Only $58,500. Brian Ripley, 386-7557 of Capital City Realty Ltd.

291 MAINLAND AND OUT OF PROVINCE PROPERTIES

SPORTSMAN'S PARADISE
16'x24' Cottage on 2.9 Acres off Highwy 5.4 miles South of Littlefort, North Thompson. The trout fishing capital of the world. All types of big game within a few miles, so, you sportsmen, how can you beat that for $20,000?
Wally Peterson 477-7766
Adeline Nichol 477-8563
Capital City Realty Ltd.
386-7557

ARIZONA PARADISE
In comfortable Mile-High thermal belt, 40 fenced acres adjoing National Forest. Hacienda plus 2 guest houses plus guest-apartment over garage-workshop, stable. More information call 598-6027 late afternoon. No agents please.

SPELL
IT
OUT

When you have something to sell, the easiest way to find a buyer is to spell it out in print! You do that by placing a low-cost Classified A in the newspaper, telling our readers what you have to sell. We'll help you Give us a call today, at 386-2121.

Deaths and funerals

305 DEATHS and FUNERALS

BROADHURST — Peacefully on September 22, 1978, Rex Preisinger Broadhurst, of 666 Douglas Street, aged 84 years. Mr. Broadhurst was born in Manchester, England, coming to the Peace River country in 1921, and has lived in Victoria since 1944. Survived also by one son, John Robert, Ladysmith; three daughters, Mrs Oscar (Mary) Stromberg, Victoria, Mrs. Edward (Joan) Travers, Victoria, and Mrs. Bill (Margaret) Curtis, Toronto, Ont.; 14 grandchildren, five great-grandchildren; one brother, Kenneth, Manchester, England, and also nieces and nephews. Mr. Broadhurst was a member of the Masonic Order and served as a First Lieut. in the First World War with the British Imperial Forces. He was wounded at Passchendale, near Ypres.
Private family service followed by cremation, Padre Tony Roberts officiating. Flowers gratefully declined. For those wishing to donate, please send to charity of your choice. Arrangements through the Memorial Society of B.C. and First Memorial Services Ltd.

COATES — On Sept. 21, 1978 at Royal Jubilee Hospital, Mr. Harry Elford Coates, aged 91 years, late of 305-1030 Park Blvd. Born in Victoria, Mr. Coates was a member of the Government Employees Assoc. and the R.C.L. Britannia Branch No. 7. Predeceased by his wife, Elizabeth, in 1972 and one son, Daryl, in 1943, he is survived by daughters, Miss Ruth Coates, Victoria; Mrs. J. C. Haggerty, Victoria; Mrs. J. M. Devson, Vancouver; Mrs. G. Charnell, Vancouver; Mrs. Eveline Ward, Victoria; five sons, William and Robert, of Victoria; Harry, Hamilton, Ont.; Norman, Hartford, Conn.; Arthur, England; 18 grandchildren and 11 great-grandchildren.
A private funeral service will be held in Haywards Thomson & Irving Funeral Chapel, 1625 Quadra St. followed by interment in Hatley Memorial Gardens. In lieu of flowers, donations may be made to the Canadian Cancer Society, 857 Caledonia St.

COMPTON — In Victoria, B.C., on September 21, 1978, Miss Madge Compton of 2125 Oak Bay Ave., born in England. She leaves a niece and nephew in England.
Funeral service in the Family Chapel of McCall Bros. on Tuesday, September 26 at 10:30 a.m., with the Ven. Arch. H. J. Jones officiating, followed by cremation. No flowers by request.

CROSBY — Betty G. of 4517 West Saanich Road, Victoria, formerly of Point Grey, Vancouver, B.C., at Royal Jubilee Hospital on September 22, 1978, aged 68 years. Survived by her loving husband, Doug; two sons, Harry and wife Thea (Victoria), and Neil and wife Suzin (Vancouver); one granddaughter, Alesia; also one sister, Peggy Bolston, and one brother, Richard Gay Lucas of Duncan; nephews and nieces. Mrs. Crosby was a telephone operator with the B.C. Telephone in Vancouver for many years. A great partner to her husband in pioneering the Royal Oak Pharmacy; she was a member of the Lion's Ladies Auxiliary and was very involved in her community.
Services will be held Tuesday, September 26 at 11 a.m. in St. Michael's and All Angels Anglican Church, West Saanich Road (Royal Oak), the Rev. W. Hill officiating. Cremation. Flowers gratefully declined. Donations may be made to the B.C. Society for Crippled Children. Arrangements through First Memorial Services Ltd.

GROVE—On September 22, 1978 in Victoria, Mr. Humphrey S. Grove, aged 90 years, formerly of Montreal and a resident here since 1949. He leaves his wife, Edith E.; one son, Francis L., and daughter-in-law, Lorna, of Victoria; one daughter, Mrs. C. R. (Sylvia) McLernon, in New Zealand; six grandchildren; one sister Miss A. D. Grove of Blakeney, Gloucestershire, England. He was a member of the Engineering Institute of Victoria and was designing engineer for the Power Corporation of Montreal.
Visitation on Monday, September 25 from 7:00 to 9:00 p.m. at McCall Bros. Funeral Home, Vancouver and Johnson Sts. Funeral service on Tuesday, September 26 at 3:30 p.m. in McCall Bros. Family Chapel with the Rev. Dr. M. Anderson officiating. Cremation to follow. (Flowers are gratefully declined.)

HAGGART — In hospital in Victoria on September 20, 1978, Annie Lavinia Haggart in her 88th year, a native daughter of Victoria. Beloved wife of Andrew Haggart, she also leaves her daughter and son-in-law, Dorothy and John MacIvor of Victoria; son and daughter-in-law, Jim and Betty Haggart of Victoria; 4 granddaughters, Barbara Drew, Theresa Richter, Margaret Sluget and Cathy Hodson; 3 great-grandchildren. She was a member of Centennial United Church and Victoria Silver Threads.
Funeral service in McCall Bros. FLORAL CHAPEL, Johnson and Vancouver Sts. on Monday, Sept. 25 at 1:15 p.m. with the Rev. G. A. McMechan officiating. Interment at Ross Bay Cemetery.

KRISTENSEN — On September 23 in Victoria, Mr. Dines Hugo Kristensen, aged 53 years, of 4324 Ridgewood Cr., a resident here for 21 years, born in Denmark. He leaves his wife, Wanda; one son, Ken and daughter-in-law, Susan of Victoria; two daughters, Mrs. W. (Kaja) Richmond of Victoria and Kathleen, at home; two grandchildren, Cory and Tina; three brothers and one sister, in Denmark and relatives in West Vancouver. He was owner-manager of Westcoast Industrial Insulation Ltd.
Funeral service in McCall Bros. Chapel, Johnson and Vancouver Sts. on Wednesday, September 27 at 1 p.m., with the Rev. E. Austin officiating. Interment to follow at Royal Oak Burial Park.

LINDLEY — In Saanichton, B.C., on September 21, 1978, Mr. Albert William Lindley, aged 64 years. Born in Mansfield, England and a resident of North Saanich, B.C. for the past 5 years, formerly of North Vancouver, B.C., late residence 11343 West Saanich Rd. He leaves his loving wife, Joan, at home; sons, Ross and Peter, and daughters, Diane and Joy, all at home; sister, Alyne, England.
Service in the Holy Trinity Anglican Church, Patricia Bay, North Saanich, B.C. on Tuesday, September 26, 1978 at 11:00 a.m. Rev. Robert Sansom officiating. Cremation. Flowers gratefully declined. Those so desiring may contribute to the Holy Trinity Organ Fund, Holy Trinity Anglican Church, Box 2253, Sidney, B.C., V8L 3S8. Arrangements by the Sands Chapel of Roses, Sidney, B.C.
SANDS — SIDNEY

MARTE — In the Royal Jubilee Hospital on September 22, 1978, Mrs. Mona Marte, aged 48 years, of 633 Royal Oak Ave. She is survived by her husband, Gerhard; two sons, Eric and Alex, at the residence; her sister, Mrs. Benny (Vera) Gustafson of Calgary; her brother, Denis Law of Quesnel; her aunt, Mrs. H. S. Halton, Victoria; aunts and uncles in England; nieces and nephews.
Funeral service in McCall Bros. FLORAL CHAPEL, Johnson & Vancouver Sts., on Wed., Sept. 27, at 3:30 p.m., followed by cremation. Donations, if desired, may be made to the Heart Fund, 1008 Blanshard St., Victoria).

ROBOTHAM — Frederick Charles William, on September 20, 1978, at Memorial Pavilion, Royal Jubilee Hospital, Victoria, B.C., in his 83rd year. Born in England, he served in the British Army in the First World War and the Canadian Army in the Second World War. He is survived by his brother, two sisters and cousin in England.
Funeral services on Monday, September 25th at 11 a.m. in the Chapel of St. Michael and St. Luke, Memorial Pavilion. Tony Roberts officiating. Interment at Veterans' Cemetery. CUNNINGHAM FUNERAL CHAPEL in charge of arrangements.

305 DEATHS and FUNERALS

PICCOLI — In Victoria, B.C. on September 17th, 1978, Mr. Galiano Giovanni (George) Piccoli, aged 72 years, born in Italy and a resident of Victoria for many years, late residence, 932 Tolmie Ave. He leaves his son, Yano, G. Piccoli; his very close friend, Eve Stephenson and his sisters, Mafalda, Lena, Dora, Melia and Mary.
No service by request. Flowers gratefully declined. Those so desiring may contribute to the B.C. Heart Foundation, 1008 Blanshard St., Victoria, B.C. Arrangements by the Sands Mortuary Limited.
SANDS—VICTORIA

POWELL—On Tuesday, September 19th, 1978, Lillian Powell, late of Victoria, passed away at home, at the age of 64 years. Predeceased by her parents, one brother Bill, one sister, Sister Ann Maureen (Celia). Survived by three sisters: Louise Leeson, of Port Alberni; Dorothy Charpentier of Prince Albert, Saskatchewan; and Sister Mary Laurena of Victoria. Also numerous nieces and nephews.
Funeral mass will be celebrated from the Notre Dame Roman Catholic Church, Port Alberni on Monday, September 25, at 11:30 with Reverend Father L. Kemble celebrant. Interment will follow in St. Peter's Cemetery. Funeral arrangements are in care of the Chapel of Memories Funeral Directors, Port Alberni.

WILEY — On September 23, 1978, at Gorge Road Hospital, Mrs. Stella Elizabeth Wiley, aged 87 years, of 6746 Grant Road, Sooke, formerly of Portage La Prairie. She leaves her husband, Roy; one daughter, Mrs. N. (Dorothy) Allingham of Oyama, B.C.; five sons, Percy Bethel of New Westminster, Ted of Winnipeg, Everett of Portage La Prairie, Maurice of Portage La Prairie and Lovel of Gimli, Manitoba; one stepson, Robert Wiley of Toronto; numerous grandchildren and great-grandchildren; two brothers, John of Winnipeg and Harry of Treherne, Man.
Service on Thursday, September 28 at 2 p.m. in Knox Presbyterian Church, Sooke, with the Rev. L. Lin officiating. Accompanied to Portage La Prairie for interment. Flowers are gratefully declined. Friends so desiring may make donations to the Memorial Fund of Knox Presbyterian Church, Box 54, Sooke.

308 CARD OF THANKS

Nelson and Sean McDonald wish to extend our heartfelt thanks and appreciation to our relatives, friends and neighbors, during the illness and loss of our beloved wife and mother, Flnola McDonald. Also for the Mass cards, sympathy cards, and many acts of kindness that we received.

Mrs. Archie Browne and family wisnes to express their sincere appreciation for the many floral tributes, cards and donations. A great tribute to Archie's memory. A special thanks to Dr. Martin and Staff of Victoria General I.C.U. also kindness and comfort rendered by Padre D. Kendell and large attendance, and Cunningham Funeral Chapel.

I would like to thank the Glendale Hospital Society and staff for their kindness and care to my sister the late Grace MacDiarmid during her stay there, also to the many doctors who attended her, to friends and relatives for cards, letters and flowers and to Rev. George Struthers for his comforting words. — Mrs. Iona Prelula.

309 IN MEMORIAM

GREEN — In loving memory of a dear dad and grandpa Arthur, who passed away Sept. 25, 1976.
In our home he is fondly remembered,
Sweet memories cling to his name,
Those who loved him in life sincerely,
Still love him in death just the same.
—Tom, Linda, Michele, Jodi and Melissa.

GREEN — In loving memory of Art, who passed away September 26, 1976.
Nothing can ever take away,
The love a heart holds dear.
Fond memories linger every day,
Remembrance keeps him dear.
— From his loving wife Edie and family, Art and Joan, Lorraine and John, Donna, Linda and Tom and grandchildren.

THEY SHALL GROW NOT OLD AS WE WHO ARE LEFT GROW OLD. AGE SHALL NOT WEARY THEM, NOR THE YEARS CONDEMN. AT THE GOING DOWN OF THE SUN, AND IN THE MORNING, WE WILL REMEMBER THEM.
WITH GRATITUDE. SANDS

311 MONUMENTALS

MORTIMER'S
Monumental Works
383-6421
709 KINGS RD. (at Douglas)
FOUNDED 1877

STEWART MONUMENTAL
Works Ltd.
ESTABLISHED 1896
Marble fireplace and tabletops
1403 May St. 384-7453
Memorial of Distinction

313 MISCELLANEOUS

IN MEMORIAM DONATIONS
to be used exclusively for
CANCER RESEARCH
should be directed to
CANADIAN CANCER SOCIETY
857 Caledonia Ave., Victoria

310 FUNERAL DIRECTORS

Sands

FAMILY OWNED
and OPERATED
Since 1912

Victoria's 2 Dignified
and Reverent Chapels
"Memorial Chapel
of Chimes"
"Family Chapel
of Memories"

1803 Quadra St.

Your Seven community chapels

VICTORIA	388-5155
SIDNEY	656-2932
COLWOOD	478-3821
DUNCAN	746-5212
LADYSMITH	245-2331
NANAIMO	753-2032

We Care About
Vancouver Island Families

Sands

Haywards (B.C. Funeral Co.)
Thomson & Irving
Funeral Chapels
1625 Quadra St.
386-3505

CUNNINGHAM
FUNERAL CHAPEL
1155 FORT ST.
Phone 384-5512 or 384-8426
Offering dignified moderate service for all. Geo. S. Cunningham, owner, manager.

310 FUNERAL DIRECTORS

McCall's

MONDAY
CORBETT, Miss Bernadette
10:00 a.m., FAMILY CHAPEL
HAGGART, Mrs. Annie Lavinia
1:15 p.m. FLORAL CHAPEL
TUESDAY
COMPTON, Miss Madge
10:30 a.m., FAMILY CHAPEL
GROVE, Mr. Humphrey Shakespear
3:30 p.m., FAMILY CHAPEL
WEDNESDAY
KRISTENSEN, Mr. Dines Hugo
1:00 p.m., FLORAL CHAPEL
MARTE, Mrs. Mona
3:30 p.m., FLORAL CHAPEL
THURSDAY
WILEY, Mrs. Stella Elizabeth
2:00 p.m., Knox Presbyterian CHURCH, SOOKE

McCALL BROS.
Floral Funeral Chapels
1400 VANCOUVER STREET
AT JOHNSON
For Funeral Information,
Phone 385-4465

HOW TO WRITE
A GOOD
CLASSIFIED ACTION AD

1—IT'S BEST to start your ad with the name of the article or service you have to offer. If you have an apartment, room, etc., for rent, or property for sale; start your ad with the location.

3—MAKE IT EASY for the reader-more quickly and favorably when given complete, definite information. Always include the price in your advertisement.

3—MAKE IT SASY for the reader-prospect to reach you. Always give your telephone number or your name and address. If you do not have regular hours, state a preferred time for the prospect to get in touch with you.

4—PLAY SAFE. You get the greatest reader attention by using consecutive insertions. A six-day order is best and costs less, and you can, of course, stop your ad as soon as you get the results you want. You pay only for the days your ad appeared. Lower yearly rates are available to those who wish to keep their services or products before the public.

5—PLACE YOURSELF in the reader's position and ask yourself what you want to know about your offer. The answer you give will make a good Want Ad.

6—GIVE YOUR PROSPECT every inducement you can with good copy. Classified action ad readers have the money and are already interested in buying the merchandise or service you have to offer; the details and information you give are the most important.

7—TO PLACE YOUR AD, call 386-2121, your direct line number to fast Want Ad action. A courteous, efficient advisor will be glad to help you word and place your order. And remember, Classified Action Ads afford you the most complete coverage. Telephones are open 8:00 a.m. to 6:00 p.m. Monday through Friday, 8:00 to 5:30 p.m. Saturday. Don't allow the reader to speculate.

TENDER FOR NANAIMO SCHOOL
Tenders are invited for the construction of a GYMNASIUM ADDITION TO PAULINE HAARER ELEMENTARY SCHOOL, Campbell Street, Nanaimo, by the Board of School Trustees, School District No. 68 (Nanaimo). The work consists of a 3,000 square foot reinforced concrete masonry Gym with steel roof deck on steel roof trusses.
Tenders will be received from General Contractors until 3:00 P.M. on Thursday, OCTOBER 19, 1978, at the Office of the undersigned.
A Bid Depository for specified Subtrades will close at 3:00 P.M. on Tuesday, OCTOBER 17, 1978, at the Nanaimo Construction Association, Construction Association of Victoria and the Amalgamated Construction Association in Vancouver.
A Bid Bond for $12,500 must accompany each Tender. A Performance Bond and Labour and Material Payment Bond will be required from the successful Tenderer.
Drawings and Specifications may be viewed at:
—Nanaimo Construction Association
—Construction Association of Victoria
—Amalgamated Construction Association, Vancouver
and may be obtained by general Contractors from the Architects, BARLEY, WEISMILLER & SCHULZE, #8—321 Wallace St., Nanaimo on deposit of $50.00 per set, which is refundable on return of the documents in good condition.
The lowest or any tender not necessarily accepted.
Mr. J. Thorpe
Secretary-Treasurer
School District No. 68
395 Wakesiah Ave.
Nanaimo, B.C.
V9R 3K6

NOTICE TO CREDITORS
In the Matter of the Estate of GEORGE FRANCIS HILLIARD, late of Suite 111 - 1900 Mayfair Drive of the City of Victoria, Province of British Columbia, Deceased.
CREDITORS and others having claims against the above Estate are required to forward full particulars of such claims to Doris Spence Morton Hilliard and Canada Permanent Trust Company, P.O. Box 1232, Victoria, B.C., on or before the 15th day of November, 1978, after which date the Estate's assets will be distributed, having regard only to claims of which the Executors shall have received notice.
DATED at Victoria, British Columbia, this 18th day of September, 1978.
Doris Spence Morton Hilliard
and Canada Permanent Trust
Company, Box 1232,
Victoria, B.C.
Executors
By their Solicitors:
CAMERON, BURNS
& COMPANY
611 Central Building
620 View Street
Victoria, B.C.
V8W 1J6

CORPORATION OF THE
CITY OF VICTORIA
QUOTATION NO. 9030—
AGGREGATE, ROCK,
SCREENING,
PIT RUN SAND
Sealed quotations, in the envelope and on the form provided, will be received by the City Purchasing Agent, up until 4 p.m. Thursday, September 28th, 1978, for the supply and delivery of the above, for the City, for a period of one year.
Quotation forms may be obtained from the undersigned.
The lowest or any quotation will not necessarily be accepted.
City Hall, VICTORIA, B.C.
September 19th, 1978
H. V. ROBINSON,
City Purchasing Agent

NAVIGABLE WATERS
PROTECTION ACT
R.S.C. 1970
CHAPTER N-19
British Columbia Forest Products Limited hereby gives notice that they have, under Section 6(4) of the said Act, deposited with the Minister of Transport at Ottawa and in the Office of the District Registrar of the Land Registry District of Victoria, at Victoria, British Columbia, a description of the site and plan of existing berthing facilities, and proposed alterations to Berth No. 2 and dredging in Osborn Bay, lying in Water Lot 107G, Chemainus District, Crofton, Vancouver Island, British Columbia.
And take notice that after expiration of one month from the date of publication of this notice, British Columbia Forest Products Limited will, under Section 6(4) of the said Act apply to the Minister of Transport for approval of the said site and plans.
Dated this 24th day of September 1978.
SWAN WOOSTER
ENGINEERING CO. LTD.
Agents

CORPORATION OF THE TOWNSHIP OF ESQUIMALT
NOTICE OF TAX SALE
On the 2nd day of October, 1978, at the hour of ten (10:00) o'clock in the forenoon, at the Esquimalt Municipal Council Chamber, the following properties will be offered for sale, unless the delinquent taxes, with interest, are sooner paid.
1. Strata Lot 1, Section 11, Strata Plan 512, known as 353 Pooley Place
2. Strata Lot 2, Section 11, Strata Plan 512, known as 351 Pooley Place.
3. Lot D, Section 10 Plan 1027, known as 923 Craigflower Road.
4. Lot 6, Block 16, Section 10, Plan 2546, known as 1247 Colville Road.
5. Lot 130, Plan 2854, known as 528 Constance Avenue.
6. Lot 5, Section 10, Plan 6650, known as 950 Inskip Street.
7. Lot 5, Section 11, Plan 11596, known as 1140 Esquimalt Road.
8. Lot A, Section 10, Plan 12589, known as 950-952 Ellery Street.
9. Lot A, Plan 26076, and Water Lease, known as 453 Head Street.
10. Lot 3, Section 11, Plan 28800, known as 355-357 Pooley Place.
11. Lot 5, Section 11, Plan 28800, known as 363-365 Pooley Place.
M. J. KUBISHESKI
Deputy Municipal Collector
September 21st, 1978.
24-9

CAPITAL REGIONAL DISTRICT
Pursuant to Section 766AA of the Municipal Act, the following text of By-law No. 518, cited as "Sooke Subdivision By-law No. 1, 1976, Amendment By-law No. 2, 1978", is hereby published as at third reading and prior to submission to the Ministry of Municipal Affairs and Housing.

A BY-LAW TO AMEND BY-LAW NO. 313,
"SOOKE SUBDIVISION BY-LAW NO. 1, 1976"
The Board of the Capital Regional District in open meeting assembled, enacts as follows:
1. By-law No. 313, cited as "Sooke Subdivision By-law No. 1, 1976" is amended as follows:
SECTION 3 — SUBDIVISION DISTRICTS: AREAS, DIMENSIONS AND SERVICE LEVELS
The following new clause to be added after clause 3.12
3.13 Notwithstanding Section 3.2, where a parcel is in subdivision districts A-rural, AR-rural residential, or RI-residential, and is split into separate parts by a highway or railroad, the Approving Officer may approve a subdivision which recognizes these separate parts, providing that in all other respects the subdivision complies with this by-law and providing the Approving Officer is satisfied that such a subdivision would not injuriously affect the established amenities of adjoining or adjacent properties or be against the public interest.
A copy of the complete by-law may be viewed during normal working hours, 8:30 a.m. to 4:30 p.m., Monday to Friday inclusive, holidays excepted, at the offices of the Capital Regional District, 524 Yates Street, Victoria, B.C.
Dennis A. Young,
Secretary

CITY OF VICTORIA
NOTICE
Notice is hereby given, pursuant to the

Cowichan Bay development

Industrial expansion on estuary 'incredible'

By DEREK RHIND
Colonist Correspondent

DUNCAN — Cowichan Bay residents were quick to react to a resolution calling for limited industrial expansion on the Cowichan estuary passed by a large majority at the Vancouver Island Social Credit convention held recently in Nanaimo.

"Incredible, unbelievable" and a "colossal nerve" were just some of the expressions used by residents angered by the resolution presented by the Cowichan-Malahat constituency.

The resolution called for limited industrial expansion in the estuary as a means of creating employment opportunities.

The resolution pointed out that the existing tax base of the Cowichan district including industry and homeowners was not sufficient to support the future demands of the community for public services.

The resolution also directed that "such industrial expansion to proceed, having due regard to provincial wildlife and federal fisheries enhancement programs."

Ann Holden, estuary resident and Cowichan Estuary Preservation Society director, told the Colonist Friday: "It's too unbelievable that the Socreds would have the colossal nerve to pass such a resolution.

"I'm just fuming inside. It's incredible that they (Socreds) would pass such a resolution at a time when the task force findings, hopefully, are to be made public."

She then asked: "Do they (Socreds) know something that we don't know?"

Cowichan Bay marina operator Pete Lambert said he "was very disappointed that the Socreds passed this type of resolution, despite the large opposition shown by the public to any further development in the estuary."

Lambert queried what the term "limited industrial expansion" really meant. He said this would just be "opening the door" to further industrial growth.

Lambert said: "The Vancouver Island Social Credit party has completely disregarded any findings that the task force may come up with. I really think there will be a public outcry over this."

Lambert also hoped that the large amount of the public that had been opposed to development in the estuary would be given another opportunity to make their views known.

He added that "it was most important that the public gets some kind of a read-out from the task force report, which has been publicly funded."

"The findings of the Cowichan Estuary Task Force report should be made public before any further decisions or proposals are heard concerning the Cowichan estuary."

Cowichan-Malahat Social Credit Association constituency president Bob Kennedy said the resolution was not meant to embarrass or pressure either the provincial government or the estuary task force members.

He said the purpose of the resolution was to encourage the government and private interests "to get on with the job" as quickly and efficiently as possible, if the task force does recommend limited industrial expansion in the estuary.

Comox could end names confusion

COURTENAY — With approval by Comox council, the road which runs between Courtenay and Comox will revert to its historic name of Back Road.

Courtenay council made the decision to revert to the former name after many protests were received over the new name of Valley View Drive.

Parts of the road have also been named Glacier View Drive and the confusion over the three names led council to contact Comox and suggest one name for the road.

However, in addition to complaints from residents about the name change, the highways department said that "although it might be preferable to have one name, probably there is more reason to retain the old historic name than to change."

Now the matter rests with Comox council.

In other Courtenay council business, a recommendation was made to the traffic advisory committee to check into the need for stop signs at Tull and 17th Street.

- A public hearing will be held Monday, Oct. 2, at city hall in regard to ammending zoning Bylaw 1036.
- Parking stickers will be given to the Pythian Sisters who will hold the provincial convention here in May of 1979.
- Tax exemptions were granted Merry Andrew Day Care Centre, Kiwanis Village Society and Comox Valley Recovery Centre.
- A request for a $500 grant made by the Comox Valley Arts Society will be considered in the 1979 budget.

Meanwhile, members of the Royston Community Club have approved a recommendation which will see a study made to determine the feasibility of a sewer system for the area.

Royston, formerly an improvement district, is now part of Electoral Area A Baynes Sound and the Island, of the Comox-Strathcona Regional District.

According to Max, Soltermann Area A regional director, there would be no obligation to have the system installed before definite costs were established.

Courtenay and Comox are currently conducting similar studies and were successful in having the study done as a joint project and not by the regional district.

The time is right for such a study, Soltermann told Royston residents, because engineers will be here and funds are available from the regional district if the residents wish to join the system.

The funds would be in the form of a repayable loan.

The other alternative open to residents is a local system, perhaps combining Union Bay and Royston.

The Royston area is increasing in size monthly with new subdivisions opening up. The area currently uses septic tanks for sewage disposal.

AUCTION — TUESDAY 7 P.M.
Preview: Monday & Tuesday

QUALITY FURNISHINGS: Victorian Mahog. Sideboard, 9-pce. Walnut Dining Ste. with China Cabinet & Buffet, Mahog. Mirrored Back Sideboard, Walnut Drop Leaf Dining Table, Chesterfield Stes., Pr. Tub Chairs and Other Good Quality Occasional Chairs, Nest of Tables, Uph. Chrome Loveseat & Chair and other Loveseats. APPLIANCES: Baycrest Frost Free Fridge, Sears Portable Dishwasher, RCA Chest Freezer. MUSICAL: Kingsbury Upright Grand Piano, H. Bord Cottage Piano, 5 Various Violins & Cases. MISC.: Near New Kirby & Filter Queen Vacuums, Konica Auto Reflex T-4 35mm Camera f:1.4 lens Motor Drive (Retail $500), Double Barrel Shotgun, Brass, Fishing Rods, Oil Paintings, Carpets, Gold Scales. COINS: Canadian Silver Coins prior to 1966, Roman & Celtic Coins, Early Canadian Collection (Upper & Lower Canada). Lists Available on Monday.

ESTATE & ANTIQUE AUCTION
Tuesday, October 3rd, 7 p.m.
Including Georgian & Victorian Furnishings, Chinese & East Asian Carpets & Mats, Porcelains, Silver, Tiffany Vases, Eskimo Soapstone Carvings, Jewelry, and Paintings by Group of Seven and Other Very Well known Canadian Artists.

LUNDS
AUCTIONEERS and APPRAISERS LTD.
926 Fort St., Victoria
Tel. (604) 386-3308

Board hears from Curtis

PORT HARDY—Mount Waddington Regional District directors, who had passed a motion calling for disbandment of the regional district at their recent meeting, appeared undecided on the issue after receiving a letter from Municipal Affairs Minister Hugh Curtis.

However, after a lengthy discussion no motion was entertained to have the board's decision rescinded.

Curtis' letter read in part: "The board will know that the authority to create or disband regional districts rest solely with the lieutenant-governor-in-council. This being the case, the principal thrust of the resolution would seem to be without legal foundation and for that reason cannot be acted upon.

"Given these circumstances, a meeting as requested would be inappropriate and in any event I am not prepared to discuss the future role of regional districts until I have had the opportunity to consider the recommendations of the Regional District Review Committee, which will be reporting to me early in the fall."

Mounties wait for new home

PORT HARDY — The RCMP will have a new home in Port Hardy. The site of a new detachment office has been purchased at a cost of $60,000 and construction is scheduled to start within the next six months, according to municipal engineer Ray Poje.

The purchase of the property adjacent to the municipal office site was announced at the Sept. 13 council meeting.

Surveyors are already on the site, which will house a single-storey building with five cells and a breath test room, in addition to the usual detachment facilities.

Meanwhile, the latest and most modern occupational therapy van will be visiting the north Island this year. Operated by the Arthritis Society of B.C., the $12,000 vehicle contains tools and supplies and an oven which moulds supportive plastic joint splints.

The van was paid for by the Robert and Florence Filberg Fund through the Vancouver Foundation.

The components within the van will teach arthritis victims skills that could save them from confinement and dependence on others for existence. Patients are seen on referral from doctors.

Big changes at Island inn

COURTENAY — Specialized training in Germany, Paris, France, and Spain has added to the knowledge of David Winfield, new general manager of the Mexicana Inn in Courtenay.

Born in Liverpool, England, he studied wines in Germany, dining room management in Paris and the reception desk and payroll in Spain.

He has worked in the Adelphi Hotel in Liverpool, the Welcome Hotel in Stratford on Avon, a hotel in Birmingham and, after changing companies, worked in London.

He came to Canada and was general manager of the Sheraton Caravan in Edmonton and later was at the Island Hall in Parksville.

After a holiday in Australia, he returned to B.C. and took a position in Kitimat. He then was general manager of the Discovery Restaurant, later moving to Gold River where he managed the hotel there.

Winfield assumed his present position in April of this year and since that time has made major changes in the Mexicana Inn.

The hotel was built in 1973 by the Gottman Bros.

The interior of the hotel has been completely changed from the reception desk to individual rooms and salons.

Advertising helps good things happen.

Unions battle for local

PORT HARDY—Mine workers at Island Copper, represented by the Operating Engineers' union, are being asked to join a rival union, the Canadian Association of Industrial, Mechanical and Allied Workers (CAIMAW.)

Organizers for the raiding union, Meri Rodocker and John Hartloff, claim they have signed up a good number of employees and that they are hopeful of coming up with the 50-per-cent-plus of the work force required to get a certification vote approved by the Labor Relations Board.

Applications from raiding unions are accepted by the board in the seventh and eighth months of the contract fiscal year, but raiders are allowed to begin signing members three months prior to application.

The main selling point offered by CAIMAW representatives is that their union is responsible to Canadians only with no international affiliations.

The union is proposing a local in Port Hardy. Using the two-hour base union dues, more than $5,000 per month would be available to the local.

THE CORPORATION OF THE DISTRICT OF OAK BAY

OAK BAY RESIDENTS

GARBAGE COLLECTION

Please be advised that your garbage collection will be every two weeks commencing Monday, October 2nd, instead of the weekly collection.

The collection sequence will be:

October 2 — 4 North
3 — 5 North
4 — 1 South
5 — 2 South
6 — 3 South
10 — 4 South
11 — 5 South
12 — 1 North
13 — 2 North
16 — 3 North

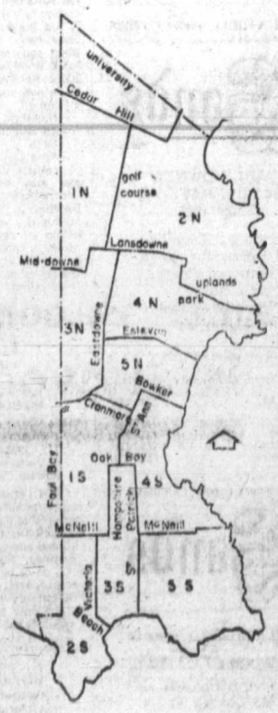

With each Statutory Holiday this sequence will be advanced one working day.

Apartments and Retail outlets will be picked up every Thursday.

If you have any questions please phone 598-4501

PUBLIC WORKS DEPARTMENT

9-23 x

KILSHAWS
1115 FORT ST.
ANTIQUES
FINE REPRODUCTIONS and CANADIANA
by
AUCTION
FRIDAY 7 P.M.
The assembly from fine homes and several estates

Georgian, Victorian and Modern
SILVER
Attractive DINING STES.
VICTORIAN 8-PCE. & 12-PCE SUITES
Provincial FRUITWOOD 8-PCE. STE.
GEORGIAN SECRETAIRE
Georgian REFECTORY TABLE
Military Chest
OAK CHESTS
CANADIANA
PARLOUR STE.
FRENCH DESK
CHINA CABINET
French Provincial
HEINTZMAN PIANO
Victorian Sofa, Settees — Chairs
PERSIAN and BRITISH INDIA RUGS
Interesting OILS & WATERCOLORS
Hand Decorated Saucer (E. CARR-1908)

ESTATE CAR
1966 VOLVO
4-Door SEDAN
(57,000 Miles)
Viewing Wed. Thurs. and Friday till saletime 7 p.m.
SALE ADMISSION BY CATALOGUE
KILSHAWS AUCTIONEERS LTD.
1115 FORT ST.
384-6441

Special Offer
FOR PRIVATE PARTY CLASSIFIED ADVERTISERS
Use this handy coupon to place your Classified Advertisement and save money.

Name .....
Address .....
.....
Phone No .....
Signature .....

FILL OUT AND MAIL TO
SPECIAL OFFER
Victoria Press
P.O. Box 300,
Victoria, B.C.
V8W 2N4.
OR,
DELIVER IN PERSON TO
2621 Douglas St.,
Victoria, B.C.

No of insertions ..... Amount Enclosed $ .....
Your ad will run as soon as possible upon receipt of this coupon and payment or please specify consecutive dates
.....
.....
Classification Number ..... 10 WORDS MINIMUM

10 Words for 1 insertion in The Daily Colonist and Victoria Times: $1.20
12¢ for each additional word
10 Words for 3 insertions in The Daily Colonist and Victoria Times: $2.85
28¢ for each additional word.
10 Words for 6 insertions in The Daily Colonist and Victoria Times: $4.50
45¢ for each additional word.
Victoria Press Box Charge $3.25 per month
☐ Replies to be mailed ☐ Replies to be held for pickup
All ads must be written in regular classified style, and run on consecutive days.
All real estate, mobile home, rental and business advertising is considered to be commercial advertising and will not qualify for this special offer
SEND CHEQUE or MONEY ORDER
— NO REFUNDS —

THE DAILY COLONIST AND VICTORIA TIMES

MORGAN

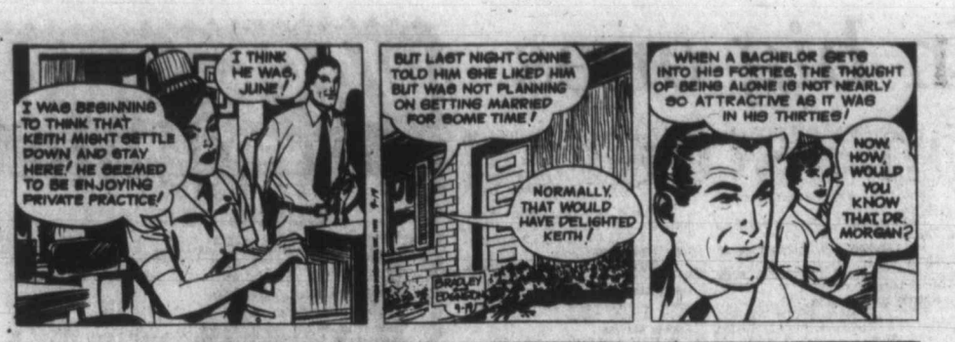

FRED BASSET

JUDGE PARKER

ARCHIE

RIP KIRBY

BLONDIE

MARY WORTH

HI and LOIS

KERRY DRAKE

MOMMA

M. V. Chesnut's Garden Notes

PEACH PRUNING (B.J., Victoria)

If your peach tree is a fan-shaped, wall-trained specimen, the pruning is a bit too involved to explain in a short paragraph, and I suggest you get a book from the library showing, with sketches and illustrations, just how the operation is performed to provide the necessary replacement branches. The best time to do the job is in late summer soon after the crop has been harvested.

A peach tree growing in the open normally requires very little pruning in its adult years. The weight of the fruit bends down the branches into an arc, and this induces new shoots to form from the top of the arc. Pruning consists mostly in removing the old, infertile tip back to one of these replacement shoots, and the taking out of any badly placed branches. This too can be done in late summer or early fall.

HARDY GLOXINIA (R.S., Nanaimo)

The plant you bought under the name of hardy gloxinia is not a true gloxinia at all, nor even remotely related to one, but is so called because the flowers bear a superficial resemblance to those of the gloxinia.

Its true name is Incarvillea delavayi, named for Father Pierre d'Incarville and the Abbe Jean M. Delavay, two Jesuit missionaries in Western China where the plants grow wild.

It has large and beautiful trumpet-shaped flowers in a clear rose shade, and prefers a well drained, somewhat sandy loam soil in full sun. In spite of its hardy nickname, the Incarvillea is only borderline in hardiness and is best covered in winter after the tops have died down with a mound of dry bracken or straw.

ONION SETS (T.O'B., Saanichton)

The onion sets you grow from seed this summer should not be planted out this fall. Not that they would winter-kill, but because winter cold would trigger them into going to seed fairly early in the growing season next year. Store the little bulbs indoors, ideally at a temperature around 15 degrees C and plant out in the spring.

The growing of onion sets from seed isn't easy, and not many home gardeners attempt it. Congratulations on your success.

AUTUMN CROCUS (O.N., Ladysmith)

Your plants didn't die. It is quite normal for the leaves to turn brown and dry up in June or early July — this is part of the rather unusual life cycle of the autumn crocus.

After the rains of early autumn, the naked flowers appear without any leaves; the foliage comes along later and develops full in the spring.

MOVING GOOSEBERRIES (S.W., Victoria)

If your gooseberry bushes are not more than three or four years old, you can transplant them to your new home when you move in October. If they are older than this, though, I think it would be much better to leave them behind and replace them with new, young stock.

Select bushes of new, modern varieties and plant in a sunny site enriched with plenty of old, rotted manure, spacing the plants 5½ feet apart. Every spring, along with a top dressing of more manure, apply sulphate of potash, 2 tbsps. per gallon of water, poured very slowly over the rooting area at the rate of one gallon per bush.

Gooseberries are potash lovers and always perform better when given this little extra treat.

Art Buchwald

WASHINGTON — When a street criminal commits a crime he usually says, "I didn't do it." Whether true or not, it's a simple declarative sentence which everyone understands.

But when a large company is charged with violating the law, its spokesman resorts to gobbledygook in hopes that the publicity concerning the crime will blow over.

Here are some of the favorite lines that big business uses followed by what the spokesman really means.

"We have no comment on the charges until we can study them." What the person is really saying: "Maybe by next week, the reporter won't call back."

"Since the case is now a legal matter, we don't think we should say anything about it at this time," which translates into: "If we can keep it inthe courts for five years, everyone will forget what the payoff scandal was all about."

"I believe when the facts are in, the public will realize we are the victims of a politically motivated, zealous prosecutor who is trying to make a name for himself." Translation: "We told the sales people if they got into price-fixing we didn't want to know about it. But the dummies put everything down on paper."

"There is no truth to the government's charges that our product is unsafe. Under normal conditions it is accident-proof. But we can't guarantee it when the consumer doesn't follow the instructions." Translation: "Oh boy, it looks like we're in for another recall."

"All of the chief officers of this corporation were unaware of the alleged bribes that were paid to foreign agents. Our people know that if any employee of this firm becomes involved in this kind of activity, he will be summarily dismissed." Translation: "We'll have to sacrifice the guy, but if he keeps his mouth shut we'll make sure he gets his full pension. If he talks to save his own neck, he won't get a dime."

"The president has resigned because he wants to spend more time with his family and the chairman of the board is leaving as he believes a younger man should be given the opportunity to run the company." Translation: "At least when they're indicted they won't be officers of the corporation."

"We have decided to plead 'No Contest' to avoid an expensive legal battle which we are certain we would win." Translation: "Our lawyers have advised us we don't have a chance in hell of winning the case."

"While our main concern is, and always has been, safety, we must state that if we make the changes demanded of us it will cost the consumer $150 more for each unit." Translation: "If our engineers are correct we should make $100 profit on each deal."

"There is no scientific proof that any of the animals which died within a three-mile radius of our chemical plant were affected by poisonous substances which we are alleged to have produced." Translation: "We've been dumping waste in those fields for 20 years. You would think the farmers would have enough sense to keep their dumb animals away from them."

"Cars don't kill people. People kill people." Translation: "So we put the gas tank in the wrong place, and now everyone wants to make a federal case out of it."

"As chief executive of this firm I am shocked and appalled that the grand jury would come to this conclusion. The charges are so ridiculous that they are unworthy of comment." Translation: "Get me Edward Bennett Williams on the phone immediately."

Sydney Harris

(While Mr. Harris is vacationing, we are reprinting columns from his latest book, *The Best of Sydney J. Harris*, now available in paperback.)

The best things work for their own reduction and elimination. If we understand this curious process we can then judge the value and the direction of our efforts.

"Medicine," said Lod Bryce, "is the only profession that labors incessantly to destroy the reason for its own existance." The aim of the art of medicine — when it is not perverted by greed — is to put itself out of business.

The aim of parenthood, likewise, ought to be to set the child on its own feet and make the parents more and more superfluous. The aim of true education is to make the student less and less dependent upon the teacher and the textbook.

In these three essential realms — the physical, the intellectual and the emotional — the proper end of medicine, education and parenthood is the *freedom of the object*. Whatever binds the object more tightly violates this end and damages the object.

This is the only test we can apply to discover whether our dedication and love are real or counterfeit — for the counterfeit always discloses itself by trying to *possess* the object rather than *liberate* it.

Parental love, for instance, should be a ladder, leading the child upward and outward; too often, however, it is a cage or a chain or a corset of unyielding suffocation. Its aim is not the child's liberation, but the parent's gratification.

We can see how this perverted process works most clearly in education. The most badly miseducated person is the one who must continually use references, appeal to authorities and substitute what has already been said by others for his own thinking. His education has crippled him for creative thought and made him totally dependent on "the books."

The readiness (however painful in part) to give up their children is the most profound characteristic of genuine parental love. Just as the doctor aims at liberating the patient from his physical ills, and the teacher aims at liberating the pupil from his intellectual confinements, so the parent must aim at freeing the child from its emotional dependencies.

And the end of this paradox is that only when the child is thus free can he have the proper attachment to his parents; only when we allow his independence can he then freely offer us love and respect, without conflict and without resentment. It is the hardest lesson to learn that the goal of parenthood is not to reign forever but to abdicate gracefully at the right time.

James Bacon's Hollywood

HOLLYWOOD — Had to travel from Hollywood, supposedly the center of the world film industry, to Spokane, Wash., to find a new screen process that is the most exciting one since Cinerama.

And much better.

The process is called Imax and in Spokane, one of the few places in the world that has it, it is shown on a screen as high as a five-story building. That may be the reason why it hasn't caught on. Most of the theaters nowadays are in shopping centers with two-story interiors.

Unlike Cinerama, it is projected with one machine instead of three. The screen, of course is one huge affair.

Like Cinerama, it gets you involved in the action you're watching but much more so than Cinerama. People who suffer from motion sickness are advised to sit on the end of the aisle.

The film I saw was a well-done documentary on the history of flight from balloons to spaceships. Couldn't help but think if *Star Wars* had been done in Imax, it would have grossed $500 million by now intead of a mere $250 million.

The late **Frank Tallman**, famed Hollywood stunt flyer, flew a plane through the gorges of the Grand Canyon just like he and **Paul Mantaz**, his partner, did in the original *This is Cinerama*.

When that show premiered at Grauman's Chinese, I was sitting behind the late columnist **Harrison Carroll**. When Tallman banked through Bryce and Zion canyons, Harrison fell off his seat. In Imax, he wouldn't have gotten up again.

But, to me, the real reward of Imax is its remarkable clarity and depth of perception. There's not a film process being used today that gets such clarity.

Further on the state of Washington. Driving through the Cascade Mountains, you have to jump on **Robert Redford's** bandwagon. It's criminal what the logging interests have done up there. It's a real rape of the land. I saw little, if any reforestation.

Redford and his fellow environmentalists have the right idea.

Anglers still reeling in big ones

Below is the latest list of entries for *The Daily Colonist* King Fisherman contest.

King Fisherman Contest

COHO

Bates Beach Boathouse

Jake Hudson, Courtenay; 11.9, Strip Teaser.
Ivan Leggett; 11.0, Bates Beach, Strip Teaser.
Greg Gustynowicz, Duncan; 7.14, Bates Beach, hootchie.
Gordon Beech; 6.0.
Chris Ralph, Sidney; 9.8, Stingsilda.
Sue Maxson, Courtenay; 8.0.
Newt Grimwood, Phoenix, Arizona; 10.0.
Don Williams, Black Creek; 5.4, 7.8, Tom Mack Spoon.
Jim Walker, Port Moody; 12.0.

Anchor Marina

E. Meeres; 8.5, Sansum Narrows, white hootchie.
Kay Spencer; 9.0, 8.4, Deep Cove, bucktail.

Rhodes Sport Fishing

P. Maule; 7.9, Bamberton, Strip Teaser.
B. Foster; 9.8, 9.2, 8.7, 8.5, 8.8, 9.0, 7.6, 6.3, 7.8, 5.6, 9.1, 9.8, Pedder Bay, Stingsilda.
Fred Lockett; 8.8, Bamberton, Uncle Tom Strip.
Mike Banyard; Brentwood; 7.5, 6.0, 7.0, Wan Rock, Indian hootchie.

Pedder Bay Marina

Ken Clapham; 5.0, Church Rock, anchovy.
William Jones; 7.0, Pedder Bay.
M. G. Robinson; 6.0, Pedder Bay, Stingsilda.
Isabelle Mundie; 6.8, 6.0, Church Rock, Silver Harvest Hootchie.
M. Smith; 6.12, 6.0, Secretary Island, Strip Teaser.
John Maynard; 11.12, Pedder Bay kelp bed, Buzz Bomb.
Leo Coulcher; 9.0, Pedder Bay kelp bed, minnow.
A. Rutledge; 9.6, Pedder Bay, Strip Teaser.
Lindsay Critchley, 5.6, Church Rock, Strip Teaser.
Mike Kelly; 8.5, Church Rock, Pirken lure.
Carol D'Gal; 11.0, Race Rocks, minnow.
Brian Simensen; 8.8, Becher Bay, Strip Teaser.
Vera Mooney; 8.12, Church Rock, anchovy.
Doug Wagg; 5.4, Church Rock, minnow.
George Goddard; 8.0, Whirl Bay.
Bill Cuff; 9.0, Race Rocks, minnow.
Gordon McLean; 11.0, 8.0, 5.0, Race Rocks, Strip Teaser.
G. J. Reid; 7.0, Church Rock, minnow.
Margaret Munro; 10.0, Pedder Bay, Krippled Minnow.
Ginny Rossell; 14.4, Church Rock, Flashtail.
Bill Kissinger; 8.0, Pedder Bay, Flashtail.
Susan Mitrou, Brentwood Bay; 7.8, Pedder Bay, Strip Teaser.
Shirley Turpin; 8.8, Pedder Bay kelp bed, Strip Teaser.
Anne Dawe; 11.8, 6.8, Pedder Bay, Super Strip Teaser.
Alex Pritchard; 12.4, Pedder Bay kelp bed, Radiant Squirt.
Brian Hanson; 6.4, Church Rock, Krippled K.
Peter Lunness; 12.9, Pedder Bay, Buzz Bomb.
Oscar Pelletier, Calgary, Alberta; 12.8, 11.8, 14.0, 8.0, Church Rock, Strip Teaser.
Eve Scattergood; 11.0, 6.0, 5.0, Whirl Bay, Tom Mack Spoon, anchovy.
K. A. Petch; 10.4, Church Rock, Strip Teaser.
Gordy Johnson; 11.0, Race Rocks, minnow.
Bill Matloch; 11.12, 10.12, 10.0, 5.0, Secretary Island, Strip Teaser.
Roger Benson; 12.8, Race Rocks, Strip Teaser.
Emma Campbell; 7.8, Race Passage, minnow.
Scott McDonald; 8.8, Pedder Bay kelp bed, Buzz Bomb.
Peter Lunness; 10.0, Pedder Bay, Buzz Bomb.
B. A. McDonald; 7.8, Pedder Bay, Buzz Bomb.
Brian Witzenberger, Vernon; 9.8, hootchie.

SPRING (CHINOOK)

Pedder Bay Marina

Leo Coulcher; 5.0, Pedder Bay kelp bed, minnow.
Isabelle Mundie; 7.8, 6.0, Church Rock, Pedder Bay kelp bed, Buzz Bomb, Silver Harvest Hootchie.
S. W. Starchuk; 8.0, Church Rock, Silver Harvest Hootchie.
Fred Pritchard; 6.8, 6.0, 5.0, Pedder Bay kelp bed, Pirken.
Lorraine Mackie; 7.12, Pedder Bay kelp bed, Pirken lure.
J. Robinson; 6.4, Pedder Bay, Buzz Bomb.
John Maynard; 5.0, Pedder Bay kelp bed, Buzz bomb.
M. Smith; 17.0, Secretary Island, Strip Teaser.
Mike De Costa; 19.0, Whirl Bay, hootchie.
Mary Hanson; 5.12, Church Rock, Krippled K.
M. G. Robinson; 9.8, 9.0, 7.0, Pedder Bay, Stingsilda.
Ken R. Stewart; 6.0, Pedder Bay kelp bed.
M. R. Manzer; 6.8, Pedder Bay, Buzz Bomb.
Ron McDowell; 6.0, 5.5, Church Rock, Pirken lure.
Ginny Rossell; 9.8, Church Rock, Flashtail.
Ben MacMullan; 7.0, 7.0, Pedder Bay kelp bed, Stingsilda.
Margaret Munro; 5.10, Church Rock, Krippled Minnow.
Scott McDonald 5.8, 5.8, Pedder Bay, Buzz Bomb.
William Jones; 6.0, Pedder Bay.
Doreen Smith; 7.0, Pedder Bay, minnow.
Bill Neil; 8.0, Race Rocks, anchovy.
Dan Burback; 6.4, Pedder Bay, Strip Teaser.
Ken Clapham; 7.0, Church Rock, anchovy.
D. E. Watson; 5.8, Church Rock, Strip Teaser.

Rhodes Sport Fishing

Frances Greaves, Seattle, Washington; 33.8, 18.12, 15.8, 7.0, Bamberton, Tomic Plug.
Peter Maule, 22.4, 11.9, 9.4, 7.6, 6.0, McCurdy Point, McKenzie Bay, Pal Dodger, Strip Teaser.
George Topp; 5.9, Uncle Tom's Strip.
P. T. Maule; 14.11, 13.4, 11.6, 5.10, McKenzie Bay, Strip Teaser.
Fred Lockett; 19.0, 8.8, 8.4, 7.14, 9.4, 6.5, 5.12, 7.0, 8.1, 13.7, 9.13, Bamberton, Uncle Tom's Strip, anchovy, Tomic Plug.
Thomas A. Greaves, Seattle, Washington; 11.0, 10.2, 9.5, 7.5, 10.5, 6.4, 10.0, 9.7, 9.6, 5.3, 13.4, 7.10, 8.2, 5.2, Bamberton, Tomic Plug.
W. Bremner; 8.8, Indian Bay, Apex lure.

Hall's Boathouse

Roy Lewis; 30.6, Stone House Rhys Davis Minnow Teaser.

Anchor Marina

M. F. Vye; 9.8, Wain Rock, green, silver Flashtail.

Bates Beach Boathouse

Lee Noonchester; Lynnwood, Washington; 13.6, 12.0, Bates Beach, Buzz Bomb.

Matron wins compensation

BURNABY(CP) — A matron at the Lower Mainland Regional Correctional Centre was recently awarded full workers' compensation benefits after sustaining injuries during an arrest by Burnaby RCMP officers.

The matron, who did not wish to be identified, was arrested April 21 for suspected possession of drugs for the purpose of trafficking but was later released without charges.

The incident, brought up at a recent meeting of the British Columbia Government Employees Union, occurred on the institution's grounds as the matron was returning from escorting a prisoner.

A medical examination showed that the woman suffered muscle and ligament strain, bruises and mental stress. She did not return to work for two months, and was awarded benefits by the Workers' Compensation Board for the time she was absent.

The woman would not comment on the incident.

"I have taken an oath of secrecy that says I'm not allowed to talk about things that happen at work," she said. "If I say anything to the press, I could lose my job."

Both the institution and the WCB have investigated the incident, but have given no explanation as to why the incident occurred.

"As far as we're concerned, she has the same rights and privileges as any other employee," said Marie Peacock, director of the women's correctional centre at Oakalla. "We consider the case closed."

A spokesman for the Burnaby RCMP's narcotics division would not comment on the case.

Foreign student restraint hinted

VANCOUVER (CP)—Education Minister Pat McGeer has suggested that the provincial government may have to impose limits on the number of foreign students entering British Columbia to attend post-secondary institutions.

McGeer also predicted that high unemployment rates could press universities to adopt a Canada-first policy and hire Canadians rather than foreign students for teaching assistant positions.

Responding to a request from the B.C. Students' Federation for reaffirmation of his position on international education, McGeer said in a letter that he had opposed closing the door to teachers and students from foreign lands because he believed they added immeasurably to the quality of university life.

However, he said, the present economic climate in Canada and the poor employment prospects for graduate students would create pressure.

The best solution would be to find an appropriate balance which reflected a changing economy, rather than to bar foreign students and academics altogether, McGeer said.

Rock garden club to meet

The Vancouver Island Rock and Alpine Garden Society monthly meeting will be held at 8 p.m. Tuesday in Room 112 of the Provincial Museum.

Mrs. M. E[illegible]n will talk about a trip to Cinnabar, B.C.

"I'M NOT DEAF"
"I just don't understand some words or what some people say."

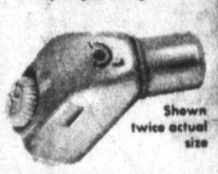

If you have said this . . . Premium Miracle Ear may be your answer.

Clinical tests of this aid show better word understanding at less volume. Comfortable, convenient, small in size. This little hearing aid delivers. 30-day trial, 100% money back guarantee.

DAHLBERG HEARING AID SERVICE
The Bay, Third Floor
1701 Douglas St., Victoria
385-5414 or 385-1311
Hudson's Bay Company

Fairset Pantyhose

Don't miss this fantastic new, every-day low price on Fairset regular and all-sheer pantyhose. Both styles have a reinforced toe. One size fits all. In beige, spice and taupe.

.44 per pair

Baymart Fashion Accessories, Lower Main

Baymart

Show your Baycard, your good-for-so-many-things card.

Hudson's Bay Company

115 hotels, motels, spa-tels
1108 rooms
28 mobile and RV parks
23 restaurants
6 public spas

P.O. Box 848 Dept. AC

MAGIC WATERS

Over 200 natural, hot, odorless, tasteless mineral pools.
Waters that work wonders

Beneficial for
Arthritic
Rheumatism
Neuralgia
Gout

the Spa City — DESERT HOT SPRINGS
CHAMBER OF COMMERCE
13440 Palm Drive
P.O. Box 848
Desert Hot Springs
Ca. 92240
(714) 329-6403

The GATEWAY TO HEALTH

9-24

3 more reasons to switch

9½%
PRIME55
One Year Savings Certificates
Interest paid annually.

8¼%
Savings plus interest calculated on your minimum monthly balance, compounded 4 times a year.

7¾%
Prime 55 chequing/savings, unlimited chequing, personalized cheques and much more.

All deposits fully guaranteed without limit by the Provincial Credit Union Share and Deposit Guarantee Fund.

WESTCOAST SAVINGS CREDIT UNION
Better than money in the bank.

Downtown * 1111 Government 388-7535	**James Bay** 239 Menzies 386-6355	**Oak Bay** 2067 Cadboro Bay 595-1432	**Hillside** ** 770 Hillside (at Blanshard) 388-7545
Esquimalt 1234 Esquimalt 388-7171	**Colwood** 1913 Sooke 478-5534	**Sooke** 6689 Sooke 642-5233	

* Downtown—Open Monday through Friday.
**Hillside—Open 6 days a week.
All Other Branches—Open Tuesday through Saturday

WAREHOUSE FOOD STORES
3475 QUADRA ST.
BURNSIDE PLAZA
877 GOLDSTREAM, LANGFORD

BEST BUY THAT-A-WAY

OPEN EVERY NIGHT 'TIL 9, SAT. 'TIL 6

OPEN SUN. 10 A.M. to 6 P.M.

PRICES EFFECTIVE SUN., MON., TUES.
While Stock Lasts

We Reserve the Right to Limit Quantities

BACON Lean Sliced Rindless Layer lb. .99

EXTRA LEAN BONELESS STEWING BEEF Gr. A 1.27 lb.

SLICED De-Veined BEEF LIVER lb. 79¢

HOT HOUSE TOMATOES Local No. 1 Small lb. .15

DUNCAN HINES DELUXE CAKE MIXES 18.5-oz. pkg. .69

RHODES FROZEN BREAD DOUGH 5 Loaves White or Brown 1.27

SWANSON MEAT PIES ½ lb. ea. 47¢

FAB LAUNDRY DETERGENT 6-litre box 1.99

SUNLIGHT LIQUID DETERGENT 32-oz. 98¢

The Daily Colonist.

Vancouver Island's leading newspaper since 1858

Showers, high 15
Weather Details on Page 2

No. 239 — 120th Year | Victoria, British Columbia, Sunday, September 24, 1978 | 15¢ Daily, 30¢ Sunday

Arab hardliners break with Egypt

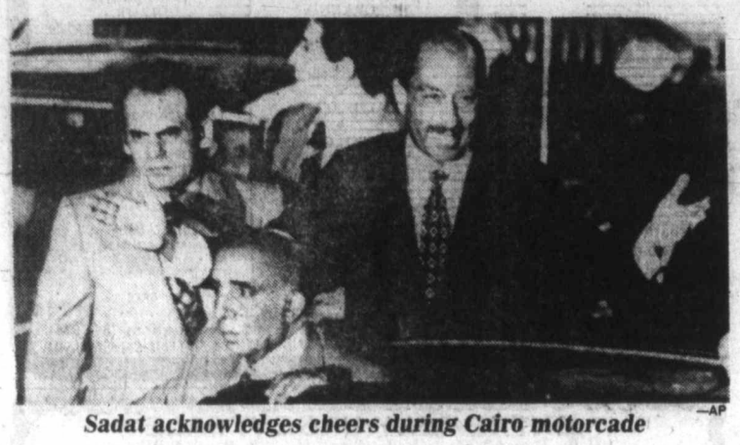

—AP

Sadat acknowledges cheers during Cairo motorcade

Vow to kill Sadat's initiatives

DAMASCUS (Reuter) — Arab hardliners Saturday night announced they are breaking off all political and economic relations with Egypt.

Leaders of Syria, Algeria, South Yemen, Libya and the Palestinian Liberation Organization vowed to wreck the peace policy of Egypt's President Anwar Sadat and agreed to set up joint political and military commands.

A final statement on their four-day summit said that in agreeing to break off relations with Egypt they declare that Sadat's signature on the Middle East peace accords reached at Camp David, Md., last week is illegal and void.

The Arab hardliners ended their four days of talks Saturday 11 hours behind schedule because of a dispute over money.

Informed sources in Damascus said the dispute was over financial support for the "Front for Steadfastness and Confrontation," with Libyan leader Moammar Khadafy refusing to commit himself to a specific sum.

The front is made up of Syria, Algeria, South Yemen, Libya and the Palestine Liberation Organization.

The sources said the front agreed on the establishment of a joint political and military command designed to co-ordinate moves aginst Israel and Egypt after the Camp David summit agreements.

The hardliners also agreed on closer ties with the Soviet Union which shares their opposition to the Camp David agreements.

The front was formed last December in Tripoli, the Libyan capital, to counter Sadat's visit to Jerusalem. At that meeting, Khadafy was reported to have pledged at least $1 billion to Syria and the PLO for the purchase of arms from the Soviet Union.

Delegates in Damascus said thus far Libya actually has contributed a small portion of the promised $1 billion.

Sadat welcomed by Cairo's cheers

Colonist wire services

More than 100,000 cheering Egyptians jubilant over the new prospects for peace with Israel welcomed President Anwar Sadat home to Cairo Saturday.

At a town meeting near Pittburgh, Pa., meanwhile, U.S. President Carter lashed out at the Palestine Liberation Organization, saying: "It would be nice for us if they would just go away."

Carter was respondir g to a questioner who asked why the PLO is allowed to retain a small information office in Washington. The president said many organizations "obnoxious to us" still have the right to free speech in the United States and he named the white-supremacist Ku Klux Klan, the Nazi party and the Communist party as such groups.

Carter also said that unless the Palestinians and Jordan's King Hussein joined Middle East peace talks, "the progress we can make will be limited.

In other developments:

● Hussein, in Jordan, reiterated his country's objections to the U.S.-engineered Camp David peace proposals and chastised Sadat for suggesting that Egypt might go it alone and negotiate an agreement over the Israeli-occupied West Bank of the Jordan River without Jordanian participation in peace talks.

● U.S. State Secretary Cyrus Vance played tourist for a day in Saudi Arabia after being forced to put off for 24 hours a meeting in Damascus with Syrian President Hafez Assad. Vance, who is trying to sell the Camp David accords to the Arabs, toured Saudi oilfields Saturday. Assad asked him to postpone his Damascus visit until Sunday because the Arab hard-line summit meeting in Damascus ran overtime.

● Romania, a frequent mediator in the Mideast conflict,

Page 2—Cairo

—Paul De Groot photos

Snaking line of would-be Marguerite passengers waits hopefully at 5:15 p.m.

Fickle go-no-go Maggie finally sails away empty

ONLY PASSENGER who got supper on time was Melissa Minas, fed by father Randy of Hammond, Indiana.

Travellers buffeted by engine-room tiff

By PAUL DE GROOT
Colonist reporter

About 1,000 American tourists got a taste of the wonderful world of B.C. labor relations Saturday as they tried to get back to Seattle on the *Princess Marguerite*.

A labor dispute aboard the ship prevented it from making its scheduled run back to Seattle on time, and most of the travellers ended up taking buses to Seattle, although not before being shunted back and forth in an almost comic mixup.

Details of the dispute are unclear, but it hinged on members of the Seafarers' International Union in the engine room, who were involved in a dispute with a supervisor.

Passengers, unable to board the ship while the dispute went on, lined outside the B.C. Steamships ticket office, beneath bright signs announcing "The *Princess Marguerite* sails again." They played cards, shuffled their feet, and dodged the raindrops that fell sporadically.

Most took the wait in good humor. Young Melissa Minas was one of the few to get her dinner in time: her father

Page 2—Fickle

A SHAGGY MAGGIE TIMETABLE

1500 hours: Dispute begins in engine room between members of Seafarers' International Union and supervisor.

1545 hours: Passengers begin lining up to board *Princess Marguerite* for trip back to Seattle.

1630 hours: *Princess Marguerite* scheduled to leave, but dispute continues, with about 1,000 passengers lined up to board ship.

1715 hours: Ticket office announces that ship will be "unable to carry you to Seattle." Passengers told buses have been lined up to take them to Seattle via the Sidney-Anacortes ferry, or they can book passage aboard *Coho* to Port Angeles, where buses will pick them up and take them to Seattle.

1735 hours: Buses arrive, and passengers begin boarding.

1745 hours: Paging system in ship announces that it will be leaving at 1815 hours.

1750 hours: Passengers are informed that they will be able to take ship after all, and begin to leave the buses.

1759 hours: Loudspeaker announces hesitantly that there has been a change in plans. "There are no U.S. immigration officers to clear you so it will be necessary to board the buses again."

1810 hours: Most of the buses for the Sydney-Anacortes ferry leave.

1915 hours: *Princess Marguerite* finally sails, without passengers. Many of its passengers, now aboard docked *Coho*, watch it leave.

Martial law limited

SALISBURY (Reuter) — Lt.-Gen. Peter Walls, Rhodesia's military commander, announced today martial law in some areas of the country.

The move was awaited since Prime Minister Ian Smith said two weeks ago that limited martial law would be imposed to strengthen the anti-guerrilla war effort. Smith, speaking after black nationalist guerrillas shot down a Rhodesian airliner, did not spell out what form martial law would take or where it would apply.

Walls also did not go into details but said activities of security forces would be aimed at terrorists and those who assisted them by acts of lawlessness and was not calculated to interfere with the lives of anybody "more than was absolutely necessary to achieve the military objectives."

SUNDAY INSIDE

Postmen told: Accept or else —Page 7

Will Kinnaird be fed's healer? —Page 8

Author saves Charley's Aunt —Page 30

August Kingfi[illegible]ests, prizes listed —Pages 37, 38, 39

Second language: Parents the key —Page 46

Holy hula hoops! Slick test success —Page 47

Background	5	Family	33-36
Bridge	49	Finance	10, 11
Checkmate	36	Names in the News	3
Classified	48-61	Reporter's Notebook	33
Comics	63	Sports	22-25
Crossword	50	This Week in Records	34
Editorials	4	Travel	40-43
Entertainment	28, 29	Your Good Health	36

Refugees left on barren isle

KUALA LUMPUR, Malaysia (UPI) — The captain of an 850-ton freighter carrying more than 1,000 Vietnamese refugees beached the vessel on a tiny unihabited island in Indonesian waters and won at least temporary asylum, a United Nations spokesman said Saturday.

The official said it was hoped the 1,250 refugees, including 256 children, had enough food and water to last until new supplies could be rushed to the ship by Indonesian authorities.

The freighter, *Southern Cross*, recently picked up the refugees from four vessels while it was idled by engine trouble near the Vietnamese coast. Since then its captain has been trying in vain to find a port for the refugees. UN officials here also sought in vain for at least temporary sanctuary for the Vietnamese.

After negotiations by telephone with officials in Jakarta, the UN refugee agency got Indonesian government agreement to remove the refugees from Pengibo, a treeless and uninhabited dot midway between Borneo and Singapore.

A UN spokesman said they would be taken somewhere in Indonesian territory where they could be housed and taken care of until a more permanent haven is found for them.

Snake in toilet, frog in washing machine

CROFTON RESIDENTS BOILING OVER BLACK TAP WATER

By DEREK RHIND
Colonist correspondent

DUNCAN — Crofton residents are complaining that their water supply has been so bad they have found "a snake in the toilet" and "pieces off frog" in their washing machine's filter.

A Freda Road resident and mother of four told the *Colonist* that "the water was so black that when my little guy took a bath, he came out blacker than he went in."

The residents said the water has been bad for "two years at least, and is continually getting worse. It's now reached the point where we have to boil it to drink it."

"We've now been told that the North Cowichan municipality is working to disinfect the system.

"It's bad enough that we have to boil and drink the rotten stuff. But now we have to drink the disinfectant as well."

North Cowichan municipality, plagued for several years by poor water supply at Crofton, has been unsuccessfully seeking a better source for water by drilling, and more recently hired the services of a water-diviner, but he was also unsuccessful.

Municipal clerk Jean MacLeod sent a letter to all Crofton residents Friday, informing them that "we have been advised by the ministry of health that we have a 'possible probelem' with the Crofton water supply."

"The health department will be continually taking tests for your protection. In the meantime, we suggest that you boil all drinking water as a precautionary measure.

"The municipality will be working to disinfect the system. During this process, you may at times notice increases of chlorine in smell and taste. Please bear with us until we are assured the system is completely disinfected."

The resident who complained of "pieces of frog in her washer" and her neighbor finding a "snake in the toilet", said she was thinking of getting a petition to the council.

"I can't see people putting up with this much longer."

She said that "most of the residents are very unhappy with the situation. Some have a severe problem while others have almost no problem at all."

"If the other residents are not having a water problem because they are on a different source of supply, why can't we be placed on the same system?" she asked.

North Cowichan engineering assistant Bob Hardy said Saturday that the Crofton water came from one source of supply and went through one pipe. However, he said Crofton's supply came from Crofton Lake and water from a lake is not a uniform-type of supply similar to that from a well.

He said the health department's tests showed possible contamination. But this could be residual contamination left over from high flows in the recent past.

He said precautions taken by the municipality were "basically adding more chlorination and continuing with tests."

"We prefer people to continue to boil their water until we get back a clear set of tests."

He was hopeful that this would be sometime early this week.

Los Angeles sizzles at 40°

LOS ANGELES (UPI) — A record high temperature of 40 degrees was set at the Los Angeles Civic Centre Saturday.

The reading breaks the 39-degree mark set on the same date in 1949 and 1975.

PAUL MANN WANTS YOU!
JOIN THE VICTORIA AIRFORCE TODAY
CFAX 1070

The Daily Colonist.
Section Two Sunday, September 24, 1978 Page 17

METRO TOYOTA
ESSO CAR CLINIC
TESTED USED CARS

Board hears from Curtis

PORT HARDY—Mount Waddington Regional District directors, who had passed a motion calling for disbandment of the regional district at their recent meeting, appeared undecided on the issue after receiving a letter from Municipal Affairs Minister Hugh Curtis.

However, after a lengthy discussion no motion was entertained to have the board's decision rescinded.

Curtis' letter read in part: "The board will know that the authority to create or disband regional districts rest solely with the lieutenant-governor-in-council. This being the case, the principal thrust of the resolution would seem to be without legal foundation and for that reason cannot be acted upon.

"Given these circumstances, a meeting as requested would be inappropriate and in any event I am not prepared to discuss the future role of regional districts until I have had the opportunity to consider the recommendations of the Regional District Review Committee, which will be reporting to me early in the fall."

Unions battle for local

PORT HARDY—Mine workers at Island Copper, represented by the Operating Engineers' union, are being asked to join a rival union, the Canadian Association of Industrial, Mechanical and Allied Workers (CAIMAW.)

Organizers for the raiding union, Merl Rodocker and John Hartloff, claim they have signed up a good number of employees and that they are hopeful of coming up with the 50-per-cent-plus of the work force required to get a certification vote approved by the Labor Relations Board.

Applications from raiding unions are accepted by the board in the seventh and eighth months of the contract fiscal year, but raiders are allowed to begin signing members three months prior to application.

The main selling point offered by CAIMAW representatives is that their union is responsible to Canadians only with no international affiliations.

In addition, CAIMAW's dues structure is expected to appeal to the workers, the organizers believe, with the national headquarters receiving one hour's pay per month to pay office staff and business agents and provide strike fund for the members.

Locals determine their own final dues figure as they see fit.

According to Hartloff, most locals charge two hours' pay per month, with the extra hour's proceeds going to the local.

The union is proposing a local in Port Hardy. Using the two-hour base union dues, more than $5,000 per month would be available to the local.

At present, Operating Engineers' union dues are set at two hours' pay per month and headquarters of the local is in Vancouver.

Cathy Engemoen, Barb Bodeker rehearse for their roles in *Ludlow Fair*

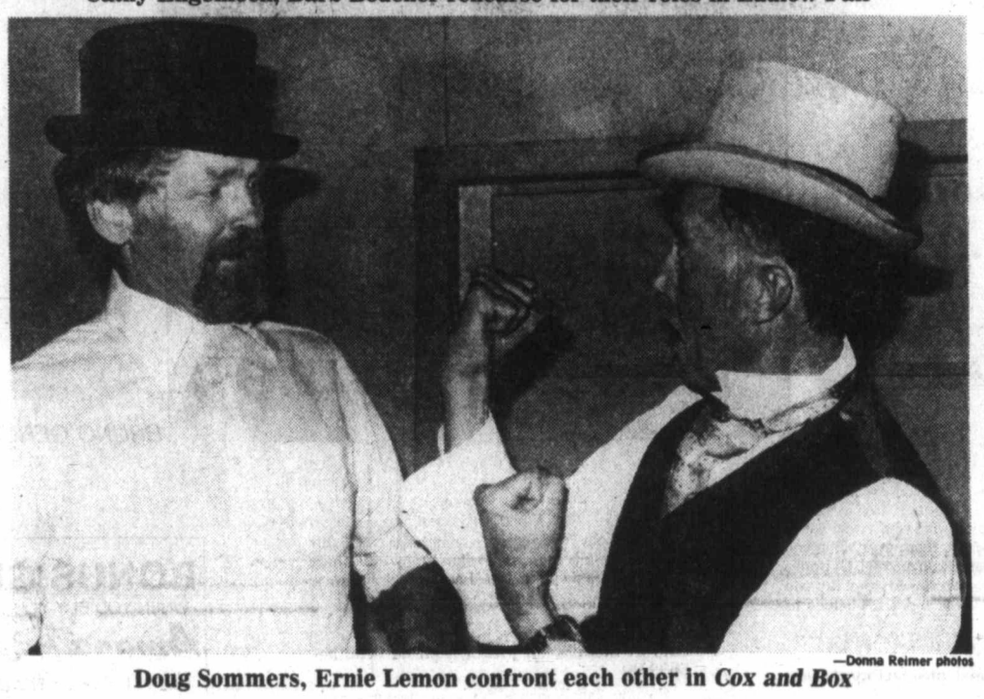

—Donna Reimer photos

Doug Sommers, Ernie Lemon confront each other in *Cox and Box*

Variety theatre theme

By DONNA REIMER
Colonist Correspondent

NANAIMO—Variety will be theme of the evening when the Nanaimo Theatre Group presents its first production of the season at the end of this month.

Three one-act plays will be on the entertainment bill for two weekends at the theatre group's Rosstown Road Bailey Studios.

A modern play called *Lud-low Fair*, directed by Gordon Kirby, will be the first of the evening, followed by a comic one-act musical *Box and Cox*, directed by Gordon Pasco.

The night's entertainment will be rounded out with a classic of the more traditional repertoire *Riders to the Seas*, directed by Andrew McKechnie.

The plays mark the start of the theatre group's season, and will be followed in November with a production of David Storey's delicate play, *Home*.

The productions will run Thursday, Friday and Saturday, Sept. 28-30, and continue the next week on Wednesday through Saturday, Oct. 4 to 7.

Since the theatre has a seating capacity of only 50, some tickets may be available at the door, but it is advisable to get tickets early at Fletchers in Nanaimo.

Curtain time is 8 p.m.

Zeballos switch closer

ZEBALLOS—Zeballos council has approved arrangements to hold a public meeting to discuss switching from School District 84 in the Comox-Strathcona Regional District to the North Island District 85.

A formal motion has been made for the switch by Zeballos. The meeting will be scheduled for some time next month with a view to clarifying in the residents' minds the advantages as well as any possible disadvantages of such a move.

Reasons for the transfer given by the school forum committee that originated the plans were that Zeballos school is remote from district 84 headquarters and from other schools in the district, and must operate in virtual isolation.

A viable road exists between Zeballos and Port McNeil, whereas it has been confirmed through contact with government officials and logging agencies that there is little likelihood of a road being built between Zeballos and Tahsis.

Another reson was that Port McNeil's high school offers a wide variety of programs and also has dormitory facilities non-existant in School District 84.

Special services now unavailable to district 84 because of its size would be available to school in Zeballos.

Among other advantages offered in district 85 were: Teachers would be able to participate in professional development workshops and meet colleagues at weekends to share ideas; Grade 10 Zeballos graduates would enjoy full rights to dormitory facilities and be assured of optimum Grade 10 and 11 articulation; district 85 is ready and willing to have Zeballos join the district, and there is no objection from district 84.

The committee also stressed that district 85 provides a special education coordinator, supervisor of instruction, secondary consultant, resource centre material, a copying and courier service, and area learning assistance teacher for all schools of four rooms or more.

Bears in comeback

COURTENAY — Cougars and bears are causing some unusual situations here.

Bears are foraging in orchards and compost heaps again and this has surprised conservation officer Ray Rogers.

Bears were a problem in the area earlier this year but little has been heard from them lately.

However, the problem according to Rogers, is general up and down the Island.

So far the bears have been spotted in the Dove Creek, Arden and Piercy roads areas.

Rogers tells residents to discourage the bears by keeping garbage in areas away from the animals.

A cougar, out for an afternoon swim, surprised two canoeists when he came swimming past them on Comox Lake, near the village of Cumberland.

Eileen Letge and Brian Stiles followed the cougar for about a kilometre across the lake, where the cat finally climbed out and continued on its way.

Rogers says cougars are known to be good swimmers and added that cougars are not a problem in the Comox Valley.

Cowichan Bay development

Socred move is called 'incredible'

By DEREK RHIND
Colonist Correspondent

DUNCAN — Cowichan Bay residents were quick to react to a resolution calling for limited industrial expansion on the Cowichan estuary passed by a large majority at the Vancouver Island Social Credit convention held recently in Nanaimo.

"Incredible, unbelievable" and a "colossal nerve" were just some of the expressions used by residents angered by the resolution presented by the Cowichan-Malahat constituency.

The resolution called for limited industrial expansion in the estuary as a means of creating employment opportunities.

The resolution pointed out that the existing tax base of the Cowichan district including industry and homeowners was not sufficient to support the future demands of the community for public services.

The resolution also directed that "such industrial expansion to proceed, having due regard to provincial wildlife and federal fisheries enhancement programs."

Ann Holden, estuary resident and Cowichan Estuary Preservation Society director, told the Colonist Friday: "It's too unbelievable that the Socreds would have the colossal nerve to pass such a resolution.

"I'm just fuming inside. It's incredible that they (Socreds) would pass such a resolution at a time when the task force findings, hopefully, are to be made public."

She then asked: "Do they (Socreds) know something that we don't know?"

Cowichan Bay marina operator Pete Lambert said he "was very disappointed that the Socreds passed this type of resolution, despite the large opposition shown by the public to any further development in the estuary."

Lambert queried what the term "limited industrial expansion" really meant. He said this would just be "opening the door" to further industrial growth.

Lambert said: "The Vancouver Island Social Credit party has completely disregarded any findings that the task force may come up with. I really think there will be a public outcry over this."

Lambert also hoped that the large amount of the public that had been opposed to development in the estuary would be given another opportunity to make their views known.

He added that "it was most important that the public gets some kind of a read-out from the task force report, which has been publicly funded."

"The findings of the Cowichan Estuary Task Force report should be made public before any further decisions or proposals are heard concerning the Cowichan estuary."

Cowichan-Malahat Social Credit Association constituency president Bob Kennedy said the resolution was not ment to embarrass or pressure either the provincial government or the estuary task force members.

He said the purpose of the resolution was to encourage the government and private interests "to get on with the job" as quickly and efficiently as possible, if the task force does recommend limited industrial expansion in the estuary.

Mounties wait for new home

PORT HARDY — The RCMP will have a new home in Port Hardy. The site of a new detachment office has been purchased at a cost of $60,000 and construction is scheduled to start within the next six months, according to municipal engineer Ray Poje.

The purchase of the property adjacent to the municipal office site was announced at the Sept. 13 council meeting.

Surveyors are already on the site, which will house a single-storey building with five cells and a breath test room, in addition to the usual detachment facilities.

Meanwhile, the latest and most modern occupational therapy van will be visiting the north Island this year. Operated by the Arthritis Society of B.C., the $12,000 vehicle contains tools and supplies and an oven which moulds supportive plastic joint splints.

The van was paid for by the Robert and Florence Filberg Fund through the Vancouver Foundation.

The components within the van will teach arthritis victims skills that could save them from confinement and dependence on others for existence. Patients are seen on referral from doctors.

Big changes at Island inn

COURTENAY — Specialized training in Germany, Paris, France, and Spain has added to the knowledge of David Winfield, new general manager of the Mexicana Inn in Courtenay.

Born in Liverpool, England, he studied wines in Germany, dining room management in Paris and the reception desk and payroll in Spain.

He has worked in the Adelphi Hotel in Liverpool, the Welcome Hotel in Stratford on Avon, a hotel in Birmingham and, after changing companies, worked in London.

He came to Canada and was general manager of the Sheraton Caravan in Edmonton and later was at the Island Hall in Parksville.

After a holiday in Australia, he returned to B.C. and took a position in Kitimat. He then was general manager of the Discovery Restaurant, later moving to Gold River where he managed the hotel there.

Winfield assumed his present position in April of this year and since that time has made major changes in the Mexicana Inn.

The hotel was built in 1973 by the Gottman Bros.

The interior of the hotel has been completely changed from the reception desk to individual rooms and salons.

By the end of September the hotel expects to have 58 rooms, six of which will be luxury rooms with water beds. There is an indoor pool, sauna and whirlpool.

Three banquet rooms cater to a host of needs. The Ryan Room seats 20 for dinner and 30 for a meeting; the Lazo Room 35-40 for dinner and 50-60 for a meeting, while the Glacier room seats 200 at a formal dinner.

Winfield is married to a former Qualicum resident and lives in Comox.

He is also president of the Courtenay-Comox Chamber of Commerce, taking that position earlier this month.

Comox could end names confusion

COURTENAY — With approval by Comox council, the road which runs between Courtenay and Comox will revert to its historic name of Back Road.

Courtenay council made the decision to revert to the former name after many protests were received over the new name of Valley View Drive.

Parts of the road have also been named Glacier View Drive and the confusion over the three names led council to contact Comox and suggest one name for the road.

However, in addition to complaints from residents about the name change, the highways department said that "although it might be preferable to have one name, probably there is more reason to retain the old historic name than to change."

Now the matter rests with Comox council.

In other Courtenay council business, a recommendation was made to the traffic advisory committee to check into the need for stop signs at Tull and 17th Street.

● A public hearing will be held Monday, Oct. 2, at city hall in regard to ammending zoning Bylaw 1036.

● Parking stickers will be given to the Pythian Sisters who will hold the provincial convention here in May of 1979.

● Tax exemptions were granted Merry Andrew Day Care Centre, Kiwanis Village Society and Comox Valley Recovery Centre.

● A request for a $500 grant made by the Comox Valley Arts Society will be considered in the 1979 budget.

Meanwhile, members of the Royston Community Club have approved a recommendation which will see a study made to determine the feasibility of a sewer system for the area.

Royston, formerly an improvement district, is now part of Electoral Area A Baynes Sound and the Island, of the Comox-Strathcona Regional District.

According to Max, Soltermann Area A regional director, there would be no obligation to have the system installed before definite costs were established.

Courtenay and Comox are currently conducting similar studies and were successful in having the study done as a joint project and not by the regional district.

The time is right for such a study, Soltermann told Royston residents, because engineers will be here and funds are available from the regional district if the residents wish to join the system.

The funds would be in the form of a repayable loan.

The other alternative open to residents is a local system, perhaps combining Union Bay and Royston.

The Royston area is increasing in size monthly with new subdivisions opening up. The area currently uses septic tanks for sewage disposal.

Crown offers try at surplus timber

VANCOUVER (CP) — Independent loggers will get a chance at any surplus timber areas that are reclaimed from others who don't make full use of them, Forests Minister Tom Waterland told a seminar Friday on the province's new Forest Act.

Other timber also will be made available to them through the crown's plans for intensive forest management programs, he added.

Waterland's statements came in response to questions from Dave O'Connor, president of the Truck Loggers Association which sponsored the meeting.

"What exactly is this government's forest policy?" O'Connor asked during the morning session. "Is it to forever protect the eight multinationals or to open up surpluses to independent Canadians?"

Since the new Forest Act was introduced in May, truck loggers and others have complained that it shuts them off from an adequate timber base while the large integrated companies have access to 90 per cent of crown land.

O'Connor and Ian Mahood, another association member, said that the B.C. government's recent approval of two sales of forest operations indicates no change in its favorable treatment of the multinationals, noting Weyerhaeuser Canada Ltd.'s purchase of three sawmills in the Okanagan, which a group of local independents attempted to block, and the awarding to a Japanese-backed firm a large timber base along the mid-coast.

"The objective of this government is to encourage and open up surpluses to entrepreneurs," Waterland said after giving his luncheon speech. "But we also need the large international companies and I have nothing against them as long as they are responsible.

"Our definition of utilization is to harvest timber and if it can't be used, to deliver it to the logging market."

He said that the Japanese bid for the mid-coast timber rights was chosen from various others, mostly from multinationals, because it was the highest.

In the new act, independent contractors have been given the right to harvest half of the annual cut allowed on crown land licensed to logging companies.

R. B. Fisher, chairman of the Council of Forest Companies of B.C., said he has mixed feelings about this clause, even though his company uses contractors exclusively.

O'Connor replied that the independents needed the assurance of work that the contractor clause supplies, and is upset at opposition to it from some timber holders "who in the past have been very unco-operative and mercenary."

He estimated that because the contractor clause applies only to crown land, contractors will be responsible for harvesting only 35 per cent of all timber cut in the province.

Bikers protest

Thousands of French motorcyclists demonstrated on *Champs Elysees* in Paris Friday night against official safety criticism of large-engined bikes. After protest, 100 homeward-bound riders piled up on highway and 30 were injured, five seriously.

Number use appalls rights chief

OTTAWA (UPI)—The head of the Canadian Human Rights Commission said Saturday he was appalled by government departments' unauthorized use of social insurance numbers.

Gordon Fairweather, Canadian Human Rights Commissioner, said in a radio interview that information gathered for a specific purpose might not be used for any other purpose.

He said he had no objections to SIN files being used for income tax and employment purposes, or what he called "derivative uses."

"I am appalled, and the Canadian Human Rights Commission is appalled, if other departments of government can hook into a computer which is programmed just on the social insurance number," he said.

"This, by the way, has come up in Quebec, where all sorts of departments of the Quebec government—the key to a file is the social insurance number.

"We strongly condemn it, but we have to do more than that. We have to ask Parliament to deal with it," Fairweather said.

Earlier, he said the most significant achievements of the commission since its establishment this year had been in areas dealing with employment.

He said the commission had made advances in areas dealing with employment of the handicapped.

"Disabled people have rights and make excellent employees in almost every case. I don't suppose any of us would put a person with controlled epilepsy in the pilot's seat of an airplane—that would be madness. But the (Human Rights) Act, for the first time in federal employment, remembers those with handicaps.

"I guess that's the major step—trying to change employers' attitudes about people with physical handicaps," Fairweather said.

He said the commission's main thrust so far had been in employment.

"In the sense of recognizing that even with a million unemployed, there have been people of color, of physical handicap who've had disabilities, who haven't been able to get work over a longer period than the current unemployment."

COLONY
MOTOR INN
JUSTIN JOINS THE GIRLS AT THE SIDE DOOR
9-30x

Sands SINCE 1912

The Sands Family Serving Vancouver Island

SANDS WESTWOOD CHAPEL OF FLOWERS
Nanaimo, B.C. 753-2032

SANDS LADYSMITH FUNERAL CHAPEL
Ladysmith, B.C. 245-2331

SANDS FUNERAL CHAPEL
Duncan, B.C. 746-5212

SANDS FUNERAL CHAPEL OF ROSES
Sidney, B.C. 656-2932

SANDS MORTUARY LIMITED
The Memorial Chapel of Chimes and The Family Chapel of Memories
Victoria, B.C. 388-5155

SANDS FUNERAL CHAPEL OF HEATHER
Colwood, B.C. 478-3821

SANDS MORTUARY LIMITED

Dollar Days

3 BIG DAYS
DOWNTOWN VANCOUVER - 6th FLOOR & SEVENOAKS - 2nd FLOOR MON., TUES., & WED. 9:30 A.M. to 5:30 P.M.
LANSDOWNE Bargain Store MON., TUES. 9:30 A.M. to 5:30 P.M. WED. 9:30 A.M. to 9:00 P.M.
VICTORIA NEW WESTMINSTER - Main Floor GUILDFORD - Lower Main Floor MON., TUES. 9:30 A.M. to 5:30 P.M., WED. to 9:00 P.M.

MEN'S HANDKERCHIEFS 4 for $1 Choice of red or navy polka dot or plaid borders. Approx. 16"x16".
INFANTS' PLASTIC PANTS 3 for $1 Plastic pants with elastic waist. Printed animal designs. S.M.L.XL.
BOYS' SOCKS 2 for $1 Assorted socks for boys. Irregulars. Stretch sizes 6 to 8½ or 8 to 10½.
CRIB PADS 2 for $1 Approx. 17"x17" quilt plastic pads with polyester fibre lining. Irregulars.
BABY PILLOWS Each $1 Polysterfill pillows in assorted colors. Approx. size 10" x 14".
LADIES' NYLON STOCKINGS 2 pair $1 One size 8½ to 11 stretch nylon. Nude heel.
UTILITY MATS Each $1 Approx. 17"x28" machine washable 80% nylon & 20% polypropylene. Assorted colors.

$1

CONTROL TOP PANTY HOSE Each $1 Control top panty hose in assorted shades and sizes Irregulars.
PLACE MATS 2 for $1 In assorted colors. Approx. 12"x18". Irregulars.
PANTYHOSE 3 pair $1 A good selection of colors to choose from. Slight irregularities. Sizes S.M. Long.
DISHCLOTHS 3 for $1 Multi-checked cotton in assorted colors. Approx. 15"x15".
MEN'S WORK SOCKS Pair $1 In assorted weights. Irregulars. Sizes 10 to 12.
BOYS' OR MEN'S UNDERWEAR Each $1 100% cotton briefs in plain colors or prints. Men's sizes S.M.L.XL. Boys' sizes S.M.L.
YOUR DOLLAR BUYS MORE IN OUR BARGAIN STORE
LEOTARDS Pair $1 Assorted colors in infants', children's or senior girls' sizes. Irregulars.
LADIES' PANT SOCKS 3 pair $1 First quality, mesh nylon. One size fits 9 to 11.

$2

CHAIR PADS Each $2 Print cotton cover with foam cushion back. Back chair ties.
BOYS' THERMAL UNDERWEAR Each $2 Sr. boys' S.M.L. Elastic waist ankle length drawers.
LADIES' PANTIES 3 for $2 Assorted colored bikinis or regular panties. Sizes S.M.L.
MEN'S CREW T-SHIRTS Each $2 Short sleeve crew T-shirts in assorted colors. Sizes S.M.L.
MEN'S SOCKS 3 pair $2 Assorted dress or sports socks. One size fits 10 to 13. Some irregulars.
TEA TOWELS 3 for $2 Hard wearing 100% cotton in assorted colors.
WATCH FOR MANY UNADVERTISED VALUES
MEN'S TIES Each $2 Choose from 4 in hand or redi-knot styles in assorted patterns.
IRONING BOARD PAD & COVER Set $2 Ironing board pad with cover. Prints or plains.

$3

CHILDREN'S KNIT SHIRTS Each $3 Assorted styles and colors. Long sleeves. Sizes 4 to 6x.
PILLOW PROTECTORS Pair $3 Print cotton pillow protectors with zipper on one end.
PILLOW CASES Pair $3 First quality Wabasso pillow cases. White only. Approx. 42"x33".
FLANNEL SHIRTS Each $3 Long sleeve cotton flannel shirts in assorted plaids. Sizes 4 to 6x.
MEN'S THERMAL UNDERWEAR Each $3 Elastic waist, ankle length drawers. Sizes S.M.L.
LADIES' BRAS Each $3 Good selection of 1st quality bras in assorted styles and sizes.
USE YOUR WOODWARD'S CARD FOR BARGAIN BUYS
HEAD SQUARES 2 for $3 Large assortment in plains or prints. Several fabrics and sizes.
CUSHION COVERS Each $3 Wide wale corduroy in assorted colors. Zippered 1 end. Approx. 17" x 24½".

EVEN MONEY BEST BUYS

MEN'S DRESS PANTS Pair $13 Polyester knit for dress or casual wear. Plains or patterns. Waist sizes 30 to 42.
QUILT BEDSPREADS Each $16 All over quilt spreads in assorted patterns. Twin or double sizes.
MATCHING TERRY TOWELS Hand $2 Bath $5 Assorted print matching towels. Face cloth also available at 1.00.
LADIES' TOPS Each $6 100% polyester tops in two styles. Assorted colors. Sizes S.M.L.
BED PILLOWS 2 for $7 First quality with piped edges. 100% cotton cover. Foam, feather and foam or feather filled.
BOOT CUT JEANS Men's $7 Boys' $5 12½ oz. cotton blue jeans. Boys' sizes 7 to 16. Men's waist sizes 32 to 40.
SURE PRESS MEN'S SHIRTS 2 for $9 Long sleeves. Dress shirts in plains or prints. Sizes 14½-17.
TERRY BATH SHEETS Each $8 Heavyweight terry. Solid shades. Approx. 36"x70". Irregulars.
FLANNELETTE PYJAMAS Boys' $5 Men's $8 100% cotton print flannelette pyjamas. Boys' 8 to 18. Men's A, B, C, D, E.
BOYS' OR GIRLS' KNIT SHIRTS Each $4 Long sleeve knit shirts in assorted colors and styles. Sizes 8 to 14.
LADIES' SLIPPERS Pair $4 Ladies' acrylic shag. Assorted colors. Sizes S.M.L.XL.
LADIES' SWEATERS Cardigans $10 Pullovers $11 Long sleeve 100% acrylic sweaters.
GIRLS' HOUSECOATS Jr. Girls' $7 Sr. Girls' $9 Full length housecoats in assorted colors. Jr. sizes 4-6x; Sr. sizes 8-14.
FLANNEL SHIRTS Girls' $4 Men's $5 Cotton flannel in assorted plaids. Girls' sizes 8 to 18. Men's sizes S.M.L.XL.
CHILDREN'S PYJAMAS Each $4 Jr. girls' flannel pyjamas or gowns, or boys' flannel pyjamas. Sizes 4 to 6x.

Woodward's bargain stores
PERSONAL SHOPPING ONLY • NO PHONE • MAIL OR C.O.D. ORDERS • NO DELIVERIES

EYES OF RUSSELL TILTON

Heroic rescue pilot flew where others wouldn't dare but mysterious medical mixup has left him blind

CONCORD, N.H. (AP) — A U.S. National Guard pilot who has survived dozens of dangerous rescue missions in the treacherous White Mountains may never fly again because an unexplained medical mixup during a routine check-up has left him blind.

"I thought my flying days would end when a mountain tip or a pine tree crashed through my cockpit, not because of a mixup in eyedrops," Lt.-Col. Russell Tilton said Thursday.

The work of the 46-year-old air rescue officer is widely-known in the state's aviation and conservation community. He has flown small planes and helicopters over the state's wilderness forests and needle-sharp mountains, survived three crashes in his 24 years of flying and logged more than 10,000 hours.

But on Sept. 9, Tilton was grounded after a routine annual flight physical, not because of his health, but because of the examination itself.

A senior flight surgeon had completed most of the examination and was running a routine test for glaucoma, an eye disease.

Guard officials said the medication the doctor administered was in a bottle labelled as the required ophthalmic solution, but in reality contained Hemocult, a highly caustic mixture used to test stool samples.

Although he entered the examination with 20-20 vision and left almost blind, Tilton said he did not blame the doctor. "There was really no way the doctor could have known," Tilton said. "I've got the pain but he's got the memories.

150th bubbles for *Spectator*

LONDON (Reuter) — Winning praise and respect, the weekly magazine *The Spectator* kicked up its heels, celebrating its 150th anniversary with a riotous champagne and whisky ball for hacks and politicians in an old dance hall.

The Spectator, which usually reflects right-wing political views, was in the doldrums until it was purchased three years ago by British millionaire Henry Keswick on his return to London after making a fortune in Hong Kong.

The Times said that the publication, which has a circulation of only 12,000, has become "the leading intellectual magazine of the movement away from collectivism" and has outpaced its flagging left-wing rival, the *New Statesman*.

It began life as a campaigning paper supporting the cause of parliamentary reform, repeal of the corn laws so the poor could enjoy cheaper bread, and was one of the few British publications to back the North in the American Civil War.

Contributors have included such famous authors as Graham Greene and Evelyn Waugh.

Folkfest group gets Ottawa aid

The Inter-cultural Association of Greater Victoria has received a $20,000 grant from the secretary of state to help finance several jobs in 1978.

The ICA, which has sponsored Victoria's Folkfest for the last five years, will use the money to pay volunteer expenses and the salaries of three part-time workers in programs such as: Immigrant services, citizenship classes, a newsletter, and multicultural education in the schools.

The association is holding its annual fund—raising dance tonight to which the public is invited through member organizations.

The ICA can be reached at 388-4728 from 10 a.m. to 4 p.m., Monday to Friday while the Immigrant Services can be contacted at 388-4202 from 10 a.m. to 4 p.m. at Suite 420 in the Central Building, 620 View.

How about a Thanksgiving holiday in the U.S.A.?

The Canadian Thanksgiving holiday is a regular working day in the U.S.A.—so it's an ideal time to plan a trip across the border. No extra traffic, no overcrowding . . . just a fabulous choice of easy-to-reach destinations. Before going, contact InfoRoad U.S.A. for free maps, brochures and information. InfoRoad U.S.A. is an official and free service of the U.S. Government, offering helpful information on road travel throughout the United States. Mail the coupon today—or make a short long distance call—and we'll mail everything you need to plan a relaxing Thanksgiving trip to the U.S.A.

ASK U.S. INFOROAD USA 112-732-3308

9-23x

Or mail this coupon and we'll send the material you need.
Please provide literature on the following travel destinations: (allow up to 3 weeks mailing time)

Mail to: InfoRoad U.S.A. 999 West Broadway, Vancouver, B.C. V5Z 1K5

☐ Washington
☐ Oregon
☐ Idaho
☐ Other (please specify) _____

Name _____
Address _____
City _____
Postal Code _____

VP-5

Woolco

MONTH-END CLEARANCE

monday and tuesday only while quantities last

MONDAY SUPER BARGAINS

Ceramic Cookie Jars — Well designed dog style novelty cookie jars. . each $10 — Household Needs

'J-Cloth' — 10 handy cloths per package. Blue and pink. . . . pkg. 1.09 — Stationery

Infants' T-Shirts — Short sleeves; assorted prints; 12-18-24 months. . . . each $1 — Infants' Wear

'WOOLCO' Baby Products — Choose 400 g. baby powder or 500 ml. oil or shampoo. . . . each $1 — Health & Beauty Aids

18"x18" Stretch Frame — Great hobby gift idea. One package will complete a picture. . . . each $1 — Craft Supplies

Hardcover Books — Excellent selection including novels and educational-type textbooks. . . . 3 for $1 — Stationery

YOUR CHOICE: $1

'Metamucil' — For gentle relief of constipation. 6 oz. . . . each $2 — Health & Beauty Aids

18"x36" Stretch Frames — The complete picture is included in one package. . . . each $2 — Craft Supplies

Laser Swords — Battery operated light that grows and glows. . . . each $2 — Toys

Folding Gift Boxes — 3 shirt/sweater size boxes per pkg. (10x15x2). 4 blouse/lingerie size boxes per pkg. (8½x11 9/32x1 7/16) . . . 3 pkg. $2 — Stationery

YOUR CHOICE: $2

Men's 100% Acrylic Sweaters — Turtle-neck styling in assorted colours and sizes S-M-L-XL. . . . each $3 — Men's Wear

Vinyl Tablecloths — 52"x70" oblong and oval. Assorted solids and prints. . . . each $3 — Bedding

Sports Afghan Yarn — 3-ply, 17.64 oz. skein. 100% Acrylic. . . . each $3 — Sewing Needs

School Napsacks — Assorted colours. Ideal for school booking or hiking. . . . each $3 — Stationery

YOUR CHOICE: $3

Girls' Squall Jackets — Excellent assortment of colours in sizes 7-14. . . . each $4 — Girls' Wear

Men's Short Sleeve Shirts — Polyester and Cotton blend in assorted prints and broken size range. . . . each $4 — Men's Wear

Ceramic Pots — Various sizes and styles. . . . each $4 — Garden Centre

'Norwall' Self-Adhesive Vinyl — 6 yard pkg. Your choice of colour or patterns. . . . pkg. $4 — Wallcoverings

YOUR CHOICE: $4

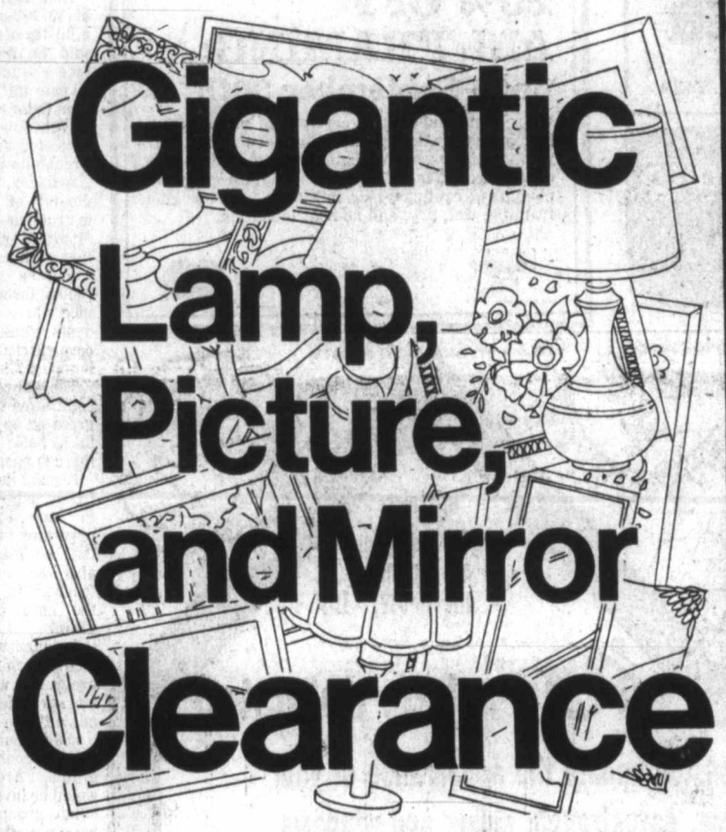

Desk-Topped Stereo — Morse AM/FM stereo with BSR turntable and 8-track. Dark Pine Finish. — each 249.96 — Large Appliances

Bamboo Chair — Sturdily constructed, this chair features a high back and it's very comfortable. 3 only! — each $75 — Furniture

'Watta Pizzaria' — Electric pizza baker with lots of uses: baked potatoes, frozen convenience foods and more. — each 26.99 — Small Appliances

'Solaray' Quick-Cooker — Hamburgers and sandwiches. Easy to clean non-stick surfaces. — each $13 — Small Appliances

TUESDAY SUPER BARGAINS

6 Litre Tide — 6 Litre of quality, nationally advertised laundry detergent. . . . each 3.29 — Household Needs

Fondu Plates — 70 count of crease resistant paper plates. . . . pkg. .89 — Stationery

Ladies' Purses — Assorted styles and colours. . . . each $7 — Accessories

Flannel Plaid Shirts — Broken size ranges for women and ladies . . . each $7 — Ladies' Wear

Boys' Vinyl Boots — Ideal for outdoor wear with oil resistant moulded soles. 11-3. . . . pair $7 — Shoes

Woodstain Clearance — Your choice of colours. 2 types to clear, eg.: Trelspar, Reg. 9.49 gal. . . . gal. $7 — Paints

YOUR CHOICE: $7

Men's Knit Shirts — Various styles and material blends; S-M-L. . . . each $8 — Men's Wear

Boy's Dress Oxfords — Brown dress oxfords with 4-eye-tie in sizes 8½-3. . . . pair $8 — Shoes

Cristallin Tumblers — 7 oz., 7¾ oz., 6¼ oz. or 11¼ oz. . . . each $8 — Household Needs

'International' Driveway Sealer — Specially priced to clear quickly . . . $8 — Paints

YOUR CHOICE: $8

Ladies' Lingerie — Peignoir sets, gown robes in assorted colours. S-M-L. . . . each $10 — Lingerie

Men's Pants — Assorted styles and plain shades. Broken size range. . . . pair $10 — Men's Wear

'Chef's Touch' Kitchen Knives — 10" knife, 5" fork, 8" French chef. Dishwasher safe. . . . each $10 — Household Needs

Utility Case — With extra insulated pocket for your snacks. . . . 2 for $10 — Luggage

YOUR CHOICE: $10

Missies' Dress Oxfords — Leather uppers with Crepe soles and 2-eye-tie. Tan only. 13-4. . . . pair $14 — Shoes

20-pce. Melamine Dinnerware — Dishwasher safe and fade-proof. . . . set $14 — Household Needs

'Shower Magic' — Hand held pulsating shower with 60" flex hose. . . . each $14 — Hardware

Model Kits — Excellent assortment to choose from . . . 2 for $14 — Toys

YOUR CHOICE: $14

Woolco DEPARTMENT STORES — A DIVISION OF F.W. WOOLWORTH CO. LTD.

Town and Country Shopping Centre
Douglas Street and Seanich

Personal Shopping only, please!
Store Hours: Monday to Saturday 10 a.m. to 10 p.m.

ENJOY THE RED GRILLE FROM LIGHT SNACKS TO MEALS...

Townhouse opposition laid to big, dull projects

Past performance by developers of "some large, unimaginative townhouse projects has created a reluctance by citizens to accept integration of this form of housing," Saanich planner Gil Laurenson warns in a report prepared for the municipality.

The impact of apartments can be significant if not carefully planned and located, as high population densities may cause overloading of services if capacities are not planned, the report states.

Over the past 16 years, the average number of apartments built each year in Saanich is 3.75, each containing 60 units and covering two acres. The exception was in 1973, when 10 projects containing 711 units were built on 22 acres.

The idea of wall-to-wall apartment buildings is not desirable in any area, he says, pointing out that a housing mix in most areas of the municipality is one of the policies of the draft plan.

The Cloverdale-Quadra triangle is the largest single area suitable for extensive redevelopment in Saanich in the near future, according to the report.

More land must be bought

Further redevelopment of this area will, however, require a commitment by council to acquire an additional four acres of centrally-located parkland, the report states.

Recommendations in the 15-page document, to be discussed by aldermen Tuesday, include:

- Apartments be permitted in the Cloverdale-Quadra area to a maximum of 50 per cent of each block.
- Conversion of homes be permitted in selected residential zones subject to minimum lot size requirements.
- Townhouse development not exceeding a density of 10 units an acre be allowed in any residential area providing the lot size does not exceed one acre.
- Standards for duplexes be revised so the minimum lot size is increased to 1.3 times that of the minimum lot size of adjacent single-family homes.
- Elimination of residential one, two and three designations from the draft community plan and all potential residential areas be designated "urban residential."
- Applications for apartment development outside the triangle be examined on an individual basis, subject to availability of sewer capacity, until an assessment of the potential of specific neighborhoods can be completed.
- A review of existing apartment zone standards in an attempt to improve the quality of site development by decreasing the floor space ratio and, more specific, design requirements.

The triangle, which lies within the city boundary trunk sewer zone, has a planned capacity permitting development to occur to a maximum gross density of 70 persons an acre over most of the area and half that number per acre over the balance. The total planned population is 4,200.

One quarter of construction

This area has accommodated about one quarter of the apartment construction that has taken place in Saanich over the past decade. A continuation of this trend the planner says, would suggest about 20 projects on 24 gross acres over a 20-year period.

Acceptance of this projection would imply the rezoning of about half the existing detached houses. Townhouse development is not included in the calculation although Laurenson says it may occur on a few small sites.

Pending the preparation of a local area plan, he recommends rezoning for apartments should not be allowed in a block where 50 per cent is already zoned for apartments.

This would mean about 19 acres of land in the triangle could be rezoned for apartments.

The population of the area would increase by 1,175 to a total of 3,000—40 persons per gross acre.

"It is important to realize that 75 per cent of the potential apartment demand must be met in other areas of the municipality," he says.

Several vacant or sparsely developed isolated sites which appear suitable for individual development must be examined more closely before specific land use recommendations can be made, he says.

Although the draft community plan designates several large areas for long-range multi-family development, he feels "due to the reasonable quantity of existing housing, redevelopment to apartments should be discouraged in short-range planning."

Reassurance for residents

Designating all residential areas "urban residential" would, he said, reassure residents that neighborhoods would remain stable and would serve to discourage premature deterioration due to speculation.

"Maximum duplex and apartment densities permitted under existing Saanich bylaws are too high and generally have resulted in low quality style development and high impact on adjoining residential areas."

A variety of housing is required to satisfy different social and economic needs, he says, noting that the detached house has been predominant in Saanich and attempts to increase diversity by introducing various forms of multiple housing have met with criticism and objection by residents.

He says opposition to duplex development, relatively dense in the municipality, could be reduced by increasing minimum lot sizes.

Workers show ecological conscience, says president

Labor next hope—Sierra Club

By NANCY BROWN
Colonist reporter

North American workers are beginning to feel responsible for the work they do and may start refusing to carry out environmentally damaging assignments, says Sierra Club international president Ted Snyder.

"You have longshoremen refusing to load agricultural products destined for certain countries because of their beliefs," he said in an interview Friday.

"This has nothing to do directly with working conditions, or wages or traditional contractual matters," he said, "it is simply a matter of conscience that they believe certain things, and back up those beliefs."

Construction workers in Australia have, at various times, refused to do environmentally damaging work, but North American workers have not been adamant about their beliefs to date, said Snyder.

"But I think that is going to happen. There is a gradual awakening on the part of workers to their responsibilities, and to their strength."

Snyder from Walhalla, South Carolina, was elected Sierra Club president last May. This week marked his first visit to Canada.

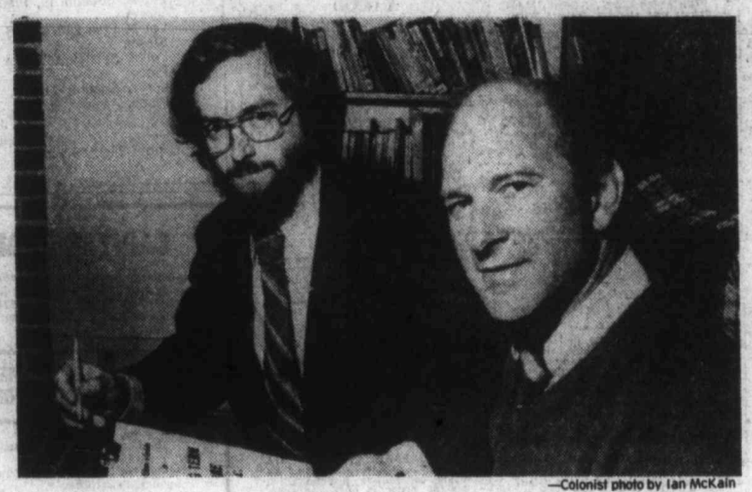

—Colonist photo by Ian McKain

Local Sierra Club president Bob Nixon, left, briefs world chief Snyder

He first became a club member in 1966 because he wanted to take a Sierra Club hike in the Wind River Mountains in Wyoming, and only club members were allowed to take the hikes.

"I'd heard about these great places where you could hike for a week and never get to the other side," he said. "But we didn't have anything like that in the East and I didn't believe they existed. Anyway I signed up, took the hike, and found out that the stories were true."

Since then he has helped start the chapters of the club in North and South Carolina, and led various campaigns for preservation of wilderness areas and rivers.

Snyder said workers have to start taking responsibility so they can begin to break down the power held by multinational corporations—particularly the forest companies.

"At the moment those companies are able to whipsaw—they use conditions in one country to force change in another country, and that is not fair to citizens in either one."

He noted that if strict environmental rules are enforced in one area, a forest company simply moves its operations—and payroll—to another area with fewer rules.

"It is most discouraging to see that forest and logging companies are able to determine forest management procedures instead of governments.

"When a company has a long-term lease, it really removes control over forests from the government and allows logging companies to operate at will with massive clear cuts and single-minded cutting of timber without any regard to anything other than the revenue from wood," he said. "They have no regard for protecting water resources, or fishing, or recreational resources."

Snyder said forest companies, with their long-term leases, are ravaging the countryside.

"What we fail to take into account—and this is true in the U.S. as well as Canada—is that these are private companies. They are under intense pressure to produce larger and larger profits each year.

"That pressure leads them to disregard any value except to cut faster and faster and to liquidate forests as fast as they can.

"There has to be some recognition that the forests are really public land, and that there is a duty to consider not just the people of today but future generations."

Snyder said he did not see a conflict between the environment and the need for jobs.

"If the environment is protected it will probably lead to the creation of more jobs," he said. "The only problem is one of change and of job distribution.

"It's the same problem that came when the buggy whip factories had to close because of the automobile age—a different kind of job was created."

But the new jobs, he felt, would be better and probably more stable.

"Forest workers are beginning to realize that if the forests are cut for maximum yield their jobs will disappear 15 or 20 years down the road because the new growth will not come along fast enough for a sustained yield."

Many jobs in the logging industry are backbreaking and menial, demanding minimal educational background.

"Instead of cutting trees people would be catering to tourists, and there would be a need for services, for outfitters and guides, camping facilities, stores, transportation and motels.

"If the tourist industry continues to build up, and there is every indication that that will happen, then there will be a continuous demand for wilderness areas, and there will be a continous supply of jobs.

"But if the forest companies are allowed to continue clear cutting then there will eventually be an end to forest, and end to wilderness, and end to tourism, and an end to good times."

Lang
. . . bows to pressure

Pat Bay radio stalled

A proposal by Transport Minister Otto Lang to use air radio instead of controllers during "quiet hours" at Pat Bay Airport has been withdrawn.

Department spokesman Stephen Rybak, confirming this in an interview Friday, said consultations were continuing with the other six municipalities where a reduction in control tower operations is being considered.

Lang said two months ago that the department hoped to save more than $1 million a year by closing the control towers of seven airports in the early morning hours.

He proposed shutting the towers at Dorval in Montreal, Ottawa, Edmonton International, Halifax, Moncton, N.B., St. John's, Nfld., and Pat Bay, between midnight and 6 a.m. or 8 a.m.

Lang's proposal encountered strong opposition from controllers and MPs in all centres.

Esquimalt-Saanich Tory MP Donald Munro attacked the plan as ludicrous, saying "it's the last place they should be cutting expenditures."

One controller now works in the tower at Pat Bay between midnight and 7 a.m.

Lang is also considering reducing airport emergency service in the quiet hours at Sault Ste. Marie, Ont., Regina, Goose Bay, Labrador, Yellowknife, and Penticton.

THE CORPORATION OF THE DISTRICT OF OAK BAY

OAK BAY RESIDENTS

GARBAGE COLLECTION

Please be advised that your garbage collection will be every two weeks commencing Monday, October 2nd, instead of the weekly collection.

The collection sequence will be:

October 2 — 4 North
3 — 5 North
4 — 1 South
5 — 2 South
6 — 3 South
10 — 4 South
11 — 5 South
12 — 1 North
13 — 2 North
16 — 3 North

With each Statutory Holiday this sequence will be advanced one working day.

Apartments and Retail outlets will be picked up every Thursday.

If you have any questions please phone 598-4501

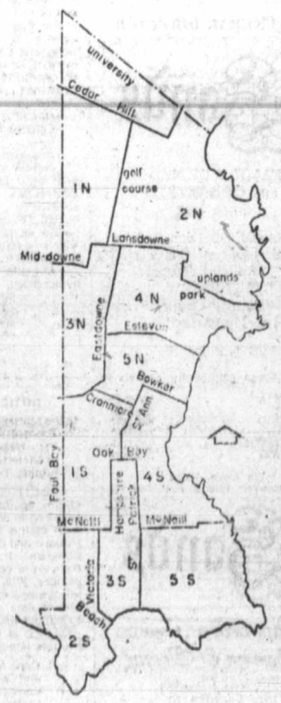

PUBLIC WORKS DEPARTMENT

9-23 x

Advertising helps good things happen.

KILSHAWS
1115 FORT ST.
ANTIQUES
FINE REPRODUCTIONS and CANADIANA
by
AUCTION
FRIDAY 7 P.M.
The assembly from fine homes and several estates
Georgian, Victorian and Modern
SILVER
Attractive DINING STES.
VICTORIAN 8-PCE. & 12-PCE SUITES
Provincial FRUITWOOD 8-PCE. STE.
GEORGIAN SECRETAIRE
Georgian REFECTORY TABLE
Military Chest
OAK CHESTS
CANADIANA
PARLOUR STE.
FRENCH DESK
CHINA CABINET
French Provincial
HEINTZMAN PIANO
Victorian Sofa, Settees — Chairs
PERSIAN and BRITISH INDIA RUGS
Interesting OILS & WATERCOLORS
Hand Decorated Saucer (E. CARR-1908)
ESTATE CAR
1966 VOLVO
4-Door SEDAN
(57,000 Miles)
Viewing Wed. Thurs. and Friday till saletime 7 p.m.
SALE ADMISSON BY CATALOGUE
KILSHAWS
AUCTIONEERS LTD.
1115 FORT ST.
384-6441

AUCTION — TUESDAY 7 P.M.
Preview: Monday & Tuesday

QUALITY FURNISHINGS: Victorian Mahog. Sideboard, 9-pce. Walnut Dining Ste. with China Cabinet & Buffet, Mahog. Mirrored Back Sideboard, Walnut Drop Leaf Dining Table, Chesterfield Stes., Pr. Tub Chairs and Other Good Quality Occasional Chairs, Nest of Tables, Uph. Chrome Loveseat & Chair and other Loveseats. APPLIANCES: Baycrest Frost Free Fridge, Sears Portable Dishwasher, RCA Chest Freezer. MUSICAL: Kingsbury Upright Grand Piano, H. Bord Cottage Piano, 5 Various Violins & Cases. MISC.: Near New Kirby & Filter Queen Vacuums, Konica Auto Reflex T-4 35mm Camera f:1.4 lens Motor Drive (Retail $500), Double Barrel Shotgun, Brass, Fishing Rods, Oil Paintings, Carpets, Gold Scales. COINS: Canadian Silver Coins prior to 1966, Roman & Celtic Coins, Early Canadian Collection (Upper & Lower Canada). Lists Available on Monday.

ESTATE & ANTIQUE AUCTION
Tuesday, October 3rd, 7 p.m.
Including Georgian & Victorian Furnishings, Chinese & East Asian Carpets & Mats, Porcelains, Silver, Tiffany Vases, Eskimo Soapstone Carvings, Jewelry, and Paintings by Group of Seven and Other Very Well known Canadian Artists.

LUNDS
AUCTIONEERS and APPRAISERS LTD.
926 Fort St., Victoria
Tel. (604) 386-3308

Special Offer

FOR PRIVATE PARTY CLASSIFIED ADVERTISERS

Use this handy coupon to place your Classified Advertisement and save money.

Name .....
Address .....
.....
Phone No .....
Signature .....

FILL OUT AND MAIL TO
SPECIAL OFFER
Victoria Press
P.O. Box 300,
Victoria, B.C.
V8W 2N4.

OR,
DELIVER IN PERSON TO
2621 Douglas St.,
Victoria, B.C.

No of Insertions ..... Amount Enclosed $ .....

Your ad will run as soon as possible upon receipt of this coupon and payment or please specify consecutive dates

.....
.....

Classification Number ..... 10 WORDS MINIMUM

10 Words for 1 insertion in The Daily Colonist and Victoria Times: $1.20
12¢ for each additional word

10 Words for 3 insertions in The Daily Colonist and Victoria Times: $2.85
28¢ for each additional word.

10 Words for 6 insertions in The Daily Colonist and Victoria Times: $4.50
45¢ for each additional word.

Victoria Press Box Charge $3.25 per month
Replies to be mailed Replies to be held for pickup

All ads must be written in regular classified style, and run on consecutive days.

All real estate, mobile home, rental and business advertising is considered to be commercial advertising and will not qualify for this special offer

SEND CHEQUE or MONEY ORDER
— NO REFUNDS —

THE DAILY COLONIST AND VICTORIA TIMES

The Islander

Victoria, B.C., Sunday September 24, 1978

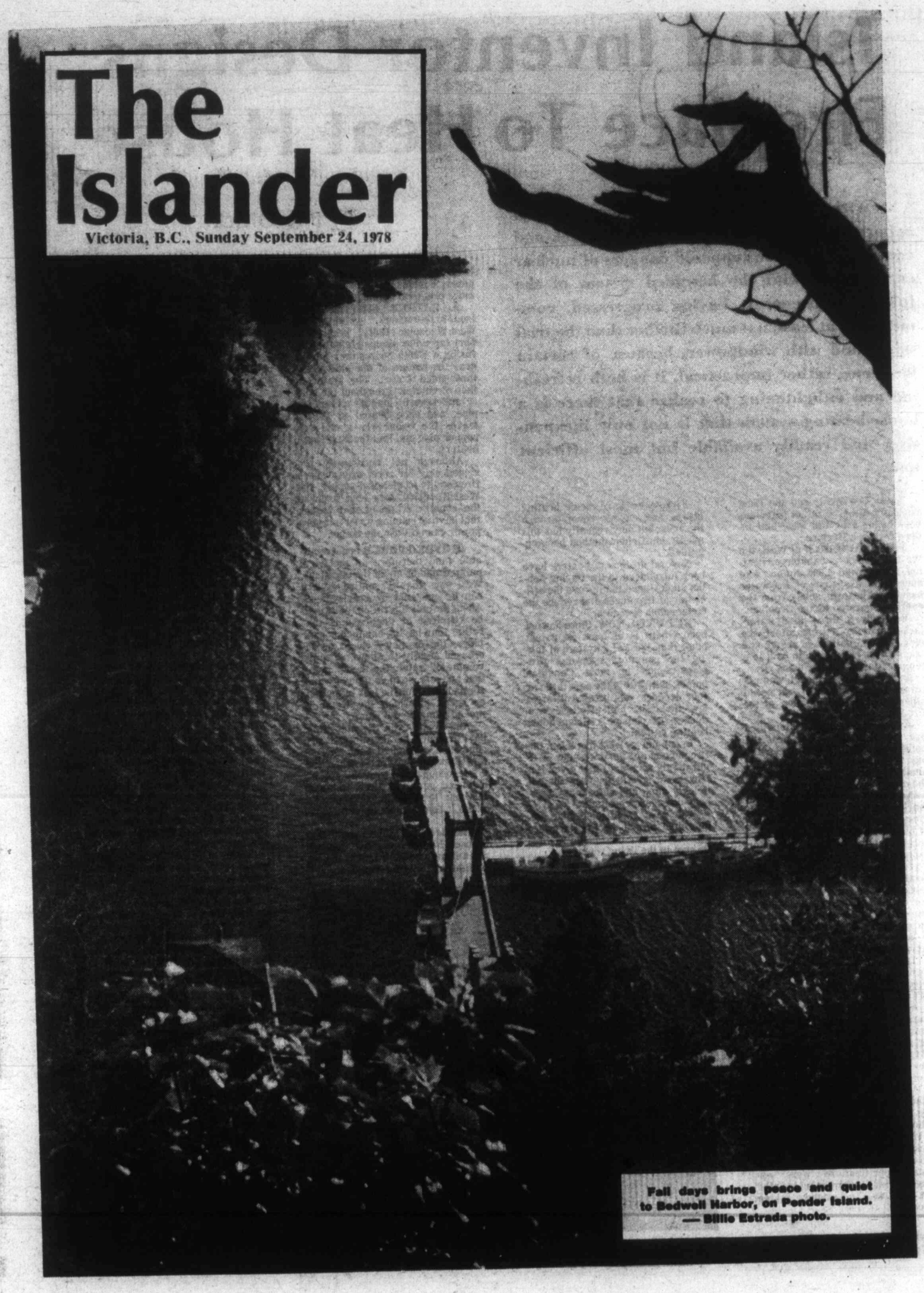

Fall days brings peace and quiet to Bedwell Harbor, on Pender Island. — Billie Estrada photo.

Island Inventor Designs Fireplace To Heat House

By Bob Orrick

With North Americans all agog about the apparently dwindling sources of fossil fuel, and concerned over the supposed dangers of nuclear energy, and with the heralded system of the future, solar-energy, having progressed, commercially at least, not much further than the trial stage, and with windpower, because of certain locations, rather impractical, it is both refreshing and enlightening to realize that there is a house-heating system that is not only inexpensive, and readily available but most efficient too.

Enter Leo West, and the West Woodelec Boiler, a rather ingenious back-boiler that fits into, and indeed forms, a firelace.

THE BRAINCHILD of West, the West Woodelec is capable of heating an average 1,300 square foot house, via a system of hot-water baseboard heaters, solely from the energy generated by the fireplace.

Basically a three-sided water-jacket made of 1¼-inch steel, the unit holds 35 gallons of water and takes about 45 minutes to heat to a temperature of 160°F., using fir.

In addition to the jacket, water is transferred through a series of pipes fitted across the rear of the fire-box.

As well, the grate is water-filled and it too, is utilized to heat the boiler's contents. And to keep the logs from rolling out the front, yet another pipe is positioned across the opening, again carrying water.

NOT ONE to put a product on the market without first trying it out, West recently installed a Woodelec in his own home. The day this reporter interviewed the inventor (appropriate patent held), there was a small fire burning in the fireplace; the front door of the house was open and a close inspection of each of the baseboard heaters located in the rooms revealed a warm, steady heat, including those in bedrooms on the second floor, farthest away from the fireplace.

The unit currently installed in West's Alberni Highway home is rated, by an engineer, at 83,000 BTUs.

No Johnny-come-lately to the heating business, West served his five-year apprenticeship in plumbing and heating between 1946 and 1951 at the British Institute of Engineering Technology in Birmingham, England.

During his apprenticeship, and through subsequent years in business for himself, West specialized in hot-water heating.

WEST BEGAN working on his back-boiler-fireplace some years ago and on Oct. 7, 1964, his provisional specifications were approved, with a patent being granted Jan. 4, 1966, and sealing taking place April 16, 1969.

Fireplaces have been heating homes and castles down through the ages, but only recently has this mostly inefficient method been upgraded.

Several designs of heaters have been introduced to the buying public, all designed to improve the efficiency of fireplaces and reduce the tremendous heat loss.

BUT UNTIL NOW, there has not been (there is at least no patent other than West's) a system of taking the common, everyday fireplace found in most Canadian homes built within the past three or four decades, and turning it into a low fuel-cost, high-efficiency-producing, inexpensive, efficient house heating system.

In one move, West has taken the fireplace out of the dark ages — figuratively speaking) and given it a new lease on life by propelling it quickly into,, and onto, today's energy-conscious consumer.

The West Woodelec Boiler has overnight turned the fireplace into something more than just a romantic spot in the living room.

Says West: "Rather than use the fireplace for purely decorative purposes, I endeavored to use it for more practical application."

A RATHER SIMPLE, free-from-maintenance system, the West-Woodelec Boiler uses ordinary tap water pumped into the unit (using a 1/20th horsepower pump) near the bottom of one side of the three-sided boiler. The water is then circulated throughout the boiler and several lengths of heating pipe, and once heated to 160°F., leaves the boiler via a one-inch copper pipe and into the baseboard heaters.

Although not necessarily designed only for rural areas where firewood is in plentiful supply, the West-Woodelec does lend itself to the country scene in that homes that have no running water or hydro power can still use the boiler.

IF HYDRO POWER is not available (and therefore an electrical pump would be out of the question), West says that the entire system can be operated by gravity feed. About the only alteration that would be required in this case is that rather than having one-inch copper pipes, the diameter would be increased sightly to allow for more volume of water, the theory being that an increase in volume of water compensates for the loss in motion, or speed at which the water is moved along by the pump.

And West, ever the innovator, has designed a thermostatically controlled, electrical back-up system that can be cut in when the house occupants are away for an extended period of time, in order to warm the dwelling through and make it comfortable upon their return.

The electrical system could also be used in extremely hot weather when it may be impractical to use, or light, a fire in the fireplace.

LEO WEST, CERTIFICATE AND SMALL FIRING burning in the fireplace, showing how little flame is needed to heat the boiler.

A RELATIVE NEWCOMER to Vancouver Island, West lived for a number of years in Houston, B.C., where he owned and operated the Buckley Valley Plumbing, Heating and Pressure Pipe Water Services Ltd., specializing in industrial hot-water heating for the adjacent mines at that location.

And showing himself to be a bit of an entrepreneur, he also owned, and operated a fast food take-out service outlet as well as having several other interests in the Interior plateau region of the province.

When he and his family first arrived in Canada from Birmingham in 1969, they lived for a while in Winnipeg.

After about six months in the prairie metropolis, Mr. and Mrs. West, accompanied by son Samuel and baby daughter, Joanna shifted their base to Houston, and for the next eight years Leo West put into practice his many years of experience in the heating field.

IN THE FALL of 1977, the Wests, seeking a milder climate, moved to Coombs, arriving in their Alberni Highway home on Sept. 6 of last year.

Since losing his wife through cancer a month after arriving in Coombs, Leo West has devoted himself, and all his energies, into perfecting his dream of many years.

Today, after four models and many hours ironing out the kinks, Leo West proudly presents his West-Woodelec Boiler.

West says he intends to market his boiler as a package unit that would include not only the all-important boiler, but the circulating pump, along with an ample amount of copper piping.

THE AVERAGE PACKAGE would retail at less than $2,000 and would be sufficient to do a house of 2,300 square feet living space.

For the $2,000, or less, for the system, West is offering the home buyer or builder or renovator a boiler that, in addition to an absolute one-year guarantee, should be maintenance free for "at least 15 years and quite possible well beyond."

SO CONVINCED is West that his product is the right item, at the right time, and at the right price, he is quite prepared to arrange financing for purchasers of his house-heating system.

Although West intends to market a standard model, he will design and custom build a West-Woodelec Boiler. As with the standard model, customers should allow about four to five weeks for delivery.

The standard model, and the one on display in West's home, has a front opening of 36 inches across, 24 inches top to bottom, and 20, front to rear, and is of all-welded construction.

During the July 7 to 9 Parksville Pageant Days Trade Fair, West had on display a working model that met with the apparent approval of an energy and ecology conscious public.

FREIGHTER INBOUND FOR PORT ALBERNI.

A-FRAME FOR LAUNCHING BOAT FROM 100-FOOT CLIFF.

Scenes From A SEASIDE COTTAGE In Barkley Sound

In late spring the approach to Bamfield Inlet was blocked by scores of gillnetters fishing for sockeye salmon. On board the mailboat *Lady Rose* we had to back and fill to find a way through the labyrinth of nets. The fishermen were supposed to leave a clear channel but, as this regulation was not enforced, nobody bothered about it.

By R. Bruce Scott

Later, from my cottage perched atop a 100-foot cliff overlooking Barkley Sound, in a sea of sparkling silver, I could see the gillnetters spreading out over the Sound as the fishing area was extended to cover the whole Sound.

Scores set their nets in Trevor Channel right in front of the cottage. Having made a set, the gillnetter charged up and down the length of his net, engines roaring at full speed, apparently to drive the fish into the net.

AFTER SUNSET flares were placed on the red marker buoys at each end of the nets to warn other vessels where the nets lay. When darkness fell, the channel was dotted with scores of boats lit with red and green navigation lights and red and white masthead lights, indicating that their nets were set; white lights also illuminated the decks.

Next morning I watched through binoculars as two vessels hauled in their nets. They did not seem to have much luck, catching only a few fish, but lots of kelp. This year's run was not such a good one as last year's, which was a record.

The fishermen wore stout rubber gauntlets when handling fish. This was to guard against fish-poisoning, a painful infection that causes hand and arm to swell alarmingly. In early days, when fish were hauled in by hand, those who had a scratch, or some place where the surface of the skin was broken, often became infected by the fish slime and were incapacitated for weeks.

AS I WATCHED, the Bamfield lifeboat, *CG104,* towing her rubber dinghy, plowed outward bound, apparently answering a call for assistance somewhere outside the Sound.

Normally the waters of Trevor Channel are more or less deserted except for salmon trolling vessels and the occasional freighter, so the intense activity, day and night, provided by the gillnetters was a welcome diversion from the usual solitude of Nature.

In the distance, Mount Ozzard and the Sawtooth Range behind Ucluelet were veiled in a thin sea mist, while wisps of fog drifted across the Sound on the westerly breeze. The radar station atop Mount Ozzard looked like an egg in an egg-cup, and the newly constructed road to serve the station could be clearly seen as it wound its way along the sides of the mountain tops.

THE BLUE-HULLED pilot boat *Reece Riley II* speedily headed up Trevor Channel for Port Alberni, after having put a pilot aboard an incoming freighter. The vessel, not yet visible around a point, could be heard blowing long blasts warning the gillnetters to move their nets out of her way. If they did not, she would plow her way right through them, since she could hardly be expected to back and fill as did the *Lady Rose.*

As I watched, the ship, flying the Liberian flag, came into view. She was the *Asia Brightness,* riding high out of the water as she headed up the Inlet for Port Alberni to load cargo. Half a dozen crewmen could be seen sunning themselves in the stern of the ship.

Next to appear on the scene were two students from the Bamfield Marine Biological Station in a rubber boat. They were studying kelp and had come to inspect several floats they had anchored in the bay. One peered over the side at the lines attached to the floats while the other steered the boat. "Are they right side up?" I heard the steersman ask.

"Yes," replied the other man. Satisfied, they moved on.

Several boatloads of students, all wearing life-jackets, passed on their way back from expeditions to study inter-tidal life at low tide.

INSIDE THE COTTAGE my CB radio, tuned to channel 14, was crackling with comments by the fishermen. It was my only line of communication. With it I could talk to friends all around Barkley Sound. Some fishermen shouted into the microphone as if they were talking over an old-fashioned long-distance telephone circuit. This defeats their purpose since, instead of making themselves heard, they only over modulate and cause distortion.

I scanned the coast of Diana Island through the binoculars, coming to rest on Dodger Cove. Once so busy, it is now deserted. Originally an Indian village, it was a trading post in the days of sailing ships. The Indians moved away recently because the Cove, once considered by sea captains to be a good place to "dodge the weather in," was too exposed in stormy weather from the southeast.

Back in the 1930s it was a familiar sight to see a fishboat towing a long line of Indian dugout canoes, laden with families and their possessions, on their way to their summer encampment at the Cove, from their main settlement at Numukumus, Sarita River. In the fall the procedure was reversed.

SINCE BAMFIELD is in the flight path of jet planes flying the great circle route to Hawaii, the Orient and Australia, planes could be heard flying overhead at all hours of the day and night. By day they left vapor trails in their wake which, in the setting sun, assumed golden hues before dispersing and fading away.

The whistling buoy, marking Seapool rocks in the middle of the channel, could be heard in the distance sounding like the mooing of a cow, and for that reason it is often referred to as the moaning buoy. It is actuated by the motion of the waves forcing air through a pipe and sounds loudest when the wind blows from the southwest.

So, too, could the Cape Beale lighthouse fog-horn, or diaphone, be heard with its throaty "garrr-rumph" blasting off every 60 seconds on foggy days.

LIVING ATOP a cliff overlooking the sea has distinct scenic advantages, but it also provides a problem when it comes to launching a boat from that height.

At first I bought a small inflatable dinghy, thinking it could be carried down the steep path. However this proved disadvantageous — such a light craft being almost unmanageable when attempting to land in a strong wind. On one occasion I was unceremoniously dumped in the water. No doubt new techniques could have been learned, but I decided that this mode of transportation was more suitable for a younger generation than mine.

I exchanged it for an aluminum boat, which lay housed beneath the cottage atop the cliff for many months before a method of launching it, similar to that used by lighthouses, was devised.

This consisted of an A-frame on

Continued on Page 15

Voyage of Bright Angel

Put together a spanking new 37-foot ketch-rigged motor sailer just off the ways and without adequate "bug hunting" time, a relatively novice skipper whose astro navigation knowledge came soley from books and a few backyard star shots, a crew with limited sailing experience and no previous open sea time, point them south westward out of Southampton, England, and you might think you have all the ingredients for a first class disaster at sea.

BRIGHT ANGEL AT HER BERTH AT THE NANAIMO YACHT CLUB. She has been home to the McBains since their memorable voyage from England.

Not so for Drs. Jim and Judy McBain, of Nanaimo. Well, at least not quite.

Admitting to some pretty "hairy" experiences and more than a few gut-churning misgivings during their first few days at sea, the McBains recounted the highlights of their journey from England to Canada's west coast and why they did it.

LIKE MANY SUCH human sagas it all started with a dream. A dream which began to germinate one day in Victoria when the McBains, on a boat shopping expedition in the capital city, spotted and fell in love with a Fisher built motor sailer.

It was for sale but, unfortunately, not at a price they could afford — but it was the boat they wanted. It had just about everything they wanted in a boat including the appearances of a good sea boat (which later proved to be a correct assumption).

As an alternative to a compromise, and probably winding up with a boat, which in their opinion would be "second best," the McBains decided to circumvent the middleman costs and order directly from the shipyard, which happened to be Fairways Marine, Southampton.

The problem was how to get the vessel from Point A, Southampton to Point B, Nanaimo. Somewhat brashly they decided the simplest way would be to sail it. And so their adventure started.

FIRST MOVE was to place the order for the vessel. It was a big step and with a substantial cash committment it was a point of no return for the McBains. That was in the summer of 1976 with delivery scheduled at dockside in Southampton for mid-October.

When you plan to be out of the country for a year what do you do with a thriving, small animal veterinary clinic? The McBains, both veterinarians, had been pretty close to home base for four years, getting their clinic started and building up the business. They figured they had earned a year off. Fortunately they were able to get a fellow vet. to take over the clinic, and so another bridge had been burned behind them.

Being U.S. citizens and in Canada with a landed immigrant status, the McBains had a fair amount of frustrating legalities to get through to obtain passport and visa clearances for their forthcoming trip.

TRAVELLING WITH them and sharing all their adventures at sea would be their six-year-old daughter, Lesley, and Jim's brother, Quinten, who, in spite of a total lack of experience and a slight aversion to sailing, was to be a working member of the crew. A resident of Oregon, he planned to meet the McBains in New York.

By the end of September all was in readiness. Every item on lengthy lists had been checked off, including a full year's course of grade one studies for young Lesley. And so it was off to Southampton with a two-week side trip to Oslo, Norway, to visit with Judy's sister, before taking delivery of their vessel.

First frustrations came when, bright-eyed and bushy-tailed, skipper and crew, loaded with enough gear for a year's travel, arrived at Fairways, Southampton, anticipating a minimum time loss in the takeover of the *Bright Angel*, the name they had selected for their craft.

They were anxious to get all the gear stowed. But such was not to be. The vessel was in the water all right, but far from completed. Much of the interior finishing was still piled neatly on the dock and the engine had not yet been installed.

IT WAS TO BE close to a month of kicking their heals around southern England and not a little anxiety at the alarming rate of depletion of their cash reserves on living expenses before the *Bright Angel* was ready for them.

A plan to live aboard the vessel while the finishing touches were put to her was thwarted by the builder who refused to allow them to move their gear aboard until the final payment had been made, a transaction they weren't about to complete until the last screw had been driven and the engine installed and tested.

Nov. 17, 1976, was the big day. It was the beginning of a year that would live long in the memories of those involved. They took final delivery of their new boat and with light hearts and exicted anticipation they moved their gear aboard.

There followed close to six weeks of familiarization in the sheltered waters of the Solent estuary. It was a break-in period for brother Quinton and an opportunity for the McBains to get their hand back into the intricacies of sailing. They were not without some experience.

In Nanaimo they had, during their second year there, owned and sailed a 14-foot dinghy. Later they had graduated to the *Moonraker*, a 38-foot sloop with a 25-horsepower gasoline engine. During their 18 months of ownership they had spent many weekends sailing her in the sheltered waters of the Gulf Islands.

FIRST MAJOR CRISIS aboard the *Bright Angel* came during a trial run. The connecting shaft to the rudder snapped. To say the least it was disconcerting for Jim. For Quinten it meant lying prone in the bilge working the broken end of the shaft in response to some rather frantic signals from Jim in the wheelhouse. The necessary repairs were handled by the shipyard. It was the only major incident in their familiarization program — but it was, by no means, the last.

Designed after a Scottish North Sea trawler the *Bright Angel* has a heavy duty fibreglass hull with a canoe stern. She is 37 feet in overall length and 32 feet at the waterline. A beam of 12 feet and an extra high bow allow for a surprisingly spacious interior.

A roomy wheelhouse with a fitted, folding chart table as well as an additional fixed table, is located about two-thirds of the way aft on the vessel. A gangway from the wheelhouse leads into the salon.

Below decks, amidships the salon and galley, apart from providing ample sitting and eating space for six people, is beautifully finished in mahogany and teak and is totally functional. The galley in addition to having a full four burner, oil-fired stove and oven has a typically English geyser hot water heater. In addition to hot and cold fresh water there is also a saltwater pump — convenient, and a great fresh water conserver on an extended voyage. (The McBains found that any lemon or lime based detergent worked equally well or better than the traditional salt water soap.)

The two settees in the salon convert into full bunks. Just off the salon is a three-piece head, including a shower. The fo'c's'le cabin has two large bunks with plenty of cupboard space. There are two more bunks in the after cabin and again ample storage room as well as a second, two-piece head. The joinery throughout the entire vessel is outstanding and the teak and mahogany is a pleasing as well as a very serviceable combination.

A USEFUL INNOVATION is the hot water heater. A neat little package about the size of two large fruit juice tins, end to end, stowed alongside the engine. It has a small diesel oil burner with an electric igniter. According to the McBains it provides an ample supply of hot water. Two oil-fired bulkhead heaters proved not to be too efficient and had to be augmented with a portable heater.

Above decks she carries a 42-foot aluminum mainmast as well as a mizzen mast and a rod-furling Genoa sail. All the riggings are stainless steel and all sheets for control of the sails lead to aft of the wheelhouse for quick and easy handling. For the trans-Atlantic voyage she was equipped with a nine-foot Avon inflatable dinghy and the Avon life raft as well as two horse-shoe buoys with strobe lights.

Power is provided from a four-cylinder, 80 horsepower Ford diesel engine mounted midships below the deck of the salon and easily accessible. She carries 100 gallons of fuel and 100 gallons of fresh water as well as 12,000 pounds of ballast in her full length keel. Her total weight is 30,000 pounds.

The vessel is also equipped with VHF radio and an automatic pilot, both invaluable aids for off-shore cruising.

IT WAS DEC. 29 when the *Bright Angel* sailed out of the Solent bound for Plymouth, the first tentative leg of her eventful voyage.

Following a 12-hour layover she was off again, with the weather office reporting three to four force winds and the crew feeling more confident of their own abilities, everything seemed "Go" for the Channel crossing.

However English weather forecasters, like

JIM MCBAIN at the wheel in the spacious wheelhouse of the *Bright Angel*. In addition to the table in the foreground there is also a fold-out chart table aft of the skipper's position.

JIM AND JUDY MCBAIN relax in the spacious salon of their 37-foot motor sailer, *Bright Angel*. All the interior woodwork in the vessel is teak and oak. Note the coal oil operated wall heater on the bulkhead.

It All Started With a Dream

By Frank Leigh-Spencer

their counterparts around the world can, at times, be fallable, and this was one of those times. No sooner had they cleared Plymouth harbor than a 40-knot wind howled down on them, whipping the sea into a turmoil of waves and spray. That it was a full force gale was borne out by later reports that the windows had been blown out of the lighthouse at Southampton.

To the green crew of the *Bright Angel* it was a frightening experience and with all hands suffering from sea sickness she headed for Falmouth harbor where she lay for two days while the crew regained their strength and their equilibrium and the winds calmed down to the previously forecast force three.

WITH THE CANARY ISLANDS as their first destination they were off again, crossing the Channel without incident and heading down the coast of France toward the Bay of Biscay. The weather was overcast, but the winds were behaving themselves.

It was during these first few days they discovered the first of what was destined to be a series of assembly shortcomings on the vessel. Missing was the set screw on the drive shaft brake. In an attempt to find a substitute Jim discovered the original screw still sitting on the gearbox housing where the mechanic had apparently placed it, intending to install it later.

It was a couple of nights later with Judy on watch and all other hands catching up on some well-earned sleep that the Genoa sail fell overboard.

Frantic cries from the wheelhouse brought everyone on deck and there followed a mad scramble to recover the soggy Genoa. Then, in a hastily rigged breachesbuoy Jim went up the mainmast in an attempt to locate the trouble. It turned out to be a non-repairable broken forestay when Jim finally got to the top. However he didn't get there without incident.

With Jim about two-thirds of the way up the mast a worried shout from Quinten indicated that all was not well with the winch with which he was hoisting Jim. Clinging to the mast Jim instructed him to switch the line from the mast winch to the anchor winch. In that way he was able to complete his inspection.

A later examination disclosed that while the mast winch had been bolted with a clamp to the mast, somebody had neglected to fit the securing nuts and the bolts had worked their way loose, fortunately for all hands, not completely out.

At this juncture the harried crew of the *Bright Angel* decided on a change of plans. They would put into Lisbon for some necessary repairs. It was a fortunate decision.

ON THE RUN into Lisbon, mostly under sail, all crew members, although somewhat acclimatized to sailing by now, were, nonetheless looking forward to getting their feet onto dry land. But before they could do so they had one more major crisis to meet and overcome. Some 12 hours out of Lisbon they lost the rudder.

The rudder had been made of two fibreglass facings laminated to metal brackets on the rudder post. Due to faulty construction the lamination had given way and both facings fell off. They were left with just the metal brackets with which to steer as best they may.

It was around midnight when the crippled vessel, with her thoroughly discouraged crew, limped into Lisbon harbor and the confusion of dealing with two, excitable, Spanish speaking pilots, in separate boats. Each of them was determined to guide the visiting vessel to its moorings. Unfortunately they had different ideas about where the mooring was located.

In the midst of the haranguing Jim, bone weary from the ordeals of the past 48 hours and thoroughly fed up, dropped the hook — right into the middle of a sardine net.

Under different circumstances the situation would have been laughable but in their condition the crew of the *Bright Angel* failed to see the humor of it. Wearily they cut away the net from their anchor and then with studied indifference toward the prattling pilots they slowly edged their way alongside the first available moorage space. The finally idignity had come, when in attempt to contact the port control authorities, they discovered that their radio had gone unserviceable.

By the way they subsequently discovered that the sardine net had been set illegally and the anticipated repercussions from an irate owner were not forthcoming.

They were two weeks in Lisbon during which time the boat builders, full of apologies and totally cooperative, flew in all the necessary parts for repairing the vessel and the radio and picked up the tab for the labor. Two friends, Ritchie Parkin and Jo Stratton, who had been waiting for them in the Canaries, flew in to join them.

FINALLY, LEAVING Lisbon it was a six-day run under fair winds to cover the 800 miles to the Portuguese island of Madeira. They spent a lazy five days there, totally relaxing for the first time since they had left Southampton, before heading on to the Canaries.

Sometimes under sail, sometimes under power, it was an easy nine-day voyage under fair skies, with the automatic pilot doing most of the work and the crew idling away the hours spotting the myriads of dolphins and many varieties of tuna as they cut through gently undulating sea. The vessel was behaving beautifully. Apparently the last of the "bugs" had been successfully exorcised.

An idyllic three weeks in the Canaries was the right treatment to dispel from the minds of the crew members the memories of their recent tribulations and it was with light hearts and renewed confidence that, one bright, sunny morning they set course for the Barbados.

According to Jim and Judy it was an uneventful and marvelously pleasant 19 days and it was almost with reluctance that they made their first landfall.

"We set twin Genoas and for 14 days we never had to change the set," Jim explained. "Each morning I would take some sightings, set the course for the automatic pilot and then relax for the rest of the day. For young Lesley the start of that leg of the journey marked the beginning of school. Six hours a day, with mother as teacher, she took her first steps into the academic world.

They spent three weeks cruising around the islands of the Barbados and also had a crew change. Ritchie and Jo said a reluctant farewell and headed back to their respective jobs stateside. They were replaced by Jim's mother and father who had flown out from their home in Oregon.

THEY IDLED their way from the Barbados southward down through the Lesser Antilles seeking out various of the many resort ports as the spirit moved them. At Martinique they had the boat hauled for inspection and bottom painting.

It was from Bequia at the northern end of the Grenadines that they pointed the bow westward for the 1,200-mile, nine-day run to Cristibol, the Atlantic port of the Panama Canal. By now it was the end of May. Lesley was still hitting the books and according to a slightly biased teacher, was doing remarkably well.

It took them nine hours to make the canal passage and it proved to be an interesting and pleasant experience for all hands. The canal authorities had placed an advisor aboard their vessel. He was a model of courtesy and efficiency.

As Jim explained it: "A commercial ship gets a pilot — a pleasure boat gets an advisor, but the rate is the same for both types of vessels. Seventy cents a ton unladen, 90 cents laden. For the passage of the *Bright Angel*, accomplished in nine hours, the total fee was $79, including a launch deposit."

Jim's mother and father having left them at Panama City, they were down to the original crew as they headed northward up the Pacific coast of the continent on the last leg of their eventful cruise. With the Pacific hurricane season just beginning they clung to within a mile or two of the coast up to San Diego, experiencing a fair spate of fine sailing weather.

ONE OF THE MORE pleasant experiences on the first part of the coastal trip was being able to purchase fuel for 16 cents a gallon at ports along the Baja Peninsula, a marked change from the $1.25 a gallon they had paid in England.

Apart from a couple of days of fog off the coast of Santa Barbara and a heart-stopping close encounter with an enormous freighter which loomed out of the mist at them, the voyage up to Seattle was uneventful. The now seasoned crew was relaxed and confident and all had an abiding respect for the seaworthiness of their new craft.

Because it was necessary for them to remain out of the country for a full year to avoid paying duties on the vessel, they spent a restless two weeks in Seattle before heading up to Victoria and thence through Sansum Narrows and finally home to Nanaimo.

JIM'S RATHER WRY comment was: "We knew we were close to home port when we ran into all the logs and crud off Ladysmith and then as we headed into Dodd Narrows the wind was blowing like hell." It was Nov. 6, 1977.

Incidentally Lesley passed grade one with flying colors, and is now completing her second year of school. The classroom is much more conventional and, in comparison the view out of the window is pretty prosaic.

As for Jim and Judy, who still make their home aboard the *Bright Angel* at her berth at the Nanaimo Yacht Club, their clinic has a "For Sale" sign on it. There future, still to be in the field of veterinary, is at the moment uncertain, but you can bet that what ever it is the *Bright Angel* will be very much a part of it.

SHERI RALPH, LEFT, AND LUCIE PERRON . . . on visit to Goldstream Park.

EXCHANGE STUDENTS . . . on visit to art display in Quebec City.

ENCOUNTERS of the FRENCH KIND

For one month, 23 Victoria students shared their lives with partners they had never met before. They ate, slept, and talked with their partners. They were part of a French-English exchange program sponsored by the Canadian Council of Christians and Jews, to promote better understanding between English and French Canadians.

The students lived in different cities in the province of Quebec, billeted with a French-Canadian counterpart. There were, of course, differences and difficulties between each couple, a difference in native languages being the most outstanding.

◆ ◆ ◆

I WAS ONE of these students from Victoria, mostly Grade 10 students from all schools.

This adventure began for me in March when my French teacher stopped me in the hall and showed me a letter she had received from another Victoria French teacher explaining the trip. It had arrived late, but I took the letter and application form home anyway.

There was no hesitation in my parents' answer. They thought it was a fantastic idea. So, I filled in the application form and sent it to our Victoria sponsor. From there all the applications were sent to the CCCJ head office in Toronto where the students were paired.

I was too excited to speak when I finally got word I had been accepted. It was June 17 and we left on the 28th. Just 11 days! A sudden crash course in French? I instantly dug out my French-English dictionary and text books and started to learn as much French as I could in just less than two weeks.

◆ ◆ ◆

I SENT A LETTER in French to my exchange partner as soon as I knew her name and address. Her name was Lucie Perron and she lived in Quebec City. I amost immediately received a letter and photo from her in English. I learned her older brother and her father both spoke English. Relief! Some aid just in case of emergency.

On Wednesday, June 28, I was packed and ready to leave. At the airport were gathered the rest of the Victoria students, plus about an equal-sized group from Nanaimo. It seemed the airport was full of anxious families waiting for the jet to land. This was going to be a real experience for me. It was my first plane ride, my first time away from my family and friends and my first real encounter with French.

Before I even knew it we were across the Straits and were descending into Vancouver airport where the rest of the B.C. exchange students boarded the jet. From there the jet travelled to Cranbrook, and then on to Calgary airport. At Calgary, we got off and joined the Alberta students. We all boarded a special charter that would take all the exchange students to Mirabel airport in Montreal. I had heard that the number of students boarding the jet was 300.

◆ ◆ ◆

INSIDE MIRABEL Airport a large group of people watched us from the second floor. These were the French partners and their families coming to pick up the exchange students staying in the Montreal area.

After recovering our luggage, those of us not staying at Montreal were all assembled into various buses heading to different destinations. The sun was just beginning to show pink over the hills when we pulled out of the airport.

By Sheri Ralph

We arrived in Quebec City about 10:30 a.m. I had no trouble spotting Lucie in the crowd. She was just like the photo she had sent me. Then, I couldn't find my suitcase. Someone else had removed them from the bus and put them up on the sidewalk. But I finally found them, and then we headed to the home of the Perrons.

Everyone in the family made me feel welcome at once, and they all tried their best to help me learn and understand as much French as possible. I thought, armed with my dictionary and my limited knowledge of French, I could stumble along okay. Boy, was I in for a surprise.

◆ ◆ ◆

THE FIRST NIGHT I was there, everyone packed up and we all loaded into the car and drove out to Deschambault, about 40 miles west of Quebec City. The Perrons owned a second house there. The second day I was there we all went to Montreal and saw the Expos defeat the St. Louis Cardinals.

It was a strange feeling to suddenly find yourself in a totally different atmosphere and culture.

It was confusing not being able to understand what was being said around you. I don't think anything would have prepared me for the shock I got. My conversational French was deplorable, and what little of the language I could speak was mostly Parisienne French.

So, in actual fact, I had to learn French all over again, this time learning the French of my own country.

◆ ◆ ◆

IT SEEMS STRANGE, but in English-speaking Canada and particularly out west, I think, we just don't believe there could be a part of our country that is so French and so totally un-English. Anyone speaking English when I was there was usually a tourist from the United States. The fact that Quebec was so totally French and the fact that theirs was a different culture was really a great shock to me.

In Quebec City we had two group meetings when all the exchange students from here and the surrounding areas met. The first meeting we all walked across the Plains d'Abraham, past the Chateau Frontenac, and then all ate our pack suppers in Parc Montmorency.

We all went on a cruise boat that travelled up the St. Laurence River. In the stern of the boat a sound system was set up and music played while the people danced.

The second meeting was in a school the night before we left. It was a dinner of authentic Quebecois food and afterwards there was a dance.

Many of the English and French students mixed together well, especially those who had already spent a lot of time together. There were also small groups of French and English scattered around the room. But many people went around trying to socialize with everyone, especially Pierre, who got to know all the girls.

◆ ◆ ◆

ON OUR OWN, Lucie and I visited many places around the city. We went to the Place Royal in the old part of Quebec City where the old buildings are being restored, to L'Assemblee Nationale (Provincial Parliament) and had a tour in English, to the Quebec wax museum where we saw recreated scenes of history.

While I stayed in Quebec City the Quebecois people were celebrating the summer festival, and one night a huge music festival, or Spectacle was held in one of the city parks.

Gisele, Lucie's older sister, took us both one day to Parc Montmorency to see the Monmonency Falls, which were very beautiful. Then we drove to see the huge Sainte Anne de Beaupre Cathedral.

There were many other people at the Cathedral, too, and the Basilica inside was just beautiful.

PERRON FAMILY . . . at home in Deschambault, Que.

ISLAND STUDENTS ARRIVE AT VICTORIA . . . with French partners.

From the Cathedral, Gisele drove us to Parc du Mont-Sainte-Anne where we travelled up the mountain, which is a ski resort in the winter. Once at the top we walked around and went inside the chalet whose only occupant was a squirrel eating a small tidbit. Afterwards we went back to Gisele's house where there was a family barbecue, and I met the whole family.

◆ ◆ ◆

AFTER THE FIRST WEEK, there was sometimes a feeling of frustration between Lucie and I. We were both becoming frustrated at not being able to communicate, and Lucie was sometimes impatient with my slow learning.

Sometimes these feelings were quite intense, but I know this was happening to other students, too. It is difficult to place two strangers together and expect them to become close friends right away. This is especially difficult when there are barriers such as language between the people to begin with.

Hardly without exception everyone liked their billets and their families, although some were coping better with their French than others. Despite differences in language and culture most people got along well.

◆ ◆ ◆

LUCIE AND I LEFT Quebec City July 12 and headed for Montreal with the rest of the students. Lucie was a little apprehensive about the whole trip, for this was her first jet ride, too, and she was worried about how she would do in Victoria.

The sun was just rising to shine on Montreal again when we finally took off, and we travelled in sunlight most of the trip straight through to Vancouver.

As we descended into Victoria Airport, I realized it was the last of the travelling for me and I was glad to be back on familiar land, but for Lucie it was all new and different.

I believe both Lucie's and my attitudes were different in Victoria, for our roles were reversed, and we understood better the positions the other had in Quebec. We got along better, too, for we had known each other longer.

◆ ◆ ◆

IN VICTORIA, Lucie and I always kept busy sightseeing and going places. Sometimes the rest of my family came, too.

We took a trip across the Juan de Fuca Strait to visit Port Angeles, Washington.

We bought tickets for a ride up to Hurricane Ridge in the Olympic Mountains. The bus, or jitney, that took us up the mountain was an odd-looking vehicle. It was like an elongated station wagon that sat 11 people. It proved to be an interesting ride up and down the mountain.

It was really beautiful on top of the mountain with lots of alpine flowers in bloom and green meadows stretching for miles. There were deer walking all around the park and while we were eating lunch, a deer came right up to Lucie and me to see what kind of handouts it could get. Lucie was maybe a little frightened at first, for I don't think she had ever been that close to a wild deer before.

LUCIE WAS IMPRESSED with the mountains and the fantastic view they offered. Around Montreal and Quebec City the land was hilly, but lacked the tall mountain we have out here. We were also lucky that it was clear and we could see Victoria from the ridge, although the Straits were foggy.

Returning home, a strong wind was blowing and for the first part of the trip extremely large waves lifted the ship's bow clear of the water and then came smashing down on the next wave. Lucie and I, along with some other brave souls went on the bow to watch. At times the bow would lift so high we could see under her keel.

Lucie was excited, for this was her first experience with the rough waters of the Pacific.

Our visit to Stanley Park in Vancouver was also a lot of fun. We all liked watching the comic antics of the penguins and the clever acrobatics of the otters. Lucie, whose brother Guy works in the Quebec aquarium, especially liked the Vancouver Aquarium. Guy had told her to look for the whale named Georgette, who turned out to be one of the smaller beluga whales. Everyone is kind of awe-struck when they see the killer whales. They are such a beautiful animal. I don't think Lucie had ever seen whales before, and I believe she was really impressed.

"I believe I understand the French Canadians and their culture and identity problems better now."

ONE DAY my family packed a lunch and we all headed out to Jordan River to watch the rollers come in from the sea and to show Lucie the open Pacific.

We stopped at the Sooke River flats where All Sooke Day was being celebrated and we watched the logger sports. This was a first for both her and me. She was fortunate for a time at being able to get right up beside the burling pool so she could take some photos and the highlight of the day was definitely the pole climbing events. On the fairgrounds we met some of the other students on the CCCJ exchange.

◆ ◆ ◆

IN VICTORIA itself, we did a lot of sightseeing and visiting the places of interest around the city. We took in all the marine shows and just a few days before she left we went to Sealand of the Pacific. We enjoyed the killer whale show so much we saw it twice. This time we got much closer to the whale so Lucie could see its actual size. We also got wet when the killer whale was able to spit at the crowd of people.

Lucie enjoyed visiting and shopping in Victoria's specialty and souvenir shops. We went on a French tour of the legislative buildings, which we heard about from another member of the exchange group.

We also visited the provincial museum and Butchart Gardens. The night we visited Butchart Gardens, there were many other French speaking groups there, including a few people from our exchange.

We had a real fun time and as time went on we became better friends.

◆ ◆ ◆

I GOT TO KNOW my own city better in the two weeks Lucie was here. Things and places I had always taken for granted really fascinated and interested her. Through her I began to see and appreciate my own city in a different way.

We had two group meetings in Victoria, the first being a tour of B.C. Forest Products building on Gorge Road. Many of the students, both French and English had never seen a sawmill before. The second group meeting was a picnic at Beaver Lake Park. Lucie got to see a little more of the countryside, too, for we rode a couple of bicycles out to the lake.

◆ ◆ ◆

DURING LUCIE'S STAY at our home, my brother became involved in another exchange program to Owen Sound, Ontario through the YM-YWCA, and for part of the time we had overlapping billets. We really had a busy household.

Before the billet arrived, Lucie and I would speculate on what the billet would be like. Lucie didn't mind who the billet was, as long as they spoke French. My brother's billet's name was Terry Irvine, but unfortunately for Lucie he didn't speak French, but it was still okay to play cards with him.

The French students left on July 26. I think Lucie enjoyed her stay in Victoria, and even though she was anxious to get back to her family, I think she would have liked to stay longer. I know I wished she could have.

She and I have planned to write back and forth (in each other's language) and she hopes that one day she will return to Victoria to visit again. She also hopes to take part in the exchange program again next year and promised to phone if she is anywhere near.

◆ ◆ ◆

THROUGH MY ENCOUNTER with the French-Canadians, a new desire to learn the French language was inborn in me. I believe I understand the French-Canadians and their culture and identity problems better now.

The Quebecois people are friendly, much more open and feeling, and they are a very proud people.

They are very proud of their culture and they have every right to be.

It is for this reason mainly that I respect the French people. Their culture should not be discouraged or oppressed, but encouraged to thrive and progress.

When I am older and my French has greatly improved, I want to return to Quebec and visit the Perron family. I also want to learn so much more about the French-Canadian people and their culture.

MURIEL WILSON'S

THOUGHT for FOOD

FOOD from the SEA

With Captain Cook being the centre of this year's tourist attraction, I presume it is not too late to continue the theme with a few recipes relating to the sea. Whether he was hero or villian has not been established, but it will do no harm to dedicate some of our favorite sea food recipes to him.

No doubt Captain James Cook ate plenty of jolly old England's fish and chips before departing from Plymouth in July 1776.

Apparently some of the best fish and chips in England are to be had in his home province of Yorkshire. Of course some of our best fish and chips in North America are to be had right here in British Columbia, made with mild, lean B.C. cod.

One of the tastiest recipes for home-made deep fried fish we've ever come across is called, appropriately enough Captain Ben's Crispy Codfish. Incidently this recipe won first prize in a contest several years ago sponsored by the B.C. department of fisheries.

It is a real prizewinner . . . delicious chunks of cod are marinated in a tangy soy-sauce and ginger mixture before being dipped in a simple batter that puffs up light, crispy and golden when deep-fried.

Served along with the traditional French-fried potatoes, this crispy codfish makes a great snack or a main course and a nutritious one too. Low in fat content our cod's lean, white meat is an excellent source of complete protein.

CAPTAIN BEN'S CRISPY CODFISH . . . one pound cod fillets, two tbsp. soy sauce, one tbsp. chopped ginger and one-eighth tsp. EACH salt and pepper.

BATTER . . . two-thirds cup cornstarch, one-third cup flour, one tsp. vinegar, water and one tbsp. baking powder. Oil for deep frying.

Cut the cod into serving size portions or bite size pieces. Put in a bowl. Make marinade of soy sauce, ginger, salt and pepper. Marinate cod chunks for about 30 minutes, stirring and turning fish occasionally. Combine cornstarch, flour and vinegar. Add enough water to make a medium thick pancake-like batter. Add baking powder and stir. Dip fish chunks in batter. Fry in deep fat fryer heated to 375°F. until golden brown. Remove and drain on paper towel. Keep fried cod in warm oven until all the fish is cooked. Serve hot with French-fried potatoes.

Captan Cook's shrimp and crab salad is an eye-catching, mouth watering production starring fresh B.C. shrimp and crab.

CAPTAIN COOK'S PACIFIC SHRIMP AND CRAB SALAD . . . one-half pound cooked shrimp, one pound cooked crabmeat, one-half cup sliced green onions including tops, two avocados peeled, pitted and diced, two tomatoes peeled and diced, two cups shredded fresh cocoanut OR one cup packaged, flaked unsweetened cocoanut, two small heads of lettuce, parsley, lemon and crab legs for garnish.

MARINADE . . . juice of six limes, one tsp. tarragon vinegar, salt and pepper to taste and one cup vegetable voil.

Combine marinade ingredients, stirring to blend and set aside.

Reserve one-quarter cup of the shrimp and one-quarter cup crab meat (or crablegs if used). Place remaining shrimp and crab in the marinade. Toss gently and refrigerate two hours. Line individual salad bowls with outer lettuce leaves. Shred remaining lettuce and distribute evenly among the salad bowls. Remove shrimp and crab from the refrigerator and green onions, avocado, tomato and cocoanut. Toss gently and divide between the salad bowls. Garnish as desired.

Historians note that hard-driving restless Captain James Cook temporarily put aside his explorer's curiosity during the early summer of 1777 in favor of some unhurried wanderings among the friendly Islands of the South Pacific. And who would blame him . . . a hospitable climate and a delicious diet of native fruits and fishes. It is a wonder he ever left. (Of course he did return again and was killed during some fracus with the natives).

Seafood lovers will likely linger over our next recipe which has a decidely South Seas flavor. It is Captain Cook's Salmon Kabobs. You can make them under the broiler in your oven.

CAPTAIN COOK'S SALMON KABOB . . . four salmon steaks OR a one-and-a-half pound piece, one-half a green pepper, cherry tomatoes and button mushrooms.

Remove skin and bones from salmon and cut into one inch chunks. Make a marinade and marinate salmon chunks about half an hour in a shallow dish, turning a couple of times.

Cut the pepper into squares. Brush eight short or four long skewers with oil. On each skewer arrange pepper squares, cherry tomatoes and mushrooms alternately with salmon chunks. Brush kabobs with a little of the marinade.

MARINADE . . . four green onions chopped, one-and-a-half cups sweet apple cider OR apple juice, three tbsp. wine vinegar, three tbsp. liquid honey, two tsp. crushed tarragon leaves, one-and-a-half tbsp. Worcestershire sauce, eight peppercorns, salt and two slices lemon.

Place kabobs on w
four to five inches fro
couple of times to cook
Here is another Ha
Hawaiian is thin, delic
around a savory stuffin
slices of pineapple.

HAWAIIAN SOLE .
four tbsp. milk, salt a
four slices fresh or ca
STUFFING . . . tw
garine, one-third cup
one-quarter cup cho
cashew nuts, one stalk
celery, one slice fresl
finely chopped, one-th
and one tbsp. milk.

To prepare stuffin
saucepan, fry onions a
until nuts are lightly bro
remaining ingredients.
equal portions and shap
To assemble and ba
ball of stuffing at one e
fillets with salt and pe
with wooden tooth pick
low, buttered baking dis
in milk. Cover and bak
oven for 10 minutes per
fillets. Turn halfway th
range pineapple slices
rolled fillet on each af
picks. Place a dab of bu
with chopped parsley.

BRIDE'S CORNER

FISH FACTS . . .

Fish have a delicate flesh and dry out easily. Never overcook. Test it constantly. The moment it flakes easily with a fork, it is done.

Use a wide spatula for turning fish to prevent the fish from breaking.

Mix a cold salad containing flaked fish gently, lifting the pieces with a fork so as not to macerate the tender flesh.

If you want crispy fried fish you must dry it thoroughly before dipping in batter.

Always defrost frozen fish in the refrigerator rather than at room temperature so that you will not lose valuable liquid from the frozen fish.

When baking a large fish cut shallow slits on top every two inches, then season.

A whole fish weighing about four pounds should be baked for 30 to 45 minutes in a preheated 400°F. oven.

hints from Heloise

DEAR HELOISE:

Like many others, I use large plants in my home, not only because I love them but as decorating tools to accent my rooms. Large plants are, however, extremely expensive. When my larger plants lose their lower leaves and start to look bare, it not only reflects on my somewhat shaky abilities as a "green thumb," but I can feel the pinch in my purse when I replace it with a new one.

Solution: I buy several small inexpensive plants of the same type and plant them around the base of the big plant.

They look like new shoots off the mother plant and my reputation as an expert gardener is retained.

Nelda Skinner

+ + +

No wonder! There's more ways than one to skin a cat, huh?

Your solution to a rather common plant problem sounds perfectly perfect! Hugs. . .

Heloise

HINTS FROM HIM

DEAR HELOISE:

On a recent Sunday morning, the tongue on the buckle of my watchband broke. What to do?

I took a bread bag twistem, poked one end in a hole on the band, and the other end in a loop of the buckle.

It was a bit loose, but it held till the next day when I could get a new one.

Arthur Moser

BUDGET PROOF!

DEAR HELOISE:

I use wine or liquor cartons (obtained at any liquor store) for storing shoes.

The 12 compartments inside the box will hold six pairs of shoes and if the lid is still on the box, it can be left on. Just turn the box so that the
the side.
I decorated m
adhesive plastic,

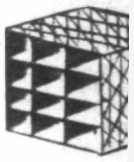

be spray painted
you desire.
These boxes sta
closet or other it
placed on top of th

LETTER OF T

DEAR HELOISE:

Don't let disc
take over at the e
because of the ch
done. Instead, a
what you have a
In other wo
positively. It wor
You might be surp
much you really

ıe SEA

Place kabobs on well oiled grill and broil four to five inches from broiler heat. Turn a couple of times to cook evenly.

Here is another Hawaiian recipe . . . Sole Hawaiian is thin, delicate sole fillets wrapped around a savory stuffing. These are served on slices of pineapple.

HAWAIIAN SOLE . . . eight B.C. sole fillets, four tbsp. milk, salt and pepper to taste and four slices fresh or canned pineapple.

STUFFING . . . two tbsp. butter or margarine, one-third cup finely copped onion, one-quarter cup chopped macadamia OR cashew nuts, one stalk celery finely chopped celery, one slice fresh or canned pineapple finely chopped, one-third cup bread-crumbs and one tbsp. milk.

To prepare stuffing . . . melt butter in a saucepan, fry onions and nuts in butter. Saute until nuts are lightly browned. Mix together with remaining ingredients. Divide stuffing into eight equal portions and shape into balls.

To assemble and bake sole rolls . . , place a ball of stuffing at one end of each fillet. Sprinkle fillets with salt and pepper, roll up and secure with wooden tooth picks. Arrange rolls in shallow, buttered baking dish, seamside down. Pour in milk. Cover and bake in a preheated 450°F. oven for 10 minutes per inch thickness of rolled fillets. Turn halfway through cooking time. Arrange pineapple slices on hot plates, place a rolled fillet on each after removing the toothpicks. Place a dab of butter on each and sprinkle with chopped parsley.

CAPTAIN'S CRISPY FISH AND CHIPS

eloise

HELP FOR HOMEMAKERS

ıy home, not only
accent my rooms.
. When my larger
t bare, it not only
een thumb," but I
ith a new one.

FROM HIM

OISE:
ıt Sunday morning,
n the buckle of my
roke. What to do?
read bag twistem,
nd in a hole on the
he other end in a
uckle.
it loose, but it held
day when I could
ne.

Arthur Moser

ET PROOF!

OISE:
e or liquor cartons
any liquor store)
hoes.
mpartments inside
hold six pairs of
the lid is still on the
e left on. Just turn the box so that the lid lifts from the side.

I decorated my box with adhesive plastic, but they can

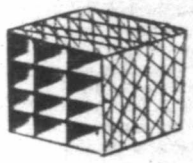

be spray painted or whatever you desire.

These boxes stack nicely in a closet or other items can be placed on top of them if needed.

E.P.D.

LETTER OF THOUGHT

DEAR HELOISE:

Don't let discouragement take over at the end of the day because of the chores left undone. Instead, always count what you have accomplished.

In other words, think positively. It works wonders! You might be surprised at how much you really did get done.

Anne

TRAINING TIME

DEAR HELOISE:

When I started potty-training my daughter, it was hard to keep enough training pants on hand as they were rather expensive to buy.

I had several leftover receiving blankets that were still quite good, so I used them to make training pants. They were soft and absorbent, easy to wash and dried much quicker than conventional training pants.

Sandy

GRANNY'S DRAWER

DEAR HELOISE:

I have a grandchildrens' "drawer" in my bedside table. I keep blunt-ended scissors in there for each child, and put pieces of paper cut from letters I receive — that part not written on, also used greeting cards.

The children enjoy cutting up the paper and cards — over a wastebasket of course.

Mrs. A.M.

This feature is written for you... the housewife and homemaker. If you have a hint, problem or suggestion you'd like to share... write to Heloise today in care of this newspaper.

NO SLIP UPS!

DEAR HELOISE:

At long last I have solved the problem of what to do with bra and slip straps that nearly drive one to distraction:

Fasten them together with any kind of tape that you may have on hand.

I have used transparent adhesive, masking and surgical tape on occasion and they all work equally well.

Joann Thompson

JILL'S COOKIES

DEAR HELOISE:

When I make bar-type

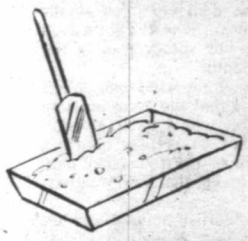

cookies out of a ready-to-eat rice cereal, I use water on a rubber spatula to spread them in the pan.

No sticking!

Jill Rando
9 years old

THE RIGHT NOTE

DEAR HELOISE:

When I'm practicing my piano music lessons and it comes time to turn the page, I usually grab two sheets instead

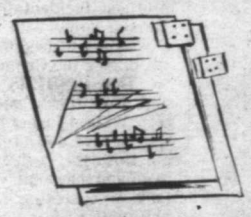

of one. Besides that, the sheets usually get soiled and worn-looking.

I decided to take one or two adhesive bandage strips (any size) and attach it to the corners of the music sheets.

Now I find it so easy to turn the sheets without soiling them. You can stagger the strips on each page to make them even easier to turn. Much nicer this way...

Robert Lerner

TAKE IRON!

DEAR HELOISE:

The other day after I had gotten dressed to go out, I looked in the mirror and saw that the collar of my blouse was rolled up on the ends and not lying down properly.

Rather than getting undressed, I impulsively grabbed up my curling iron which was already hot, caught up the ends of the collar and gave them a roll with the iron. Worked fine!

It saved me from getting undressed, and dragging out the iron and ironing board.

I thought this idea might be a good one for those who are usually in a hurry in the mornings.

Reader

SHORT 'N' SWEET

DEAR HELOISE:

When I was a little kid and first started baking, I was impatient for the shortening to soften.

So what I did was, I took a

stick of margarine or butter, still in the wrapper, and gently rolled it between my hands.

I still do this now and it works great! It's a good hint for other impatient bakers like me.

Katie Lazarus
14 years old

Q-24

© King Features Syndicate, Inc., 1978. World rights reserved.

MOLLIE MCLEOD with some of her preserved flower arrangements.

BRIGHT FLOWERS in WINTER

Have you ever thought how it would be to have delphiniums in December? Or roses in January, or stocks, daffodils, hollyhocks or any number of other spring and summer flowers in your home in the darkest days of winter?

And by this, I don't mean those wonderfully realistic artificial flowers one can get nowadays. I mean honest-to-goodness real flowers.

ONE PERSON in Victoria can tell you just how to achieve this state of affairs, and I think that in the near future she will be passing on her knowledge to others by way of classes in the art of flower preserving.

Mollie McLeod is a keen gardener and a lover of flowers who was born in Atlin, on the borders of British Columbia and the Yukon, where her father, the Rev. F. L. Stephenson, was Anglican rector. When she was born, Atlin was a bustling little town sustained by its prospecting and mining, though nowadays all that is changed.

However, she was only nine months old when her father moved to the Bulkley Valley to take up work in a new parish. Mollie, as she puts it, mushed across to the Bulkley Valley, while her mother brought her family of five children down to Metchosin to await such time as her husband had built a home for the family at Telkwa, near Hazelton.

THE REASON that Mrs. Emily Stephenson came down to Metchosin was that she was simply coming back to her girlhood home. For Emily Stephenson had been before her marriage, Emily Fisher, and her parents, Mollie's grandparents, were William and Elisabeth Fisher, well known pioneers of the area.

Indeed, Elisabeth Fisher's name is remembered by the fact that the Elisabeth Fisher Junior High School was so named in her honor in 1959. The reason for this was that when William and Elisabeth first came out from England by sailing ship around the Horn in 1854, they were indeed coming to an unknown land with the intention of pioneering.

Records show the trip took all of six months, though there is a division of opinion as to whether they, with Elisabeth's mother, sailed on the full-rigged ship *Speedwell* or on the *Norman Morison*. Incidentally, Elisabeth's mother, Mrs. Morris, came with them as she had been widowed as a consequence of the Battle of Balaclava, during the Crimean War.

THE FISHERS arrived in Victoria in 1864, and after trying one or two enterprises in the city, Wiliam Fisher bought Glen Lake Farm and they settled down to a life of farming.

However, in those days, bringing up a young family in the country was not easy because of the lack of schooling facilities. Thus it was that Elisabeth Fisher, who had been a school teacher in Scotland before coming to Canada, found herself installed as the district's first school teacher at the old Metchosin school. That was in 1872, and at that time her salary was in the region of $50 or $60 a month.

Elisabeth Fisher became what one might call a full time teacher in that she travelled with her own children to the school each Monday morning, and there they stayed in quarters provided for them in the rear of the school until leaving for home again on the Friday afternoons.

With her forthright Scottish manner and her tall, commanding presence, Elisabeth Fisher became a well known figure in the education field of her day. I do not know if her daughter Emily resembled her, but I think it very possible that she did, for today it is easily seen that tall attractive Mollie McLeod has more than a hint of her Scottish forebear in her makeup. Mollie has spent most of her married life on the mainland, she did spend her school years on the Island and she is glad to be back.

ALWAYS INTERESTED in gardening and the growing of flowers, it was through the Vancouver Art Gallery that she first became interested in flower arranging. She subsequently joined the Vancouver Rose Society and also the Vancouver Floral Art Society.

She has now been occupied with flower arranging for the past 20 years. Not only does she greatly enjoy this hobby, but she has made a deep study of its history. She considers it an art and says that it actually started in the Orient some time prior to 2200BC. And that is really going back some way.

Also, in Egypt in the days of the Pharoahs, the ladies of the court not only arranged flowers, but they also understood the art of drying and preserving them.

So when an eager gardener of today tries her hand at preserving a special blossom, she is not trying anything wildly new, but merely copying her sisters of long, long ago.

Flower arranging as such differs in various parts of the world and has differed through the ages. Thus, we learn that Japanese flower arrangements tend toward extreme simplicity, perhaps using no more than three flowers to an arrangement. Yet these are so artistically displayed there is no need for more. Indeed, the very economy of line displayed by the Japanese is what makes their particular arrangements so attractive.

THERE IS A REASON for this type of arrangement and it lies in the fact that the Japanese, who lacked the extensive gardens of the western world, learned how to make do with little and yet contrive an eye-catching display.

Again, Mollie says, the Japanese often used their flower arranging as a sort of meditation, and anybody who really goes in for this art will be quick to speak of the soothing and quieting effect which the mere handling and arranging of flowers has on them. In a Japanese household, a special flower arrangement is usually done in honor of a special guest. Much as we place a bowl of flowers or a single rose as a welcome in a guest's room.

Just as the eastern peoples tended to use clean, sparse arrangements of flowers, so in Europe and particularly among the Flemish people, the arrangements of flowers tended to be massive and even florid in design. This, of course, was due to the fact rich and very productive gardens were all part of the European way of life.

Thus, not only were there many more flowers to choose from, but a great number were extremely large and colorful. Large peonies, for instance, outsize tulips, and masses of roses. Thus, for many years, the women of Europe enjoyed making these outsize arrangements,

By Margaret Belford

and at one time, so popular were they that some artists would even give lessons in the art of flower arranging.

THIS BRINGS US back to Mollie McLeod who is one of the teachers of flower arranging in Victoria and one who has also brought the art of flower preserving to a fine point.

Although she has been making flower arrangements for the past 20 years, it is only during the last 12 that she has become interested in drying the flowers, or, as she says, in preserving them, which she feels is a more correct term.

I have to admit that the thought of dried flowers has never appealed to me over much. They always seemed to bring to mind something which was rather withered and colorless. Or at least that was how I thought of them until I visited Mollie McLeod and saw some of her superb arrangements.

She, as a gardener, one day thought to herself as she picked long stems of delphiniums: "Wouldn't it be lovely if I could have these with their glowing colors in the house in the middle of winter. What a lift it would give one." And from such small beginnings comes what has become almost a way of life for her.

There are a number of books written on the art of preserving flowers, and a number of ways in which this can be done. Some people swear by silica gel, while others say nothing is better than borax. For myself, I had some sort of idea that one needed the knowledge of an old-time apothecary, pouring over ancient books and measuring out a little of this and a pinch of that.

HOW VERY WRONG I was. For when Mollie takes a flower in hand with the intention of preserving it, she follows precisely the method of preservation used by those court ladies of ancient Egypt.

The whole thing is so simple it is unbelieveable. In other words, with the sand of the sea-shore at hand, she follows in their footsteps, since the Egyptian ladies found all those centuries ago that if they wanted to preserve a flower, that all they had to do was to bury it in sand.

It sounds almost too simple, doesn't it. But that is what our flower preserver in Victoria uses, and she finds it a good deal better than any of the suggestions she has come across so far.

However, there is a great deal more to the art of preserving flowers than just dumping them into a bucket of sand. To begin with, flowers are fragile things and have to be treated with care. Thus there is a right time and a wrong time to gather them. Then also, the sand used must be well prepared beforehand. This is done by thoroughly washing it, sifting to get the heavier particles out, and then, of course, it has to be thoroughly dried. This can be done either in the oven, or by spreading it outdoors on paper if the weather is sunny and dry.

THERE ARE OTHER points to be remembered as well. Among them is the necessity of never letting one flower touch another. Then, also, the flower has to be dried in a suitable container, although all sorts of things may be pressed into service for this purpose, such as shallow tins, cut down milk cartons, or margarine containers. It would seem a good thing to remember there that sand in itself is heavy, so there is no point in using a large container.

Having prepared the box, a shallow covering of sand is poured into the bottom, and then the flower is placed on the sand, and more sand gently poured over and around it.

There is an art to pouring the sand, and also to estimating just how much sand is needed. In addition to this, only experience and training can help one to learn just how long to leave the flower or plant material buried in the sand.

If taken out too soon, it will quickly droop.

Mollie says that, as a rule, about two weeks is the accepted length of time needed for thorough drying. However, a sure test is to discover if the stem has become brittle. If so, it should mean that the flower is ready to be lifted from its sandy bed.

Having listened to her talk on the subject, though, and having seen her beautiful flowers, I realize there is really much more to the art than this. I would not like to attempt it without her expert help and teaching.

OF THE OTHER mediums often used in flower preserving, such as silica gel or borax, Mollie finds that though the gel is a faster drying

Continued on Page 15

ISLANDER Crossword Puzzle

LAST WEEK'S CROSSWORD PUZZLE ANSWERS APPEAR ON PAGE 15

Edited by Margaret Farrar and James C. Boldt

© 1978 Los Angeles Times Syndicate

By Joseph LaFauci

ACROSS

1 Large bundle
5 Red planet
9 Toll
14 Hail
19 Soviet inland sea
20 Erstwhile Sultanabad
21 Vestment
22 Arm bones
23 Covert: Phrase
26 Reynolds' role
27 Attention
28 Dutch commune
29 At that point
30 Scholarly
32 100 square meters
33 Chill
34 Laugh heartily
35 On stage: Phrase
44 Engrossed
45 Author Clarence
46 Luau locale
47 Went on the road
49 Colorado Indian
50 Oil
52 On the house
53 Earthly
54 With 76 Across, Berlin song: Phrase
58 Swab
59 Prior to
60 Morsel
61 Out, in South Africa
62 Philippine Moslem
63 Ski resort
66 Indistinct
68 Scheme
70 Weight unit
71 Chess piece
72 Distant
73 Aviary sound
74 Vedic sky serpent
75 Carney
76 See 54 Across: Phrase
84 Radio silence
87 Exasperate
88 Joie de vivre
89 Nonsense!
90 State
91 Rummy term
92 Managed
93 Affectation
94 Combat area: Phrase
100 Esau's in-law
101 Purpose
102 —— loss
103 Intellectual
108 Agave
110 Jeanne d'——
111 Extend
114 Miscue
115 Obtruding: Phrase
119 Struck
120 Growing outward
121 Lohengrin's bride
122 Unyielding
123 Cut
124 Lucifer
125 Costly
126 Frog genus

DOWN

1 Famous Ruth
2 Extent
3 Actor Bert
4 Inventor Whitney
5 —— than a hatter
6 Commedia dell'——
7 Stadium sound
8 Incomplete
9 Trimming
10 So be it
11 Storage box
12 Wildcat
13 Close again
14 "True ——"
15 Scarce
16 Fulda tributary
17 "—— Kleine Nachtmusik"
18 Bound
24 "Quo Vadis" role
25 Irish fairies
31 Least original
32 Helm locale
33 Aviator Balbo
34 Normandy city
35 City on the Avon
36 Fencing gear
37 "East of ——"
38 Leading
39 Buddhist mountain
40 Indus tribesman
41 Lew Wallace hero
42 Vibration
43 Spanish title
44 Furrow
48 Station
50 Boston or Bamboo
51 Function
52 Ire
53 Chinese dynasty
55 Emit smoke
56 Mr. Dickens
57 USA, French style
62 —— Street
63 Plowed land
64 Most painful
65 Chemical compound
66 "Age of Aquarius" musical
67 Biblical transport
68 Monopoly
69 Menial
70 Chew the fat
72 Tatter
73 Cotton fabric
74 —— matter of fact
77 Work unit
78 Thirst, in Toulouse
79 Historian Charles
80 Arm bone
81 Black
82 Back talk
83 Haggard novel
85 Balmoral's river
86 Parseghian
92 Backed out
93 Blue grass
95 Encomia
96 Ivanhoe's lady
97 Hard worker
98 —— sauce
99 Hankering
103 Dame Myra
104 Hermione's cousin
105 Develop
106 Table d'——
107 Engendered
108 —— boy!
109 Mortgage
110 Handle
111 Zhivago's love
112 Sacred image
113 Italian peak
116 Make lace
117 Island: Fr.
118 Norse goddess

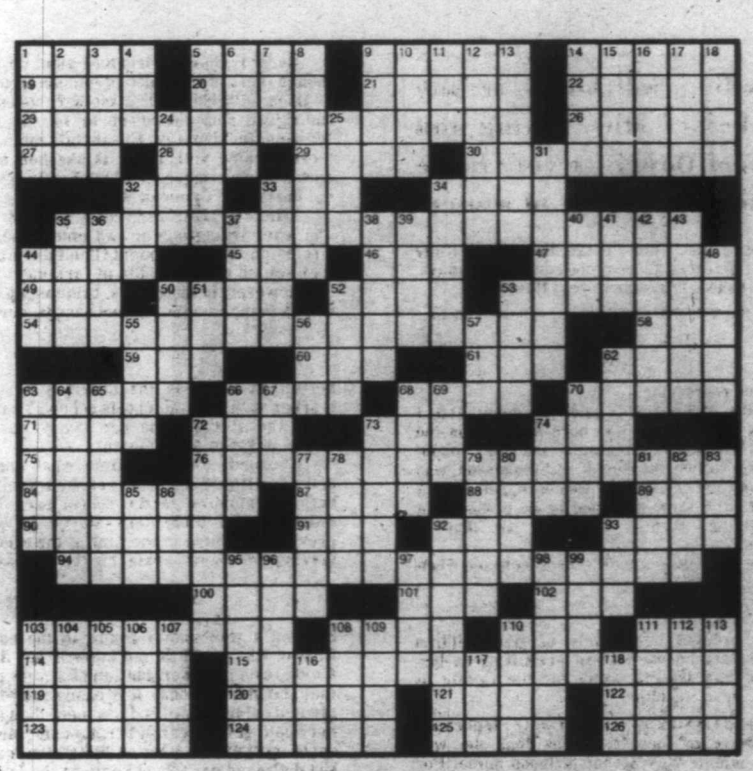

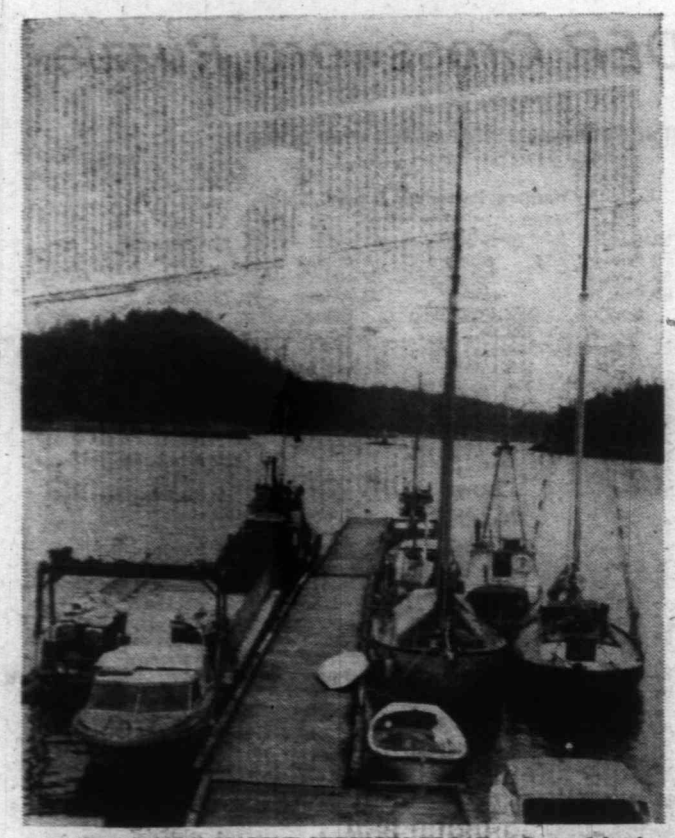

FISHERIES AND MARINE SERVICES FLOAT at Cortes Island.

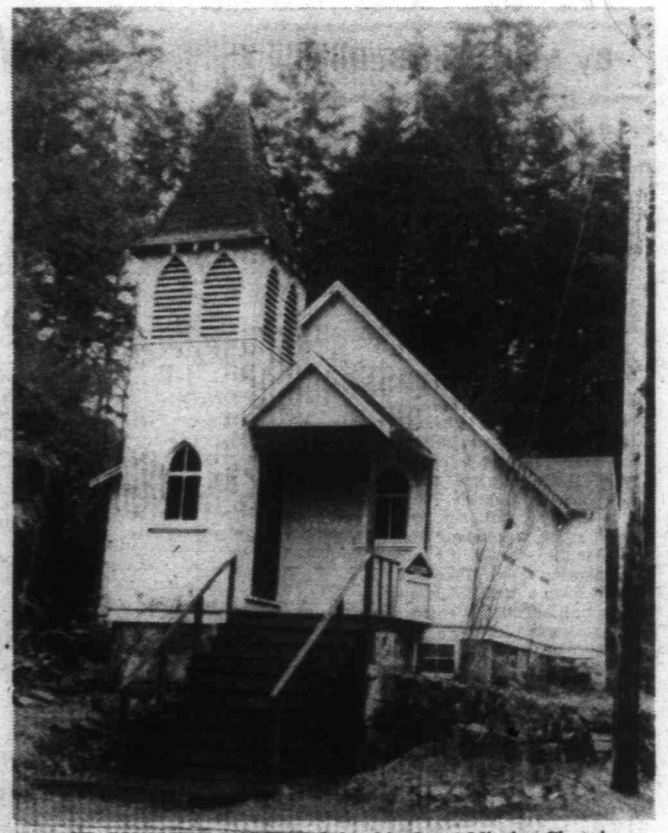

ST. JOHN THE BAPTIST Columbia Coast Mission Church.

Cortes Island

Another Jewel to Visit

INTERESTING SIDE ROADS BECKON.

SUTIL POINT PICNIC PARK, Cortes Island.

REBECCA SPIT PARK on Quadra Island.

WHALETOWN POST OFFICE.

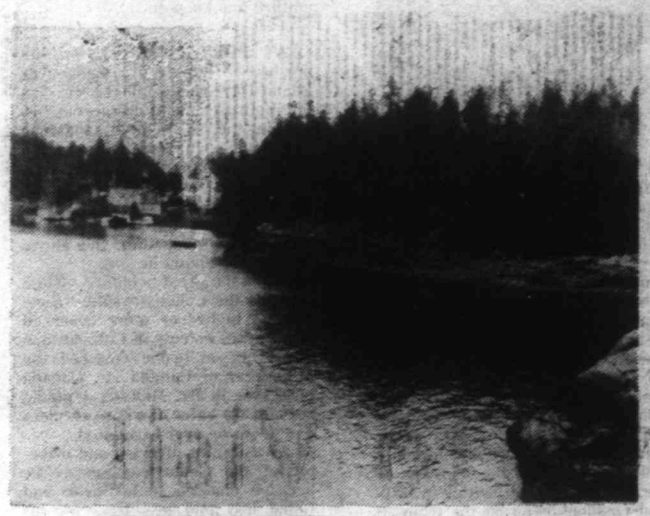

RESORTS CATER TO sea and land customers

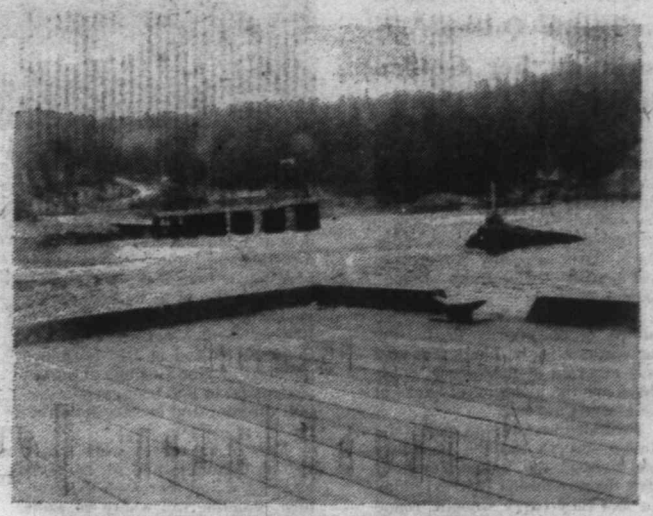

WHARF AT WHALETOWN, looking towards ferry dock.

Photo Story by Dorothy Wiles

At Campbell River, while waiting for the ferry to Quadra Island, it was interesting to see the various kinds of boats tied up to the floats. The ferry leaves Campbell River from behind the Tyee Plaza with frequent sailings.

We stayed on Quadra Island at Rebecca Spit. It's fun to island hop and when a day beckons for more water travel, you can board the car ferry at Heriot Bay, which will take you across Sutil Channel to Cortes Island.

You arrive at Whaletown, one of the larger centres, with postoffice, library, church, and a large yellow friendly roving ambassador.

Good gravel roads wind through a wooded tranquil land to Smelt Bay, where the provincial parks branch has opened a campground.

You can take a circle drive to Squirrel Cove, then Seaford, then move on to Cortes Bay where there is a fisheries and marine wharf. Next travel on to the provincial park picnic spot on Sutil Point, then turn back by Mansons Landing, where there is a day use park on the beach.

All these have interesting spots to investigate. You have the feeling that the lucky people who live there have the best of both land and water.

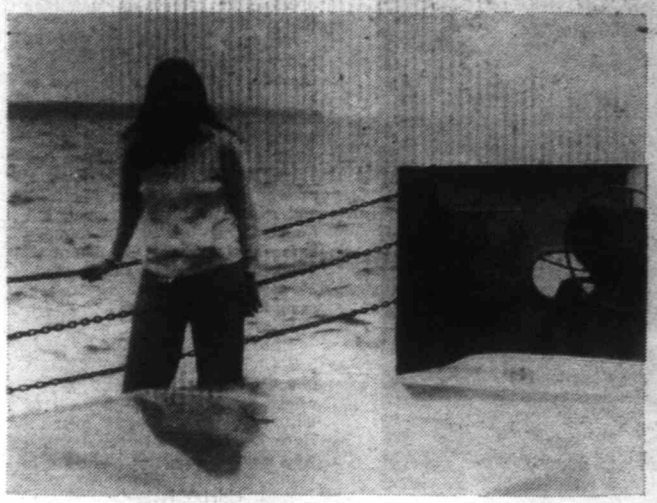

LESLEY WILES TESTS WIND on trip across Sutil Channel.

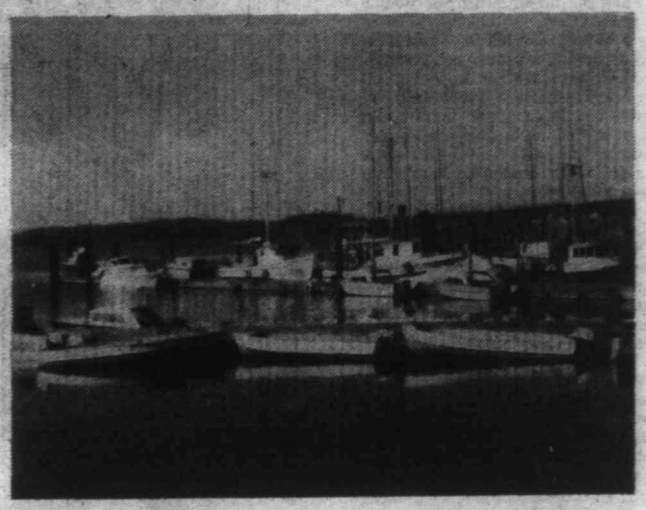

PLEASURE AND FISHING BOATS, side by side at Campbell River.

Little Giant of the West

A Cripple Becomes One of B.C.'s Greatest Explorer-Naturalists

By Tom Tucker

All week Ottawa and the Empire continue the mad, joyous whirl of official and private parties. A thousand crystal glasses clink in toast while shimmering silk gowns swish and swirl across polished, ballroom floors — all is to honor Queen Victoria on her Golden Jubilee.

This same week in June 1887, a "million miles" away in an open glade of the forest where the rapid plunges and roars, four whites and five Indians struggle and splash in the turbid, yellowish waters of the Liard River as they attempt to beach two "wilderness made" boats.

At their backs, the golden green foliage of the liards or balsam popular mottle the blue-green and dark emerald of the spruce, while above are the high gravel banks of the Lower Canyon.

Position checked, the men stand almost directly on the boundary line dividing the Yukon Territory from the province of British Columbia and they carry smooth, round stones to a prominent rocky point and build a cairn. They will not see another human for six weeks.

But wait! Look again! The leader of this rugged band of northerners is a hunchback dwarf with the crippled stature of a 10-year-old . . . and yet he is Canada's greatest geologist and wilderness explorer . . . His name, George Mercer Dawson, The Little Giant.

FOR GENERATIONS the Dawsons, an old Scottish family with a long heritage of Jacobite politics and Roman Catholic religion farmed the rich loam and deep clay of Banffshire.

The father of James Dawson swung the broad sword for Bonnie Prince Charlie at bloody Culloden and later married a Protestant wife, raising a family of Presbyterian children. His son James, a tall, grave Scot born in Overtown, emigrated to Nova Scotia in 1811 and built a thriving business in lumber and fur and by 1818 owned a fleet of sailing ships, a printing shop and a general store.

John William Dawson, or William as he preferred, was born in Pictou, Nova Scotia, in Oct. 1820, became principal of McGill College and was one of Canada's most eminent educators, scientists and a pioneer in paleobotany. He was knighted in 1884.

The Dawsons had in 40 brief years become one of Canadas leading families but their meteoric rise was not finished. From the glowing ashes of family disaster, like a phoenix came the most extraordinary Dawson of them all.

BORN IN PICTOU, Aug. 1, 1849, George Mercer Dawson was stricken by polio when he was 10. He stopped growing. His shoulders were pulled forward and his back deformed. Severe headaches accompanied the cruel dwarfing process, which gradually crumpled his spine.

For seven years he was a semi-invalid. An ordinary human would never have left the wheelchair, but though his body lay shattered his will had been forged to steel and he began the long road to recovery.

He later became a part-time student at his father's McGill and then attended the famous Royal School of Mines in London.

At the age of 24 he became the geologist-botanist to Her Majesty's British North American Boundary Commission and in 1875 he joined the staff of gthe Geological Survey of Canada. In 1883 became its assistant director and in 1895, its director.

Most of his survey work was in British Columbia and for 20 years he crossed and recrossed the province, standing tall where no white man had ever stood before.

IN HIS FIRST year in B.C. Dawson travelled down the Fraser from Prince George to Quesnel and spent his first winter in Victoria. On January 6, 1876 he wrote his father:

"I am not working hard as you fear, but taking life remarkably easy and working slowly. Two or three years in this dead and alive place would cause any one to lose all idea of the value of time, and quite spoil one for anywhere else. Most of the surveymen have left. As for myself, I don't think aything will induce me to spend another winter here, the most out-of-the-way Hudson's Bay post on the continent would be preferable . . . the weather continues moist, moister and moistest . . ." He later writes: ". . . here there is no proper winter to mark the time, only a prolonged and dismal autumn, with the vine still clinging to the mouldering wall and the rain and the wind are never weary! The woods are uncommonly full of moss here, for it creeps up the tree trunks and settles in tufts and cushions even on the exposed branches."

GEORGE MERCER DAWSON . . . geologist, scientist, explorer.

DAWSON CAME to Vancouver Island in the summer of 1885. He made a geological examination of the nothern part of the Island and studied the Kwakiutl Indians, receiving the help of G. Blenkinsop who had been manager of the Hudson's Bay Company coal mines at Fort Rupert and "who has long resided among this people."

Skookum Tumtum — the strong, cheery man who laughed when things went wrong as they called Dawson, studied this great people with sadness and wrote: "These tribes, together with the ideas and their lore, are passing away before our eyes, where they still show evidence of continued vitality, they are losing their old beliefs and ways." He was watching the death of a culture and knew it.

AT PORT MCNEILL, on the northeast coast of Vancouver Island Dawson stumbled across an interesting group of cretaceous fossils in the shale and sandstone just above a small seam of coal and made a further discovery at Wellington near Nanaimo. Once back in Montreal both he and his famous father studied the collection and produced a paper for the Royal Society of Canada in 1888.

When the great geologist visited Victoria the *Colonist* wrote: "None holds a higher or more deserved place in the esteem of Canada than G. M. Dawson. In one sense he is the discoverer of Canada . . . Canada possesses in Dr. Dawson a public servant the value of whose services can never be over-estimated."

As assistant director and director of the Geological Survey he became chained to his desk and found less and less time for his beloved field work. Every month that Dawson spent in Ottawa became more and more depressing and he once again suffered from the old headaches. After a long, tedious day sitting at his desk leafing through stacks of papers, reading thick reports and writing, forever writing as he sat cramped in his swivel chair; he stopped and looked longingly through the window at the black river under gray skies in the stillness of the fading light and dreams of British Columbia.

BACK AT HIS apartment he sat before a coal fire and wrote: "Ottawa continues to get worse and worse and I really don't know whether I can stand it here all winter. I wish I had a rapacious appetite for money or something that would keep me going.

On Thursday, Feb. 18, 1901, he had worked all day at his desk in Ottawa. That evening he dined at the Rideau Club as he usually did but next morning he took to his bed with acute bronchitis at his apartment at Victoria Chambers. On March 2, his mother, Lady Dawson, arrived in Ottawa from Montreal and rushed to his apartment, but found that he had died 15 minutes before her arrival at the age of 52. They found on a scrap of paper in his own hand the words: "Life's Good-Night is God's Good-Morrow."

"Philosoper and scientist, poet, artist, horseman — he flew high and fell back again! A pretty wit — whose like we lack — a lover of nature . . not like other men . . Here lay George Mercer Dawson who was all things — and none in vain." The end of a Legend.

Continued on Page 15

From Page 14

. . . LITTLE GIANT

THROUGH THE YEARS of his short life Dawson received many fine honors and awards. In 1891 he became a Fellow of the Royal Society; in 1893, president of the Royal Society of Canada; in 1900 president of the Geological Society of America.

Always a popular member of the fashionable Rideau Club, he became a renowned lecturer, conversationalist, clubman and travelling companion.

In universities and cities he was in great demand as a public speaker with a reputation for explaining scientific material in clear, simple language that was easily understood by a layman. On the walls of the library of the Geological Survey in Ottawa is a life-sized portrait and on its brass plate are these words —

George Mercer Dawson 1849-1901
Father of Canadian Anthropology

In 130 publications, Dawson presented "with ease and clarity" a world of scientific data interspersed with imaginative passages and humorous incidents.

HIS REPORTS are full of interesting observations other than geological and botanical, including the habits and appearance of the Indian tribes and poetic descriptions of the magnificent scenery.

Ernest Thompson Seton, the great Canadian artist-naturalist, received the carcass of a diminutive caribou no larger than a coast deer from Graham Island in the Queen Charlottes in 1900. Now extinct, Seton named it **Rangifer dawsoni**, The Dawson Caribou.

The Tundra RedbackVole, **Clethrionomys rutilus dawsoni** is found in the extreme northern parts of the province from Atlin southeast to Summit Pass on the Alaska Highway. It is ironic and fitting that these two animals named for the explorer-naturalist are miniatures.

THE MAP of the West clearly shows the great distances that George Mercer Dawson explored. There is Dawson Bay on Lake Winnipegosis, Manitoba; Dawson Cove, Dawson Harbor, Dawson Head, Dawson Inlet and Dawson Islands in the Queen Charlottes; Dawson Creek, Dawson Range, Mount Dawson and Dawson Glacier in the Kootenay District; Dawson Ridge, Dawson River, Dawson Peaks in the Cassiar District; Dawson Falls in the Kamloops District; and of course the cities of Dawson Creek in the Peace River country and Dawson City in the Yukon. The Little Giant got around.

IT IS the mid-1920s, and 25 years have come and gone since the deaths of Queen Victoria and George Dawson. George V is King of Great Britain, Ireland and of the British Dominions beyond the Seas.

On the right bank of the poplar fringed Liard River near the boudnary between the Yukon and British Columbia, the rapids suddenly quicken and roar and the stream runs swift. Yellowish foam moves quickly on its way to the Mackenzie as the treacherous canyons grow dim in the twilight. The cairn of smooth, round boulders has long ago been carried away by numerous spring floods and the wilderness boats have rotted into the rich earth.

On the bank high above the dangerous river a stone monument points to the sky, closely resembling those of the Historic Sites Board of Canada. It is dedicated to: "One of Canada's worthy and unostentatious officials" and erected by a traveller who was greatly impressed with the accuracy of the surveys in this remote northern corner of Canada.

From Page 3

SCENES FROM COTTAGE

the edge of the cliff and a long galvanized wire rope nearly 200 feet long going down at an angle of 45 degrees to the other end of a shingle beach where it was anchored in the rocks. By this means the boat could be launched under controlled gravity and hauled up by means of a hand winch, which took only 10 minutes. It could also be used for hauling up seaweed, which I used to fertilize my "survival" vegetable garden.

WHEN AT A LOSS for something to do, there was always the wood pile. One could saw, split, and stack wood for the heater in almost any weather. Somehow, besides providing exercise, it gave me a sense of satisfaction to see the wood pile grow — like money in the bank.

It also gave one a feeling of being independent of other energy sources, just as did my home-made wheelbarrow, which I used in preference to a garden tractor.

Refusing to become wholly mechanized, I was determined to use the wheelbarrow so long as I had the energy to do so. It was all part of a determined effort to resist old age and infirmity by continuing to be active and avoiding mechanization as much as possible.

I DESIGNED and built the wheelbarrow in the basement of my home in Victoria, then disassembled it and transported it, along with the rest of my freight, on the mailboat *Lady Rose* from Port Alberni to Bamfield.

Upon arrival. I pulled out a screwdriver and half a dozen screws, reassembled the wheelbarrow, and proceeded to wheel my freight over the trail to my cottage.

That was the way the pioneers did it, and that was the way to help preserve the environment.

Marsh World

GRAY TREE FROG (Hyla versicolor) — This tiny tree frog measures approximately one and one-half inches in length. A notable feature is their ability to camouflage themselves by changing color from dark gray when among dead leaves and bark, to a brilliant green when in a tree on bright green leaves. The tree frog is commonly found near water, particularly in shallows of tree bordered marshes or woodland ponds. They lay eggs in clusters, usually fastened to surface vegetation in shallow water. The eggs hatch in about five days.

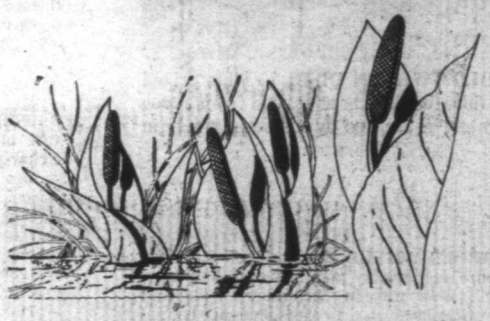

YELLOW ARUM (Lysichitom americanum) — This attractive flower grows in wet shady areas around the edges of swamps, tree bordered marshes, ditches and flooded woodlands. It grows right in the water and has a rather unpleasant odor. The tiny bright yellow flowers which form a club-like spike are partially enclosed by a large yellow sheath or spathe, and are surrounded by rich green leaves. The yellow arum is found along the British Columbia coast eastward to the coast mountain range.

40
Ducks Unlimited (Canada)
1495 Pembina Hwy, Winnipeg, Man. R3T 2E2

© 250 - 78

From Page 11

. . . Flowers

agent than sand, the plant material cannot be left in it for an indefinite time, as is the case with sand.

Borax, she says, can be added to the sand for drying, but has the added danger that it can 'burn' the flower.

The interesting thing about preserving flowers and plant material in sand is that the pure color of them is preserved as well. The deep blues of delphinium and larkspurs come out as fresh as if they have just been freshly picked. In fact, most blue flowers are usually very good subject for preserving.

As to which flowers to choose to get the best results, I am told that some of the best are delphiniums, water lilies, some roses, camelias, lilac, larkspur, marigolds, and some lilies — to name but a few.

NOT ALL FLOWERS, however, can be preserved. Begonias, for instance, are not suitable because they have too great a water content, as have some daffodils and large-headed dahlias. In this respect, it is interesting to note that while the water content of begonias prevents them from being good subjects for preserving, yet the water lily is an admirable subject. Poppies, Mollie says, are fantastically beautiful when first lifted from the sand, but unfortunately they soon go limp and do no last.

Mollie McLeod finds the art of flower preserving a constant adventure and challenge. here is always something new to be learned and some fresh technique to be discovered.

And as she works with her plant material, she likes to recall that preserved flowers were found in all their glory when the tomb of King Tutankhamen was first opened; while back in 1638, the great Italian botanist, Giovanni Ferrari, wrote a book entitled Flora, in which he gave instructions on the preservation of flowers in sand.

Truly, there is nothing new under the sun!

ANSWER TO LAST WEEK'S PUZZLE

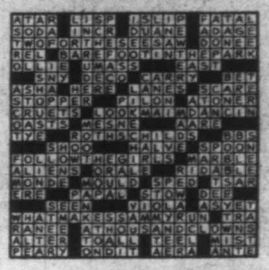

Man of Many Talents

An interior design studio, picture framing business and art gallery all rolled into one enterprise is the new venture recently launched by a young Victoria man.

By Trudy Kemp

Photo by Jack Kemp

The picture framing and art gallery are new undertakings for Harold E. Tweten while the interior design studio is the culmination of a long standing dream. He has been successfully engaged in interior design for a number of years working as a designer for a long established furniture business in the city.

◆ ◆ ◆

TWETEN'S INTEREST in art and the intricacies of design goes back to his early childhood. He enjoyed art in school and had he been able to take proper lessons he no doubt would have excelled. The opportunities to develop his natural talent were somewhat limited during those school years in a small prairie town.

He did, however, have a chance to do some oil painting, but soon found it wasn't to his liking. He recalls that as a youngster he loved to model with plasticine and was quite good at it.

The memory of this childhood hobby led him to try his hand at sculpting several years ago and he found it both interesting and challenging. He intends to do more in this medium when he has time.

◆ ◆ ◆

HAROLD COMES by his artistic ability naturally through his mother's family in Norway. He remembers the many stories his mother used to tell him about her brothers, all talented musicians, and in particular about one brother, Austin Knutsen, who is also a noted artist in Norway.

His Uncle Austin, now 87 years old, is renowned for his exquisite carving and rose maling — a Norwegian folk art featuring decorative (rose) painting in baroque style. There is a little village church in his native land which is rich in the beauty of his elaborate carving and rose painting on all the pews, chancel railings, doors, altar and cupboards. He now spends most of his time looking after his own museum filled with his works.

"Mother showed me many pictures of my uncle's work and I think that this probably inspired me to do what I am now doing. I was always very proud of him," Harold explained.

◆ ◆ ◆

"I HAVE the very first thing that he made. It is a beautful little boat carved from a tree root and it is shaped like an old Viking ship. It was my mother's. She gave it to me as I am the youngest of 10 children and hopefully will be around the longest. I will in turn pass it on to my youngest child."

In 1960 Harold Tweten joined the navy because at that time he wanted to be a chef.

"Cooking, as you know, is a real art and I wanted to cook," he said.

About halfway through his navy career he started working part-time as a chef in a well known local restaurant. He was married by then and the father of two young children and so it was around that time that he began thinking about his future and where he was headed.

It was also about then that the Twetens bought their first home. It was a big old house which Harold immediately set about stripping down and re-designing. When it was completely refurbished they sold it and started anew on another old house. By the time he had started re-doing their third home he was preparing to leave the navy after close to eight years in the service.

HAROLD TWETEN DISPLAYS his prized possesion, the little boat carved from a tree root many years ago by his artist uncle in Norway.

HAROLD JOINED the staff of Standard Furniture as a display man and went into sales as well. This was in November, 1967, and shortly after he started a correspondence course in interior design offered by the New York School of Design. He worked on this course for three years in addition to attending many seminars. He also gained a great deal of practical experience on the job.

Long before he finished his course he was working full-time as a designer and he hasn't looked back since. In fact he was only on lesson six when he gave a series of 10 lectures on design at Nanaimo.

◆ ◆ ◆

Harold was quick to add that although he found the correspondence course fairly easy it is definitely a difficult one and requires a great deal of discipline to complete it.

"I think the years of cooking where I was always under a schedule put me in a position in which I had to be able to discipline myself so as to get everything done by deadline."

◆ ◆ ◆

IT IS EVIDENT that this same discipline is still a strong factor in this talented Victorian's life. It carries through in all that he does so much so that he was able to budget time from his hectic schedule during the past three years to design and help build, from the drawing board up, two beautiful homes for his family — wife Jeanne and four children, Bob, Sandra, Cheryl and Richard.

The first house was a 2,800-square foot ultra modern residence nestled on top of a rock plateau amid native trees in Victoria's lovely Ten Mile Point area.

Harold and Jeanne Tweten's existing home is located on a treed lot only a few blocks from the other one. It was also designed by Harold and is some 4,000 square feet of luxurious living with the most up-to-date features. Harold did most of the finishing work in both his homes in addition to helping with some of the construction.

◆ ◆ ◆

HE HAD BARELY finished the house on Bedford Road when he became involved in renovating his newly acquired business, The Little Gallery. Through utilizing the existing high ceilings he was able to add an extra 500 square feet to the shop. With this additional space he was able to incorporate a mezzanine area where he has his design studio smartly fitted out with furniture he built on the spot. Running along the perimeter of the main showroom is an upper gallery and it is here that Harold Tweten displays some of the original works of art by Canadian artists and limited edition graphics by well known international artists.

In describing his business which he has been operating for less than a year Harold says he is excited over the future possibilities of the art gallery.

"It's really taking shape now. We are showing some of the better artists and have some excellent prints."

The main basis of his design studio is architectural renovation. There is a wide choice of draperies, carpeting, and accessories, and fine, custom-made cabinets can be ordered from Harold's associated cabinet shop. In addition he plans to feature some sculpture and antiques in his showroom.

◆ ◆ ◆

THE PICTURE FRAMING section has a staff of six including Ernest Marza who is in charge of all the restoration and fine work. He is also Harold's "right-hand man" having worked for many years at The Little Gallery prior to the change in ownership. Others on the staff include a design assistant, a framer, a delivery and pick-up man who also does all the stretching and fitting of petit point work, and two girls to cut mats and do fittings.

Harold's future plans are to hold monthly art shows in the gallery.

His statement that his work is his hobby pretty well sums up the way this enthusiastic 35-year-old businessman-artist views his undertaking.

◆ ◆ ◆

"I REALLY ENJOY my work and I feel so fortunate to be able to do something I like so much. I've always believed that if you're doing something you enjoy you're going to do well."

"This is all my own making," he continued, "and if I do well it's because I enjoy it. If I don't it's because I've mismanaged it."

Judging by his past record it is not hard to visualize The Little Gallery expanding and flourishing under the capable and artistic management of this young man who knows where he is heading.

EATON'S

TRANS CANADA SALE

Starts Monday Sept. 25 for one week only

Reach for it after work or play. Mmm, it's baby soft velour by Molyclaire now 30% off!

37.99

Reg. 55.00

(1)

Cotton-and-polyester velour robe looks too good for the washing machine, but tumbles out softer than ever. In a style that flatters and is, oh, so comfortable. A roomy wrap pinched in at the waist with elastic and overcast seams. At our regular price of 55.00 they're considered terrific. Now during Eaton's Trans Canada sale you can save a big $17.01. A sweet little buy, a peach of a price. Assorted fall shades. S.M.L.

Lounge wear, dept. 203.

EATON'S VICTORIA BUY-LINE

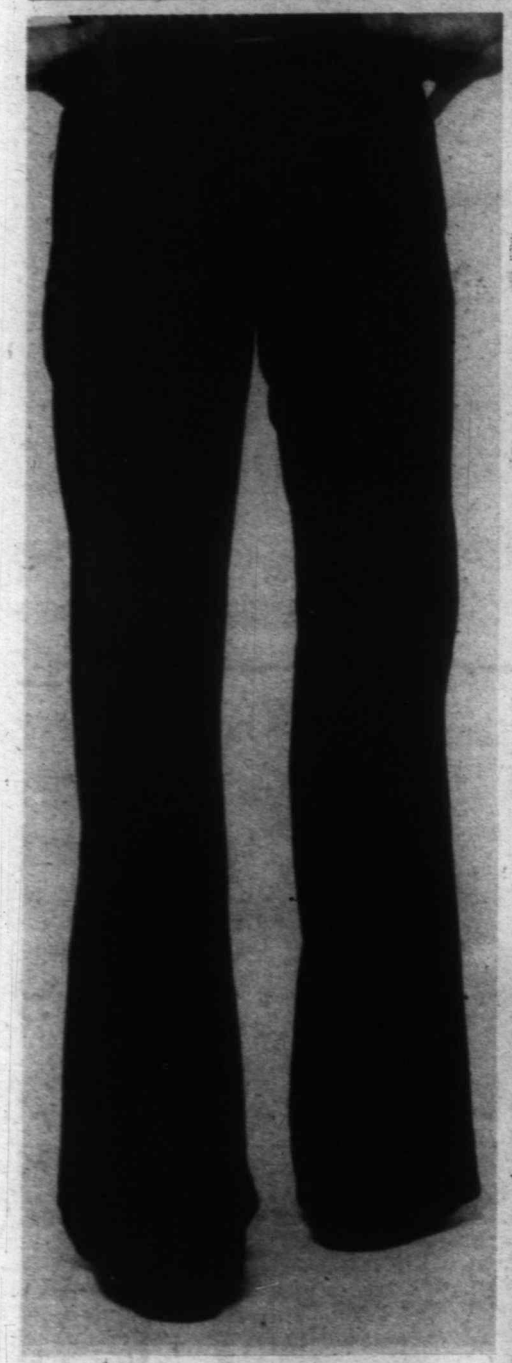

Go West, young men, with lean-priced Levi's
Reg. 25.95—Save 5.96

19.99

(2)

Levi's fit right, look right, and wear, and wear, and wear. And now they're specially priced at Eaton's in pre-washed cotton denim. Wide legged with traditional jean styling. Get them in young men's waist sizes 28 to 38. Leg lengths 32", 34" and 36". (No 36" leg in 38" waist only).

Viva velour sweaters!
Reg. 25.00 — Save 8.01

16.99

(3)

Completely machine washable, of a velvety blend of cotton/polyester boasting a made in Canada label. Styled with a V-neck and ribknit cuffs. Navy, brown, camel or black. Striping on neck, cuffs and waist. Young men's sizes S.M.L.XL. inclusive.

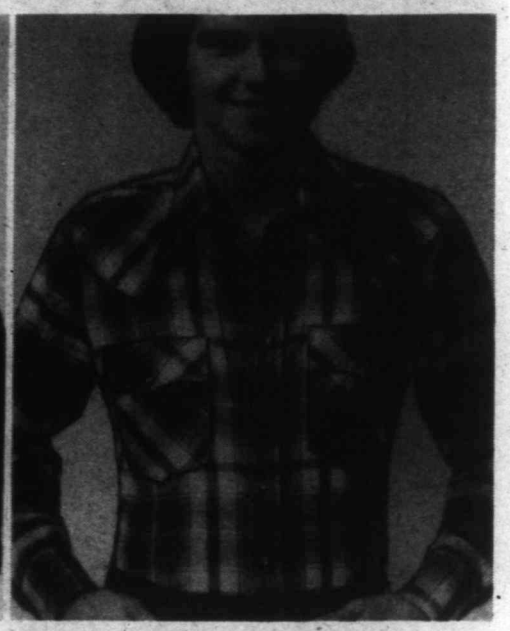

'Abstract' flannel shirts plaid with western flare

reg. 16.00 **11.99**

(4)

Done with yoke, snaps on front, pockets and cuffs. Cotton flannel, made in Canada. Assorted plaids of blue, brown or red. Tapered fit. Young men's sizes S.M.L. inclusive. Shop early for widest selection in your size.

Poplin bomber jacket zip it on and be off!

29.99

(5)

Your jacket for all seasons because cotton/polyester poplin stands up to all weather. Made in Canada with a full zipper front, 2-way patch pockets with hand-warming slash opening. Navy or beige. Young men's sizes 36 to 42.

Racer-style ski jackets low pre-season prices

22.99

(6)

Jump the ski season and save! Jackets feature contrast racing stripes on sleeves, shoulders and sides. Canadian-made in nylon with hidden hood, two pockets, zipper. Navy, blue chip and red. Young men's sizes 36 to 42 inclusive.

Young men's wear, depts. 332/432

All comparative prices are based on regular prices in Eaton's Vancouver and Lower Mainland stores.

Blockbuster value from a top Canadian maker! 3-piece vested suit of luxurious wool. Personal shopping only.

129.99

(7)

The most-wanted, versatile suit look sale priced in a contemporary 2-button single-breasted style with a full acetate lined jacket. Centre or side vents. Patch or flap pockets. 5-button vest has 4 welt pockets. Belt loop trousers feature slightly flared legs. Plains, classic stripes, soft plaids and Donegal tweeds. Blue brown or grey. Sizes 36 to 46 regular, 38 to 42 short, 40 to 46 tall. Extra charge for major alterations.

Men's suits, dept. 229

EATON'S TRANS CANADA SALE

To get those things that really count, just say 'charge it' to your Eaton's account.

Keep warm this winter in a sale priced casual

(10)

Weatherproof hooded parka of polyester/cotton/nylon w/polyester-fill body, zip closure, drawstring waist. Blue. Sizes 36 to 46. **59.99**

(11)

Melton duffle coat of wool/nylon. Zip front, storm flap w/toggles, detachable hood. Camel or brown. Sizes 36 to 46. **49.99**

(13)

Double breasted suburban of wool/nylon. Slash pockets, centre vent. Camel or grey. Sizes 36 to 46 **49.99**

Eaton sportcoats Sale priced now

(16) **69.99**

Choose Saxony wool 2-button style w/flap pockets. Neats, herringbones, checks, plaids, tattersals; greys, browns, blues, olives. Sizes 36 to 46 to fit most builds.

Low price to pay for popular poplin all-weather coats

(8) **49.99**

Hard-wearing blend of polyester/cotton poplin. Buttons up in fly front style, half raglan shoulders and slash pockets. Versatile zip-out liner of wool-and-acetate makes it a year-round favourite. Navy or beige. Sizes 36 to 46 regular; 38 to 42 short, 40 to 46 tall.

Cabretta leather coat

(9) **139.99**

Save now on this aristocrat of fine leather. Luxuriously soft and supple, crafted into a handsome double breasted coat with zip-out lining. Slash pockets, full belt. Earthy tones of antique wine or tobacco. Sizes 36 to 46.

Men's coats, dept. 429.

Eaton's casual corduroy slacks

(14) **19.99**

Reg. 25.00 — save 5.01. Sporty cotton/polyester styled w/belt loops, ¼ top pockets. Cameltone, navy, brown or olive in the hot. Sizes 30 to 42".

Polyester dress slacks

(15) **21.99**

Reg. 27.95. Texturized woven polyester gabardine styled with full top pockets, slightly flared. Washable in camel, brown, navy, grey, rust, olive, black in the hot. 30 to 42".

Wool flannel slacks

(17) **27.99**

Slightly flared. Full top pockets. Banker's grey, brown, navy, camel, olive, mid grey, mid blue, beige mix. Sizes 30 to 42".

Men's wear, dept. 429.

EATON'S TRANS CANADA SALE

All comparative prices are based on regular prices in Eaton's Vancouver and Lower Mainland stores.

Versatile velour comes in three super-selling styles and velvety rich colors

(18) **23.99**

Zip front style w/collar, 2 lower pockets. Lt. blue, black, camel, grey, navy or chocolate cotton/nylon velour. S.M.L.XL.

(19) **21.99**

4-button placket style w/collar, one chest pocket. Camel, lt. blue, navy or chocolate cotton/nylon velour. S.M.L.XL.

(20) **19.99**

Turtleneck pullover w/half zip front, ribbed neck and cuffs. Camel, lt. blue, navy, grey; chocolate or black cotton/nylon velour. S. M. L. XL.

Tycora nylon polo shirts

(21) **12.99**

4-button placket, one breast pocket. Jacquard stitch front, plain back. Camel, rust, powder blue or emerald. S.M.L.XL.

Polyester polo shirts

(22) **12.99**

With dickie inset, one chest pockets. Chain cable stitch front, plain back. Camel, powder blue, navy or chocolate. S.M.L.XL.

V-neck from Israel

(23) **12.99**

Machine-washable sweater of acrylic-and-wool. Beige, wine, navy, grey, tan heather, off white, sage, blue, browns, black. S.M.L.XL.

Turtleneck from Israel

(24) **12.99**

A mate to the V-neck in same extra-wide color assortment: beige, wine, navy, grey, tan heather, off white, sage, blue, browns, black. S.M.L.XL.

Pick up your share of Trans Canada Sale sport shirts

(25)

Plain polyester/cotton with gingham trim inside collar band and cuffs. Powder blue, navy, chocolate, camel, ecru, black. S.M.L.XL.

Each **10.99**

(26)

Checked polyester/cotton in blues or browns. Features 2-piece banded collar and placket front. S. M. L. XL.

Each **10.99**

(27)

Interlock knits of Fortrel polyester with prints in blues, browns and greys. Full button-through placket. S.M.L.XL.

Each **12.99**

Men's wear, dept. 428

When placing phone orders, please quote item numbers as listed in this flyer.

Stock up on Canadian-made dress shirts of polyester-and-cotton and save now

(28)

Expertly tailored expressly for Eaton's. Easy-care dress shirts with medium-spread collar styling. Solids in white, blue or ecru. Stripes of blue or brown on white or colored grounds. Regular fit.

each **9.99**

(28A)

Fashion neckwear

Rich, wrinkle-shy polyesters. Stripes, plains, neats and patterns in the group. Shop early, in person for best choice.

3.79

3 for **10.99**

Men's wear, dept. 228.

Eaton pyjamas in flannelette

12.99

(29)

Classic sleepwear, generously proportioned in easy-care, soft-finished polyester / cotton. Solids in blue or beige. Assorted fancy patterns. S.M.L.XL.

Judo-style plush Royal Cama robes

26.99

(30)

Classic, easy-fitting robes in luxurious blend of Arnel triacetate-and-nylon. In new, just-below-the-knee length. Navy, claret, bottle green. One size fits all.

Stock up on Harvey Woods '420' underwear

T-shirts, reg. 4.25 ea.

(31) 3 for **9.99**

Comfort fashioned in cotton/nylon. White, navy, brown or skintone. **Matching low-rise briefs,** reg. ea. 3.25 now 3 for **7.49.**

Harvey Woods '420' athletic style top

(32) Reg. 3.25 ea. 3 for **7.49**

The same construction features plus the same easy-care, long-wearing blend of cotton and nylon. Available in white only.

Eaton hose 'Superwash'

(33)

Wool/nylon blend in navy, chocolate brown, mid-grey, mid-blue, beige, black. One size fits 10 to 12. **Ankle,** reg. pr. 2.50 6 prs. **10.49. Midcalf,** reg. pr. 3.00 6 prs. **11.49. Over-the-calf,** reg. pr. 3.50 6 prs. **12.49.**

Men's wear, dept. 228.

Popular price underwear

(34)

White T-shirts of 75% cotton/25% polyester. S.M.L.XL. 3 for **8.49.**
White vests of 50% polyester/50% cotton. S.M.L.XL. 3 for **5.79.**
White briefs of 50% polyester/50% cotton. S.M.L.XL. 3 for **5.79**

Men's Popular Price wear, dept. 728.

All comparative prices are based on regular prices in Eaton's Vancouver and Lower Mainland stores.

Save 9.01! Handsome 'Birkdale' leathers 5 styles, reg. 37.00

27.99

(35).

Eaton's Birkdale. Shoes men like for their consistently good quality, design and value. Leather soles and uppers. Cushioned heel seats and rubber heel lifts. Styles as illustrated: top to bottom.

A. English style brogue in brown. Full and half sizes: D width, 7½ to 11: EE width, 7½ to 11.

B. Grain leather tie plain toe. Full and half sizes: D width, 8 to 11/EE width, 7½ to 11. Brown.

C. Moccasin toe slip-on w/hidden gore, metal side trim overlay. D width 7½ to 11. Black and brown.

D. Moccasin toe blucher black and brown. Full and half sizes: E widths, 7½ to 11. Black and brown.

E. Patent finish slip-on hidden gore, metal side trim overlay. D width, 7½ to 11. Black and brown.

Men's shoes, dept. 237.

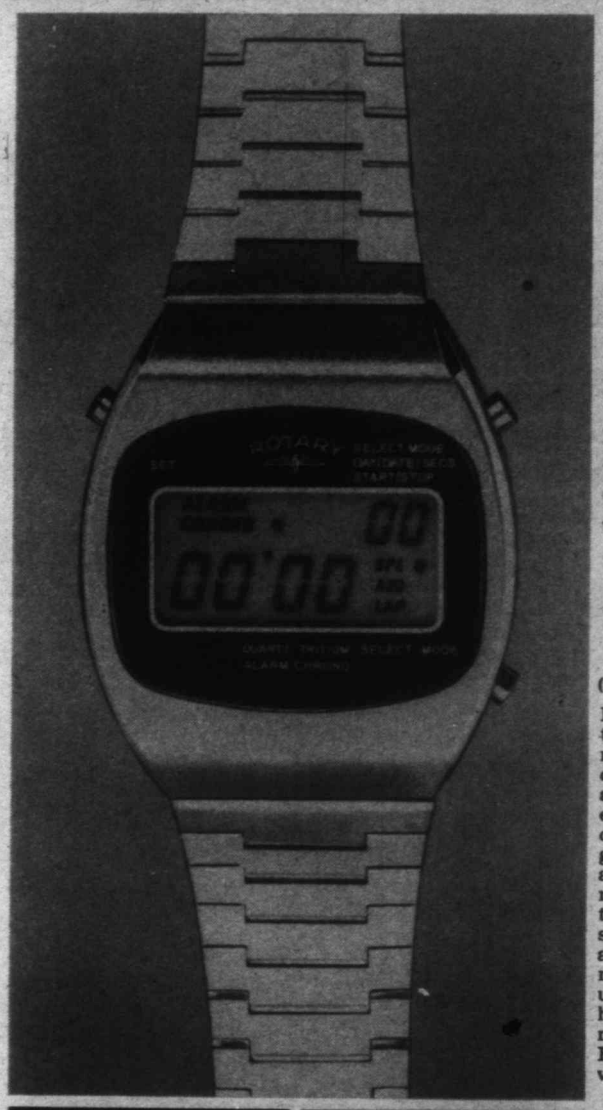

Save 50.01! Rotary quartz L.C.D. alarm chronograph watch with tritium display

99.99

(36)

Reg. 150.00. Optional continuous readout in hours and minutes with choice of seconds, day or date. Calendar automatically adjusts for odd or even months. Pushbutton changes display to stopwatch, giving time in minutes, seconds and 100ths of seconds, up to 60 minutes in split, addition or lap time. Beep alarm can be set to sound at same time each day automatically. Tritium display readout "glows in dark" and uses no battery power. Watch has stainless steel case, mineral crystal. Covered by Eaton's one-year service warranty.

Westclox 'Travalarm'

(37) reg. 14.98 **10.99**

Has sliding shutter front, single key wind movement, ivory plastic case. Easy to read white dial, luminous hands, hour dots. Abt. 3¼" H.

Westclox alarm

(38) reg. 14.98 **10.99**

Electric 'dash drowse dialite II' has 7-minute 'drowse' feature. Full Arabic lighted dial and sweep second hand. White case and dial, black trim. Abt. 4" high, 4½" wide.

Digital clock

(39 reg. 34.95 **26.99**

Lloyd's electronic alarm model features fluorescent display with blue digits, variable dimmer. 24-hour set-and-forget buzzer alarm, snooze feature, alarm set light; am/pm and power failure indicators. Brown case.

Clocks, watches, dept. 215.

We cannot promise delivery on our usual schedule, but deliveries will be made as promptly as possible.

The all-Canadian shoe — Downunders for men and women! Reg. 28.95 — Save 6.96

21.99

(40)

Crafted right here in Canada and known clear across the country for their softness and comfort. Downunders are praised by men and women alike. For their nature toe and hard-wearing hand-sewn leather uppers. Men's in brown or sand suede; black or brown leather; full and half sizes 7 to 12. Women's in brown leather; brown or navy suede; full and half sizes 6 to 10.

Men's and women's shoes, depts. 237/238

All comparative prices are based on regular prices in Eaton's Vancouver and Lower Mainland stores.

Totally terry stretch sleeper

(41) Reg. 13.00 **8.99**

Cotton/nylon in pink, green and yellow. Footed style with zip front, drop seat. Medium, large.

Flannelette clipper pyjamas

(42) Reg. 13.00 **8.99**

All cotton with tailored shirt collar, button front. Assorted prints. Sizes 34, 36, 38, 40.

Dainty nightie in flannelette

(43) Reg. 12.00 **8.99**

Piping and lace trim; button yoke. Assorted prints. S.M.L. As above size XL. Reg. 13.00, now **8.99.**

Scoop neck islander gown

(44) Reg. 15.00 **9.99**

Cafe, coral or blue nylon with lace trim. Puffed sleeves. Small, medium and large.

Comfortable fleece float

(45) **18.99**

Wine, navy or brown acetate/nylon fleece. Zip front with 2 side pockets, raglan sleeves, piped trim. Sizes S.M.L.

Save 25% on Molyclaire slip

(46) Reg. 10.00 **7.49**

Princess seamed with lace on scooped neck, hem. White, nude Antron III nylon. Sizes 34 to 44, tall length abt. 41".

Kayser clip-it with side slit

(47) **5.49**

Ladder stitched hemline to shorten to your length. White and white sand Antron III nylon. S.M.L.

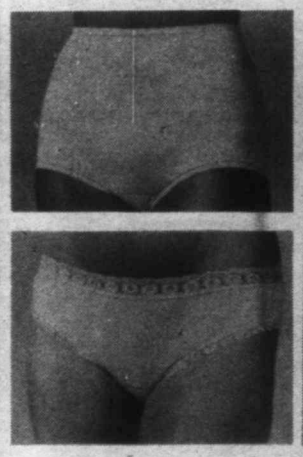

Antron III nylon

(48) 4 for **3.99**

Save 33% on Reg. ea. 1.59 brief with banded or elastic leg, cotton gusset. White, pastels. M.L. **As above:** XL white, nude. Reg. ea. 1.89, now **3/3.59; Antron III nylon bikinis.** Save 21%. W/stretch lace trim. S.M.L. Reg. ea. 1.69, now **3/3.99.**

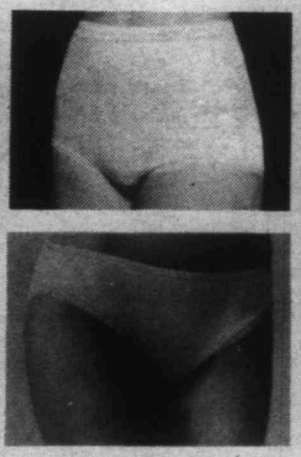

Cotton briefs

(49) 3 for **4.99**

Reg. ea. 2.25. Have contrast stretch lace at waist and legs. White, pastels. S.M.L. **Teeny bikinis** by Molyclaire. Nylon w/cotton gusset. Colors galore. S.M.L. Reg. ea. 1.39, now **4/3.99.**

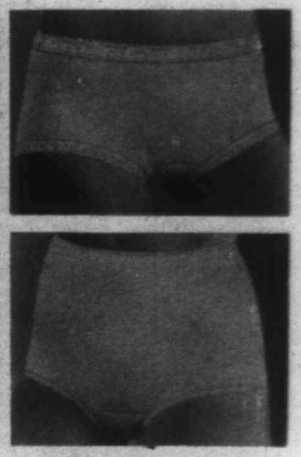

Hanna hipsters

(50) 3 for **3.99**

Save 29%, reg. ea. 1.89. Crepeset nylon with stretch lace. White, pastels. S.M.L. **Hanna Hug Me's** Antron nylon with Lyra Spandex, cotton gusset. White, nude. Reg. ea. 3.00, now **2/4.49.**

Lingerie, dept. 209

All items in this Flyer available at or selling through your nearest Eaton's store.

'WonderBra' wonder price! Reg. 10.50

(51) **7.49**

No. 1275. Nylon lace cups encased in nylon/spandex, with stretch nylon/spandex sides and back. White, beige. B cup sizes 34 to 38, C cup sizes 34 to 42. **As above** in D cup sizes 36-40. Reg. 11.50, ea. **8.49.**

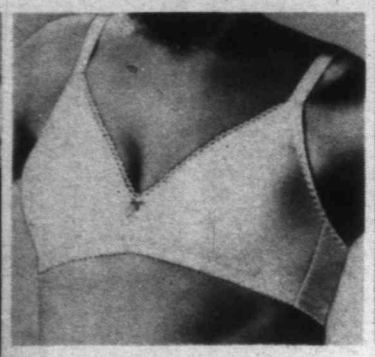

Warner's 'The real you'

(52) Reg. 9.00 **6.49**

No. 1285. No-bra look with seamless polyester cups, Antron nylon/spandex sides, back. White, beige. A cup 34 and 36. B cup 34 to 38. C cup 34 and 36.

'Dici 2' for you 'n' you

(53) Reg. 6.00 **4.49**

Seamless bra closing in front of stretch nylon/spandex. With just a hint of shaping, converts to halter. White, beige. 32, 34, 36.

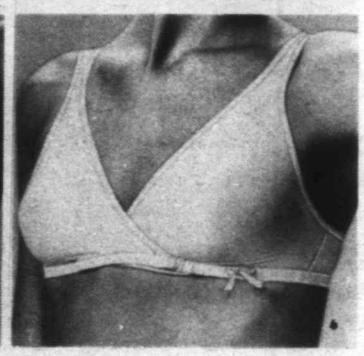

The 'Wrap' by Warner's

(54) Reg. 8.00 **5.99**

No. 1078 low cut in front w/lace trim. Seamless stretch nylon/spandex, front-close. A,B,C cups 34 to 36. white, beige.

Daisyfresh 'Nuance'

(55) Reg. 11.00 **8.49**

No. 2982. The soft cup fiberfilled bra w/seamless polyester cups, lace-trimmed. White, beige. A cup 34 to 36. B cup 34 to 38.

Save 2.51! WonderBra

(56) Reg. 9.00 **6.49**

No. 1206. Nylon crepeset tricot cups w/shadow lace accents give medium support. Nylon/spandex sides, back. White, beige. B,C cups 34 to 38.

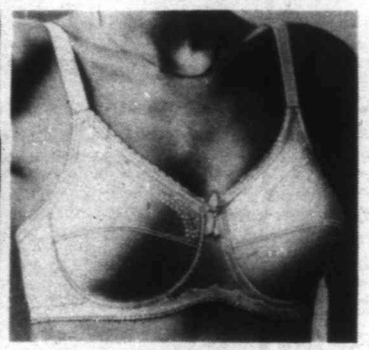

WonderBra gives you a lift

(57) Reg. 10.50 **7.49**

No. 1216. Underwired crepeset nylon tricot cups. Nylon/spandex sides, back. White, beige. B 34-38; C 34-40. As above: D cup 36-40, reg. 11.50, ea. **8.49.**

EATON'S TRADE SALE

Warner's seamfree bra

(58) Reg. 9.50 **7.29**

No. 1286. Seamless cups of polyester are lightly lined with fiberfill for smooth look. White, beige. A cup 32 to 36. B cup 34 to 36.

Playtex Cross-your-heart'

(59) **5.99**

No. 181. Nylon lace cups, cotton lined, with front separation. White and beige. B cup 34 to 40. C cup 34 to 42.

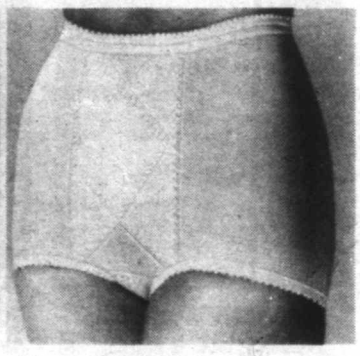

Daisyfresh control brief

(60) Reg. 9.00 **6.29**

No. 6907. Light control. Satin-faced nylon/spandex extra tummy panel, elastic inner leg. Beige, white. M,L,XL to fit 25-32 waists.

Body fashions, dept. 609

Please quote item numbers when ordering from this flyer.

The fall line-up of 'Vanity Fair' stretches your hosiery dollars

Walking sheer stockings

(61) reg. pr. 1.19 **6/5.59**

Style 430. 30-denier plain knit nylon, reinforced toes. Tender beige; sizes: Classic 9 to 11. Tall 10 to 11. Pair .95

Stretch stockings

(62) reg. pr. 1.19 **6/5.59**

Style 703. 15 denier dress sheer plain knit nylon w/reinf. toes. Tender beige, taupe mist, mocha. Sizes A(8½-10), B(10-11½), pair .95.

Regular panty-hose

(63) reg. ea. 1.59 **3/3.59**

Style 2449. 20-denier nylon mesh legs, reinf. panty, toe. Tender beige, taupe, spice. Small, medium, long, extra long. each 1.29.

All sheer sandalfoot

(64) reg. ea. 1.59 **3/3.59**

Style 2411 pantyhose. 20-denier plain knit stretch nylon. Tender beige, taupe, spice, black haze. Small, medium, long, X-long. each 1.29.

Ultra sheer pantyhose

(65) reg. ea. 1.59 **3/3.59**

Style 2495. 15-denier plain knit nylon, sheer-to-waist, reinf. toe. Tender beige, spice, choco, taupe. Small, medium, long, X-long. Each 1.29.

Queen size pantyhose

(66) reg. ea. 1.75 **3/3.99**

Style 2490. For the fuller figure. Nylon mesh, reinf. panty, toe. Beige, taupe, toast, black haze. S (150-225 lbs.), T (180-250 lbs.). Each 1.39.

Panties-and-hose

(67) reg. 1.50 ea. **3/3.29**

Style 25VFR all-in-one. 20-denier plain knit nylon leg w/opaque polyester panty, cotton-lined gusset. Beige panty/beige leg, beige/mocha, taupe/taupe. Small, medium, large. Each 1.19.

Control top pantyhose

(68) reg. ea. 1.75 **3/3.99**

Style 23509. Nylon/spandex panty, plain knit nylon legs. Beige, taupe, tan. Small, medium, large, X-large. Each 1.39.

Support stockings

(69) reg. pr. 3.25 **3/7.19**

Style 2415. Plain knit nylon / spandex, reinf. toe, heel. Tender beige. Sizes B (9½-10), C (10½-11), D (11½-12). Pair 2.49.

Support pantyhose

(70) reg. ea. 4.75 **3/10.99**

Style 2480. Plain knit nylon / spandex, reinf. toe, panty. Beige, misty taupe, white. Sizes: medium, long, X-long, queen. Each 3.79.

Sheer knee highs

(71) reg. pr. .69 **12/5.99**

Style 2417. Stretch nylon, reinf. toe, comfort band top. Beige, spice, toast, chocolate. One size fits 9 to 11. Pair .55.

Sandalfoot knee highs

(72) reg. pr. .69 **12/5.99**

Style 2416. Sheer stretch nylon, comfort band top. Beige, navy, spice, toast. One size fits 9 to 11. Pair .55.

Cabled knee highs

(73) reg. pr. 2.25 **3/5.19**

Style 19-2903. Orlon acrylic/nylon patterned in links and cable. Grey heather, navy, blond, brown. One size fits 9 to 11. Pair 1.79.

Striped knee highs

(74) reg. pr. 2.50 **3/5.19**

Style 10614. Acrylic/nylon with comfort top and ombre stripe pattern. Navy, brown, hunter green, camel. One size fits 9 to 11. Pair 1.79.

Velour slippers

(75) reg. pr. 4.50 **2/5.99**

Style 3455. Mules with satin side gussets, rubber outsole. Champagne, brown, navy, French blue. Small, medium, large. Pair 3.29.

Hosiery, dept. 201

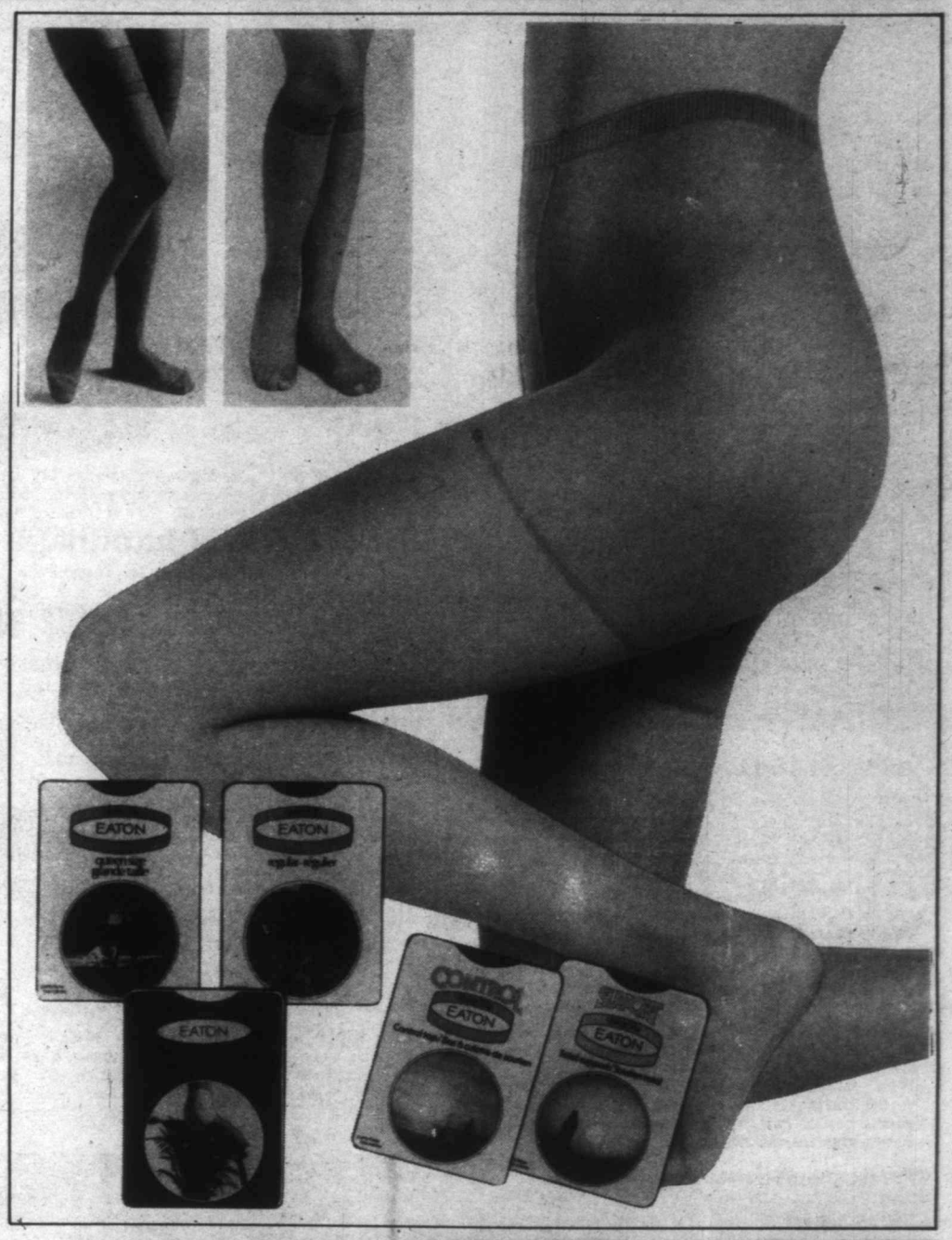

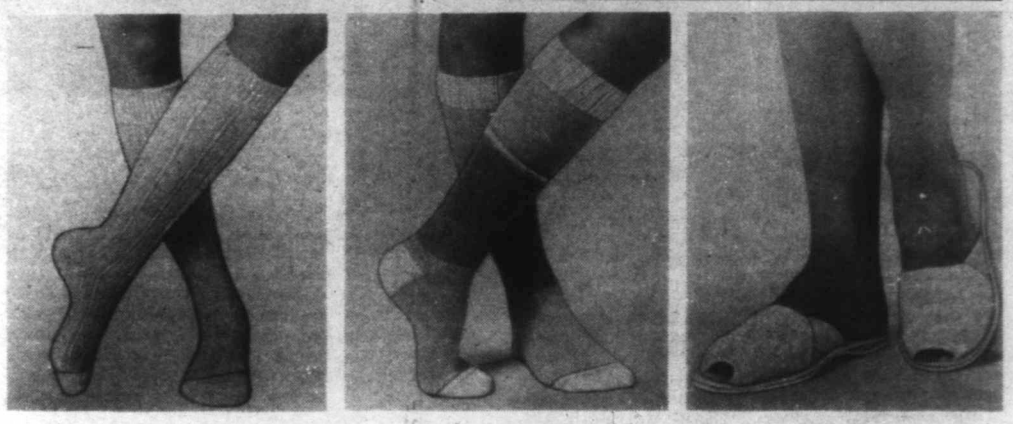

Phone orders accepted. All items available at or through your nearest Eaton's store.

1/3 off! A trio of handbags to carry this fall

Super looks! Super savings! Pick a favourite from:

(76)

A. Handsome vinyl bag has 3 compartments, 2 rigid handles, inside zipper compartment. Black, cafe, mink. Reg. 30.00, now **19.99.**
B. Centre-frame closing style has 2 handles and zipper compartments. Black, cafe or mink toned vinyl. Reg. 20.00, now **13.33.**
C. Soft leather clutch neat envelope shape with inside zipper and outside zipper compartment. Black, brown, tan. Reg. 26.00, now **17.33.**
Handbags, Dept. 217

13^{33} to 19^{99}

40% off sterling chains

(77) **3^{59} to 17^{69}**

Ropes: 20", reg. 17.00 **10.19;** 36", reg. 29.50 **17.69;** 71/4" bracelet, reg. 7.75 **4.59. Venetian box:** 15", reg. 9.00 **5.39;** 20", reg. 11.50 **6.89;** 71/4" bracelet, reg. 8.00 **4.79. Diamond cut serpentine:** 15", reg. 6.00 **3.59;** 18", reg. 7.00 **4.19;** 71/4" bracelet, reg. 6.00 **4.59.**

40% off sterling earrings

(78) **2^{39} to 5^{99}**

Styles illustrated are just part of assortment at all our Eaton stores. Chain drops, reg. 8.00 **4.79;** lover's knot, reg. 8.00 **4.79;** round ball, reg. 7.00 **4.19;** wide bandero hoop , reg. 10.00 **5.99;** small cube, reg. 7.00 **4.19;** heart shaped stud, reg. 6.00 **3.59**

10k gold lockets

(79) **24^{99}**

10k gold "dummy" lockets on chain. Your choice of two attractive styles Oval, reg. 32.50, and heart, reg. 35.00. Either one would be a treasured keepsake.

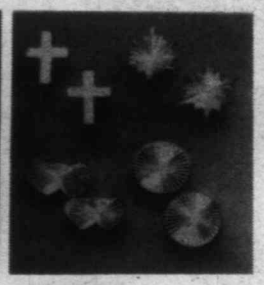

14k gold earrings

(80) **12^{99}**

Diamond-cut earrings for pierced ears. Your choice of four styles at the same low price: cross, reg. 18.00; double heart, reg. 22.00; snowflake, reg. 20.00; circle, reg. 22.00.
Fine jewellery, dept. 215

Cuffed hat 'n scarf sets

(81) **set 9^{99}**

Muffle from the cold in one of these acrylic-and-wool sets made in Italy. Flip up the hat for a stylish cuffed look, then wrap up in the long, fringed scarf. Rib knit set has approx. 5' scarf with 7" fringe; off white, camel, rust. Tweed mix set has scarf 5'x7" w/8" fringe approx.; Blue mix, brown mix, beige mix.
Fashion accessories, dept. 202

Tilley leather clutch

(82) **14^{99}**

Clutch wallet has outside framed change purse, cheque book holder, pen holder, credit card slots. Red, tan or brown. **Matching key fobs, each 2.99.**

Save on Knirps umbrella

(83) **10^{99}**

Popular telescopic styles in zippered vinyl case. Metal frame. Women's in plain or printed nylon; red, navy, tan or brown w/gold color handles. Men's crook handle in black nylon.
Small leathers, dept. 217

All comparative prices are based on regular prices in Eaton's Vancouver and Lower Mainland stores.

Knee-high leather. Nothing beats it. When winter hits be high and dry in the best boot buy you've made in years, at only

39.99

(84)

Honest-to-goodness leather. Every last leg-hugging inch of it. Known for its supple good looks, molds quickly to your legs and feet for easy walking comfort. Underlining leather is nylon tricot to give you more warmth and comfort. And underneath the leather, unit rubber soles for better gripping power on ice and snow. Buy now and be prepared. Value like this doesn't happen every day.
All styles in black or brown. Full or half sizes 5 to 10.
A. Dressy pull-on with streamlined sprayed heel.
B. Dress boot with Russian-style vamp, self-covered heel, leather-covered elastic gore, 16" zipper. Reg. leg shaft.
Not shown: as above with wide leg shaft.
Ladies' shoes, dept. 238

EATON'S TRADE CANADA SALE

All items in this Flyer available at or selling through your nearest Eaton's store.

Boys love nylon parkas

(85) **24.99**

Our sale priced parkas are Canadian made, with domes in front, inside zip, knitted storm cuffs, attached drawstring imitation fur-trimmed hood. Polyester lining and interlining. Brown or navy. Sizes 8 to 16. **As above** in sizes 4 to 6X, each **21.99.**

Solid turtles look neat for school

(86) **3.49**

Canadian-made polyester / cotton t-shirts come in brown, beige, powder blue and goldtone. Junior sizes 8 to 16. **As above** in sizes 4, 6, 6X, each **2.49.**

Wide leg denim and cord pants

(87) **8.99**

5-pocket western style has double needle seams or bar tacking at stress points. Regular or slim fit in cotton indigo pre-washed denim or cotton / polyester cord in navy or brown. Sizes 7 to 16.

EATON'S

Pull-on boots

(88) 1-6 **8.49**

100% waterproof slush-mould type with acrylic pile lining. Brown only. Sizes 6-13, pair **6.95.**

'Klondike' briefs

(89) 2 for **2.99**

Jr. boys' sizes S.M.L. in white or denim blue polyester / cotton. Sizes 2, 4, 6, 6X, **2 for 2.49.**

Tube socks

(90) 3 for **3.29**

Striped and ribbed on tops. White / red / royal, navy / red, lt. blue / orange / royal. One size fits 8 to 10½.

Two-tone T's

(91) **3.99**

Convertible collar w/contrast trim. White/navy, navy/white, camel/rust acrylic knit. 4, 6, 6X.

Knit crewneck

(91A) **5.99**

Easy-fitting raglan style in acrylic knit. Navy and goldtone. Boys' sizes 4, 6, 6X.

Jr. boys' turtle

(92) **3.99**

Wide-track striping in polyester / cotton knit. Navy, brown or green on heather. Sizes 8 to 16.

Boys' wear, dept. 232.

Carefree cords

(93) **5.99**

Crickets' half boxer waist w/fly front. Navy or brown cotton / polyester. Canadian made. 4 to 6X.

Stripey P.J.'s

(94) **7.99**

Polyester/cotton w/rib knit cuffs, neck. Striped tops, plain bottom. Brown or blue. Boys' S.M.L.

Polo's in print

(95) **4.99**

Polyester/cotton w/rib knit cuffs, neck and ankles. Screen prints on yellow, beige, blue. Sizes 4, 6, 6X.

Striped turtle

(96) **6.99**

Jr. boys' sizes 8 to 16 by Knitcrest. Blue, brown, green tones in easy-care acrylic knit.

Jr. sport shirts

(97) **5.99**

Eaton's 'Klondike' plaids in yarn-dyed cotton/polyester. Red, blue or brown tones. Jr. sizes 8-16.

Small turtles

(98) **2.49**

Boys' striped knits in red, powder blue, brown tones of polyester - and - cotton. Sizes 4, 6, 6X.

Please quote item numbers when ordering from this flyer.

Cosy terry sleeper

(99) **6.99**

Sizes 8/10 and 12/14 zip right up the front! Body is cotton/nylon stretch with stripe cotton / polyester / nylon trim on sleeves and feet. Get yourself a color assortment from our sale selection in green, yellow and pink. **As above** in sizes 2-3X and 4-6X, each **5.49.**

Tri-colored ski jacket

(100) **18.99**

A racy look you'll want for school or skiing. Padded nylon cire with Delrin plastic zippers, drop-in hood and storm cuffs. Looks great in combinations of navy / red / white and brown / ecru / beige. Shop early and be sure of getting your first color choice. Sizes 8 to 14 inclusive.

School-girl blouse

(101) **6.99**

Easy-care polyester / cotton w/lace trim on cuffs, collar. White or ecru. Sizes 7 to 14.

Front-pleated checked skirt

(102) **8.99**

Choose yours in camel/grey, red/grey or brown/rust polyester / wool. Sizes 7 to 14 inclusive.

Stripy blouson

(103) **4.99**

Could be your season's favourite to top a skirt or pants. Eggshell w/green, brown or navy. Sizes 8 to 14.

Fly front cotton cords

(104) **7.99**

Hard wearing for school or play. With pockets. Blue, brown, red or bottle green. Sizes 7 to 14.

Ski jacket

(105) **12.99**

Nylon schuss hooded jacket w/acrylic pile lining, storm cuffs. Red, elec. blue, green. Sizes 3 to 6X.

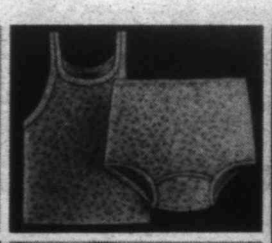

Underwear

(107)

Cotton interlock knit with rosebud print. **Sizes 2, 4, 6, 6X** briefs, **3 for 3.49;** vests, **3 for 4.19; Sizes 8 to 14** briefs, **3 for 4.29;** vests, **3 for 4.99.**

Stripe turtle

(109) **3.99**

The ring-around turtle in polyester / cotton. Reds, royals, greens. Sizes 4-6X.

The blouson

(111) **3.99**

Big news in polyester / cotton, striped in red, brown, navy. Sizes 4 to 6X inclusive.

Misses' boot

(106) **7.49**

100% waterproof slushmould pullon with Russian style vamp, acrylic pile lining. Brown, black. Sizes 11 to 4.

Plain tights

(108) 2 for **4.79**

'Trimfit' classic seamless in nylon w/wrap-around gusset. Navy, white, reds, brown. Sizes 2/4, 4/6, 6/8, 8/10, 10/12, 12/14.

Stretchy pants

(110) **6.99**

In the polyester / cotton that stretches to a neat fit. Red, royal, green. Sizes 4 to 6X.

Cosy cords

(112) **4.99**

Little girls' cotton cords with half boxer waist. Red, brown, navy. Sizes 4 to 6X.

Turtle-up for fall!

(113) **4.99**

There's nothing quite like the snug, good looks of a turtleneck. Acrylic stripe in red, blue, brown or green. Sizes 8 to 14 but be early for first choice in your color.

Great chill-chaser

(114) **8.99**

When the fall air gets nippy button up in this acrylic cardigan with convertible collar, low pockets. Ivory, blue, rust. Sizes 8 to 14.

Good-looking gabs

(115) **8.99**

The better-than-jeans look in polyester gabardine detailed with belt, fly front. Navy, brown, bottle green. Sizes 7 to 14.

Girls' wear, dept. 211.
Children's shoes, dept 239.

We cannot promise delivery on our usual schedule, but deliveries will be made as promptly as possible.

Turtle stripes

(118) **3.49**

Polyester/cotton striped mainly red, royal or green. Sizes 2 to 3X.

Neat overall

(120) **5.99**

Keeps it all tucked in. Polyester/cotton in red, royal, green. Sizes 2 to 3X.

Mock turtle

(122) **2.49**

Toddler boys' jacquard knit polyester/cotton. Zoom and car pattern; red, royal, rust. Sizes 2 to 3X.

Hi-back overall

(124) **6.99**

Krickets. Cotton corduroy in royal blue or bottle green. Wide wale. Sizes 2, 3, 3X.

Toddler pants

(119) **5.49**

Stretch polyester/cotton in red, royal, green. Little girls' sizes 2 to 3X.

Cosy turtleneck

(121) **2.99**

Roll-over necked T-shirt in polyester/cotton. White with red, royal, green. Sizes 2 to 3X.

Fatigue pants

(123) **5.49**

Krickets' toddler cotton corduroy half boxers w/fly front. Royal, bottle green. Sizes 2 to 3X.

Boy's cardigan

(125) **5.99**

Plain knit acrylic with number trim. Green w/rust or bone w/navy trim. Sizes 2, 3, 3X.

3-in-1 pram suit in racer nylon or cuddle pile

(116) **23.99**

Baby bunting bag converts to pramsuit or snowsuit via zippers. Detachable mittens and boots. One piece fits 1 to 24 months. Racer nylon with acrylic lining; orange, pink, blue. Acrylic pile w/quilted polyester lining. Pink, blue, yellow.

Baby shop, dept. 210

Denim overall

(126) **5.99**

Acrylic/nylon with adjustable shoulder straps, domed legs. Red or navy. 12, 18, 24 months.

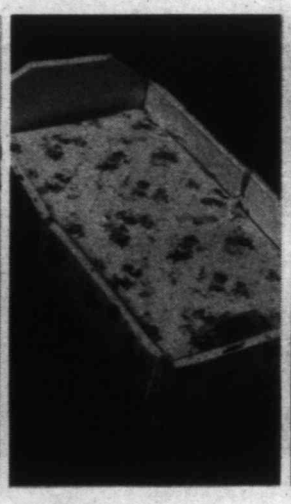

Crib mattress

(128) **32.99**

By Simmons. 72 adjus-to-rest coils. Abt. 27x 52" size. Vinyl nursery print cover.

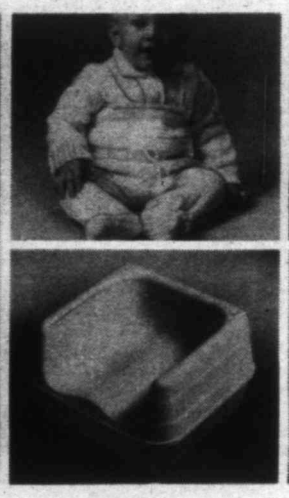

Footsie set

(130) 2 pc. **6.99**

Acrylic knit long sleeved cardigan and 'footsies'. Blue/white, pink/white, yellow/white. 9,12,18 mos.

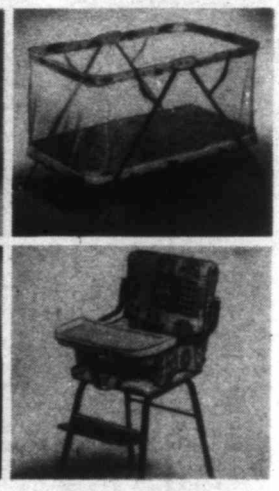

Portable playpen

(132) **32.99**

Nylon mesh sides on chromium plated steel frame, folding sides. Vinyl polyurethane foam pad, abt. 26x40".

Child's boot slushmould

(117) **5.95**

'Teddy' pull-on style with quilt-look trimmed shaft, acrylic pile lining. 100% waterproof. Blue, red or white. Full sizes 5-13.

Teeny T-shirt

(127) 2 for **3.99**

Polyester/cotton. Plain white, blue, yellow. Red, powder, yellow jacquard. 12-18-24 months. Each **2.09**

Bumper pads

(129) **6.99**

All-round crib style in 6 hinged sections. Boxed edges. Nursery print /white cover.

Booster seat

(131) **6.99**

Bottoms up, 2-level style in moulded plastic. 6" elevation or 4" elevation.

Deluxe hi-chair

(133) **28.99**

Lowboy style fits under table. Chromium plated legs, adj. footrest, swing-over plastic tray.

Baby shop, dept. 210

We cannot promise delivery on our usual schedule, but deliveries will be made as promptly as possible.

Super low price 3-pce luggage set

(134) **65.99**

'Continental' softsiders. Vinyl with metal frame and inside tie straps. Blue or tan sets of: 27" pullman w/wheels, 23" weekender w/wheels, plus tote. **Blue nylon flitebag** w/rope style handle. **Couple's bag** w/wheels **48.99** Men's bag **44.99.**

9.01 to 20.01 off Dionite softsiders

(135)

Durable vinyl with aluminum top frame, Sanitized-treated lining. Rust, lt. blue, champagne, tan. Sizes approx.

	Reg. ea.	now
21" weekender	54.00	**41.99**
25" pullman/w	80.00	**63.99**
27" pullman/w	90.00	**71.99**
30" pullman/w	100.00	**79.99**
Matching tote	42.00	**32.99**

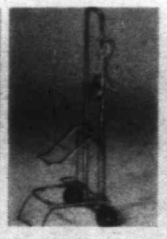

Cedar-lined trunks

(136)

Saddle tan vinyl covering, brassed hardware. Abt. 36x20x20", ea. **59.99.** Abt. 43x21x25", ea. **69.99**

Steel Covered trunks

(137)

Hardboard interiors, brassed hardware. Dk. blue. Abt. 36x20x20", ea. **43.99.** Abt. 40x20x20", ea. **52.99.** Abt. 43x21x25", ea. **56.99**

Nylon luggage in brown w/tan trim

(138)

26" pullman/w, each **44.99**
Garment bag, each **32.99**
Tote bag, each **18.99**

(139)

Special! Luggage wheels with sturdy metal frame and rubber wheels. Each **11.99.**
Luggage, dept. 264

EATON'S TRANS CANADA SALE

Sew-to-save fabrics

(140)

Flannel suiting polyester/wool co-ordinated plains, checks. Greys, blue, taupes, browns. 150 cm.

Metre **7.77**

(141)

Mid-wale corduroy in beige, rust, bottle green, brown, maroon, navy cotton. 92 cm.

Metre **3.47**

(142)

Interlock polyester knits. Red, wine, camel, dusty green, lt. grey, dusty blue, grape, black. 150 cm.

Metre **3.27**

(143)

Polyester crepe in white, red, lt. grey, lilac, burgundy, cinnamon, topaz blue. 115 cm.

Metre **2.97**

(144)

1/4" gingham in red, navy, mid-blue, green, pink, yellow, brown, orange polyester/cotton. 115 cm.

Metre **1.77**

(145)

Co-ordinated quilted gingham w/polyester fibrefill, nylon tricot back. Colors as above. 115 cm.

Metre **3.47**

(146)

Velour in salmon, camel, burgundy, brown, rust, red, green, royal blue, chocolate. 150 cm.

Metre **8.97**

(147)

Floral prints of silky look/polyester. Multi-colors on navy, black, brown. 115 cm.

Metre **3.17**

(148)

Gabardine suiting of polyester/acrylic. Winter white, navy, plum, rust, brown, camel, steel blue, black, grey, burgundy. 150 cm.

Metre **5.47**

(149)

Khaki-ground prints of polyester/rayon, rayon/cotton, polyester/cotton. Challis type prints. 115 cm.

Metre **3.97**

(150)

Cotton flannelette prints varied colors. 115 cm.

Metre **1.87**

(151)

Challis plains in acrylic. Cream, camel, mid blue, grey, wine, brown, black. 115 cm.

Metre **2.97**

(152)

Challis florals in acrylic. Black, brown, tan, wine, navy grounds. 115 cm.

Metre **3.97**

(153)

Cotton calico mini prints bright and colorful. 90 cm.

Metre **1.67**

(154)

Broadcloth of polyester/cotton. 13 colors plus white. 115 cm.

Metre **1.77**

Fashion fabrics, dept. 233

To get those things that really count, just say 'charge it' to your Eaton's account.

Manicure set

(155) **12.99**

Eight implements in vinyl case. Rust, red, green or brown. Have everything together for your 'weekly' manicure. Gift-quality.

Vitabath set

(156) **7.99**

300 grams woodsy green, pink or lemon Vitabath plus handy sponge mitt for a sudsy, refreshing bath.

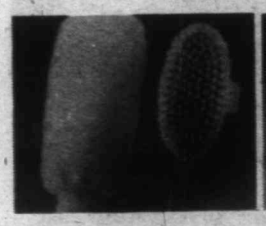

Massage mitt

(157) **3.99**

'Riffi' mitt in orange, yellow, blue, green. **Bath brush** with natural bristles. Each **3.99.**

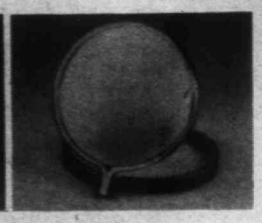

Ring mirror

(158) **4.99**

115 mm mirror with tortoise shell look plastic frame and ring. Handy for office or home make-up corner.

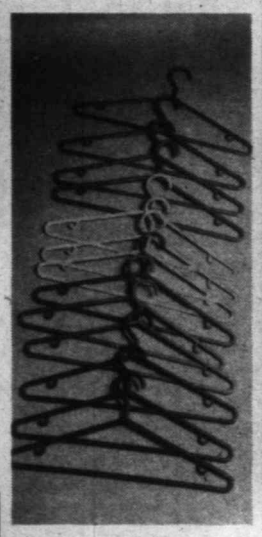

Plastic hangers reg. 5 for 1.98

12 for **2.99**

(163)

With skirt hooks to keep outfits together in closet. White, red, blue, yellow, green or brown.

Vinyl closet accessories

4.49 to **9.49**

(164)

Quilted vinyl w/metal frames and hooks, zip fronts. Shelf bags have clear-view fronts, pressboard shelves. Gold color.

20" garment bag, reg. 9.98 for **7.99.** 14" garment bag, reg. 7.98 for **6.39.** 14" suit bag, for **6.39.** 12-pkt. shoe bag, reg. 5.98 for **4.49.** 8 tier shoemaster, reg. 8.98 for **7.19.** 4-tier shelver, reg. 11.98 for **9.49.**

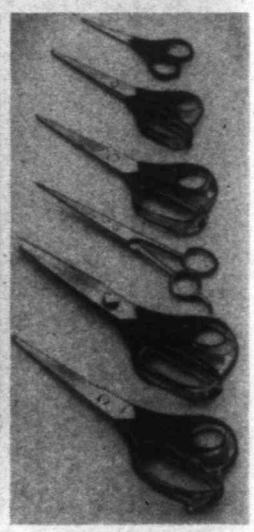

Cushion-handled s.s. scissors

(165)

4½" Embroidery, **3.49**
5½" sewing, **3.99**
7" household, **4.99**
8½" dressmaker, **5.99**
8" pinker, **8.99**
* 7" barber, **5.99**

★At Lower Mainland and Victoria only. Other items at all stores.

Cosmetic bag

(159) **5.99**

Plastic-lined for travel use. Includes 4 fittings. Assorted patterns and colors in cotton cover. Zip top.

Jewel roll

(160) **5.99**

Keeps jewellery unentangled when travelling. Cotton roll-up has two pockets plus a ring holder.

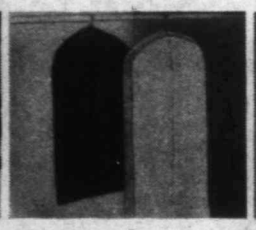

Fur coat bag

(166) **4.99**

Reg. 5.98. White cotton with gusset. Abt. 22x48".

Navy travel bags with 3" gusset. Dress, ea. **5.49;** suit, ea. **4.49.**

Metal hangers

(167)

Chromium plated, non-slip type. Suithanger, reg. ea. 1.39, now **5/4.49. Pant hanger,** reg. ea. 1.00, now **5/3.49.**

Wooden hangers

(168)

Natural lacquer finish. **Wishbone type,** 17" wide. **5/2.99. Pant hangers,** 10" wide. **5/2.99.**

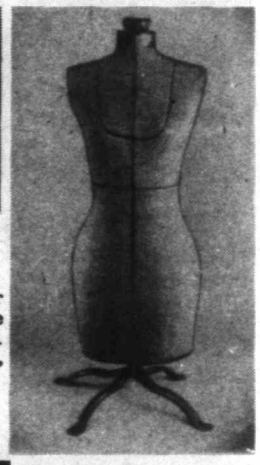

Adjustable dress forms

(171) **44.99**

Reg. 55.00. Papier-mache w/cotton jersey cover. Size A: bust 32-40, waist 26-32, hips 36-43. Size B: bust 36-44, waist 29-36, hips 39-48. Above items at Lower Mainland and Victoria only.

Notions, dept. 222

P.shine kits

(161) **11.99**

Reg. 15.95. A year's supply of powder, paste, plus the necessary tools to keep your nails well groomed.

Men's kit

(162) **9.99**

Travel style from Buxton. In a fabric-backed vinyl. Features one outside pocket for added convenience.

Cosmetics, dept. 216

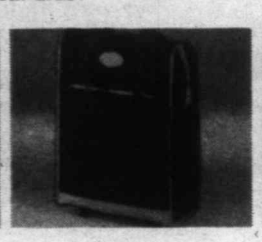

Bag on wheels

(169) **7.99**

Vinylized cotton canvas w/top zip, front zip pocket; plywood base. Double handles reinforced with rivets. Abt. 14x7x19-3/4" high.

China protectors

(170)

Quilted white vinyl w/leaf design. Foamed plastic inside. Zip closing.

At Lower Mainland and Victoria stores only.

6" saucer, ea. **1.39**
7" bread/butter ea. **1.59**
9" salad plate **1.89**
11" d. plate, ea. **2.29**
12-cup case, ea. **2.49**

All comparative prices are based on regular prices in Eaton's Vancouver and Lower Mainland stores.

Eaton's 'Sayelle acrylic knitting worsted

(172)

Machine wash and dry (with care). Approx. 50g pull skeins in white, cardinal, copen, faded denim blue, vanilla, lt. yellow, sunstar, gala gold, orange, autumn flame, oatmeal, mid brown, brown, olive, aran.

10 skeins **6.49**

(173)

'Shannon' fisherman knit yarn in aran shade only. 70% acrylic/30% wool. Machine wash. 100g ball **1.69.**

Latch hook rug kits

(174) reg. 22.00 **14.99**

So easy even a beginner turns out a rug with a 'professional' look finish. Kit contains full-color design on cotton canvas, pre-cut acrylic yarn and instructions. Abt. 20x27". Illustrated left to right. Top: 'Poppies', 'Abstract', 'Twilight Sail'. Bottom: 'Navaho', 'Persian Hearts', 'Butterfly'. Latch hook not included.

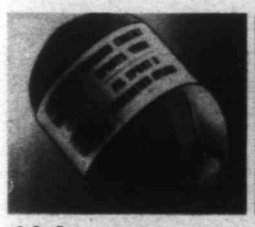

Afghan yarn

(175) 2 for **8.19**

300g balls machine wash/dry crochet sports yarn. White, natural, dk. brown, w. green, mid blue, ant. gold, vanilla, coral, rust, yellow.

Afghan ombres

(176) 2 for **9.69**

300g balls crochet sports acrylic yarn. Golds, olives, rust and brown to use with the plain afghan colors.

Afghan kit

(177) **9.99**

Reg. 12.99. 'Riviera' pattern with yarn to knit or crochet one afghan in rust heather/flame/orange, or sky blue/copen/royal, or gold/sunstar/dk. brown.

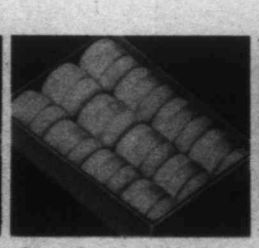

Crochet cotton

(178) 12 for **9.99**

6-cord mercerized cotton to make into tablecloths, doilies, runners and more. Size 20 or 30 in ecru and white only. Phone your order early.

Picture kits

(179) each **7.99**

Hummel-type stamped design on polyester/cotton homespun-look. Asstd. yarns, needle, instr. 'Mother's Helper' or 'Book Lore'. Frame not included.

Latch kits

(180) **44.99**

Bernat with stamped cotton canvas, pre cut acrylic yarn. Oval rug, abt. 30x40", 'Elaine' or wall hanging, abt. 16 x 58", 'Grandfather Clock.' **39.99.** Latch hook not incl.

Excella worsted

(181) 5 for **7.69**

Acrylic / polyester. 100g ball: white, peach rust, sable, black, vanilla, gold, powder blue, cardinal and emerald.

Excella ombres

(182) 5 for **7.99**

Acrylic - polyester in 100g balls. Golds, olives and pastels. Shop early for best color assortment.

Polar wool

(183) **1.48**

Reg. 1.99 4-oz (113 g) skeins for outdoor type sweaters. White, natural, black, grey mix, blue, scarlet, spruce, brown, gold; heather brown, dark grey or oatmeal.

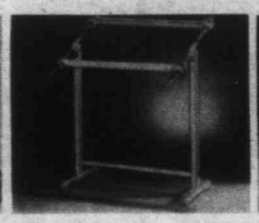

Tapestry frame

(184) **22.99**

Floor model in lacquer finished, kiln dried wood. Has cloth strips, adjustable bars. Abt 32½x23 3/4x32" high. Folds flat.

Handy magnifier

(185) **4.49**

4" diameter lens in plastic frame. Can be worn around neck leaving hands free for work. **Tapestry frame,** lap model abt 10"Wx30"L. Each **4.99.**

Cushion tops

(186) kit **8.99**

Each kit contains printed canvas, yarn and needles. Measures abt. 16" square. Choose: 'Floral' or 'Abstract'.

Yarns and crafts, dept. 224

Please quote item numbers when ordering from this flyer.

Polyester pull-on pants
Reg. 9.00 — you save 2.01

(187) **6.99**

These are the pants you want for your casual wardrobe. Easy-care. Easy fit. Trim good looks. Our sale priced group includes some of this fall's best colors: black, brown, copper, caramel and pewter. You'll want at least two — one in a basic shade, the other in a fashion color for a change of pace. 10 to 18.

Zip front fashion pants
Reg. 14.00 — you save 4.01

(188) **9.99**

These pants are in the same easy-care polyester and the same basic and fashion colors as above. Finish detailing includes a zip front and elastic back for smooth waist-to-hip fit. Buy a variety in black, brown, caramel, copper and grey. And be early for full color selection in your size. Sizes 10 to 18.

Keep away winter chills in warm melton pant coat

(189) **44.99**

Great-looking single breasted wool-and-nylon pant coat has check detailing under collar and on patch pockets. There's an inverted back pleat, insures an easy fit with more wearing comfort during your outdoor activities. In camel, grey and dark green. Sizes 8 to 18. (Sizes 14½ to 22½ available in The Size Shop.)

Solid color duffle coat attractive plaid backing

(190) **49.99**

Double face duffle is a blend of wool, polyamide and polyester for good looks and durability. Pant coat features patch pockets, front zip with wood toggle and leather closing. Your choice of camel with brown plaid or navy with green plaid. A popular classic for casual and campus wear. Sizes 10 to 20.

Popular priced fashions, dept. 744

EATON'S

Flyer items have been numbered for your convenience. When ordering, please use item number.

Specially priced for fall the shawl collar cardigan

12.99

(191)

Snuggly warm in acrylic, so you can wash and hang dry for easy care through fall into winter. Features raglan sleeves, button front, two patch pockets and a fancy stitch pointelle front. Shop early for full color selection in your size. Green, ivory, camel or blue. Sizes small, medium and large.

Cozy wing collar cardigan in a plain knit acrylic

12.99

(192)

Features ribbing on wing collar, front banding, pockets, waist and cuffs. The two patch pockets make dandy hand warmers. Have yours in grey mix, beige mix, green mix or brown mix to wear loose and easy over all your casuals. Sizes small, medium and large.

Make mine pleated please

13.99

(193)

Add this casual classic to your wardrobe. Fully pleated with back zip. Comes in assorted plaids of polyester/rayon. Sizes 8 to 16 inclusive.

Popular price fashions, dept. 746

Customer Raincheck: We guarantee that if we sell out of any advertised item, or if for some reason an item has not been shipped on time, we will re-order for you at the sale price, or offer you a substitute of comparable value and quality. **This guarantee of assortment is valid until store closing Thursday, Sept. 28.**

Phone your nearest Eaton's store for sale priced fashion co-ordinates in long wearing Courtelle acrylic doubleknit that's really easy care

(194)

What a smart move to make! Courtelle acrylic doubleknit looks so great you'd think it would need special care. Not so. Wear your new outfit today, toss it into the washing machine and look terrific again tomorrow. Choose your pieces. Add the shirt we feature or any of the sale priced blouses on the facing page. Co-ordinates in black or brown, sizes 10 to 18.

A. **2-button blazer** with 2 patch pockets.	Each	**19.99**
B. **Box-style vest** with open front	Each	**9.99**
C. **Dirndl skirt** with back zip	Each	**12.99**
D. **Elastic back pants** with zip front, one-button close	Each	**14.99**
E. **Co-ordinating print shirt** in polyester interlock. Removable tie. Sizes 10 to 18.	Each	**13.99**

Popular Price fashions, dept. 746

To get those things that really count, just say 'charge it to your Eaton's account.

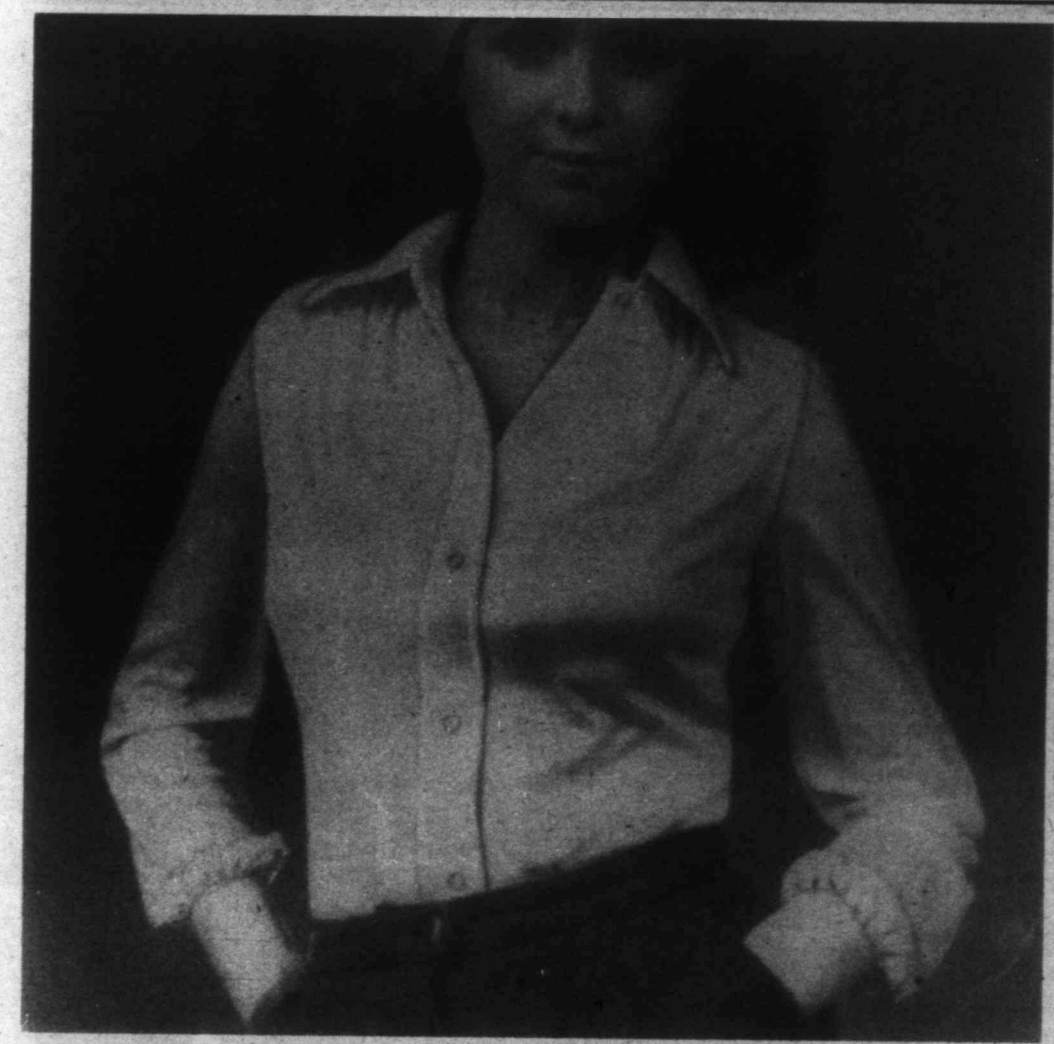

EATON'S TRANS CANADA SALE

Here's fashion value priced in polyester knit

9.99

(195)

It's the shirt style that belongs in every smart wardrobe for fall. Note the gathered shoulder for easier fit, the cuffed long sleeves and trim full placket front below a neat collar. Have in one or more of these beautiful solid colors; grey, blue, camel, rose and cream. Sizes 10 to 18.

Acrylic turtleneck pullover

(196) reg. 10.00 **6.99**

In great accessory colors: Off white, camel, black, brown, red and green. Styled for fall-into-winter comfort with long sleeves and back neck zip for smooth fit across back. Small, medium and large.

Striped polyester blouse

(197) **13.99**

Just check the style features! Detachable bow tie, gathered shoulder, narrow cuffs, full placket front and wide, vertical stripes of red, brown, black. Sizes 10 to 18.

Popular Price fashions, dept. 746.

We back it up in writing!

All items in this Flyer available at or selling through your nearest Eaton's store.

Sale priced co-ordinates with the new fall look. You can build a wardrobe 'round Sutter Place by Koret of California

(198)

Koret of California has a way of taking fabric, color and pattern—and turning it into a whole new look. Now Eaton's takes that look and adds the plus for extra-low Trans-Canada Sale prices. Shop in person or phone your order to your nearest Eaton's store.

Long sleeved shirt. Smooth polyester in a black, red and grey floral combination. Sizes 10 to 18. . . . . **each 13.99**

Pleated skirt. Softly pleated polyester in black, red and grey combination; self belt. Sizes 10 to 18. . . . . **each 19.99**

3-button blazer. Polyester /wool blend in black, grey or red. Sizes 10 to 18. **each 29.99**

Long sleeved blouse. Polyester wallpaper floral in black, red and grey combination. Sizes 10 to 18. . . . . **each 12.99**

Pull-on pants. Black, red or grey polyester / acrylic. Sizes 10 to 18 . . . . . **each 14.99**

Zip front pants. (not illust.) Black red, grey. Sizes 10 to 18. . . . . **each 15.99**

Above item available Vancouver Lower Mainland & Victoria only.

Striped shirt. Detachable tie. Red, black, yellow and white combination in polyester. Sizes 10 to 18. . . . . **each 13.99**

Front pleated skirt. Black, red, grey polyester/wool. Sizes 10 to 18 . . . . **each 15.99**

Women's sportswear, dept. 446

Shirt style jacket. Black, red and grey polyester / wool. Sizes 38 to 44. . . . . **each 29.99**

Pull-on pant. Black, red and grey polyester / wool. Sizes 38 to 44. . . . . **each 15.99**

Striped shirt. Long sleeves, detachable tie. Red, black, yellow and white combination in polyester. Sizes 38 to 44. . . . . **each 14.99**

Other styles in 38 to 44. Front pleated skirt . . . . 16.99 Blazer **30.99.** Floral shirt **13.99.**

The Size Shop, dept. 846

When placing phone orders, please quote item numbers as listed in this flyer.

Cosy long sleeved cowl neck pullovers

(199) **12.99**

One of our fastest selling styles, and no wonder! It's topped by a flattering soft cowl turtleneck that's ribbed. The knit is a warm blend of acrylic-and-wool for easy wearing and easy care. Shop in person or by phone from a sale selection of winter white, natural brown, red clay, black and rose. Small, medium and large.

Sportswear, dept. 246

Smart shirt looks for sizes 8 to 16

(200) each **12.99**

Top, Notched collar open neck blouse with soft front gathers. White, off-white, green and copper. **Next, the soft shirt** with new small cuffs and collar, gathered front. Woven polyester in white, green, mid-blue and currant. **Last, half-placket front** style with mandarin collar. White, green, off-white, copper.

Our sale priced Pantman co-ordinates mix 'n' match plain cotton corduroy and wool-and-nylon checks

(201) **19.99** to **39.99**

Trust Eaton's to come up with versatile put togethers styled with the casual ease that looks as right for work as for a late holiday weekend. Left to right as illustrated:

Corduroy vest is hip-length, the armholes deep enough to top a sweater. Green, brown and camel. Sizes 8 to 16. Each **22.99.**

Matching corduroy pants are straight-legged. Green, brown and camel. Sizes 8 to 16. Each **22.99.**

Big-look blazer in green, camel and brown corduroy. Sizes 8 to 16. Each **39.99.**

Tweed short vest checked in green or brown, the fabric a good-wearing blend of wool and nylon. Sizes 8 to 16. Each **19.99.**

Matching tweed skirt in the same lovely blend and the same checked shades of green or brown. Sizes 8 to 16. Each **22.99.**

Sportswear, dept. 246

To get those things that really count, just say 'charge it' to your Eaton's account.

Sale priced 5-piece bridge set

95.79

(202)

Foldable set of sturdy tubular steel. Standard size, abt. 30x30", table top is upholstered in olive colored heavy vinyl. Chairs have matching floral vinyl padded seats and backs. Set includes 4 chairs and one table. Table only, each **25.99**; Chair only, each **17.45**.

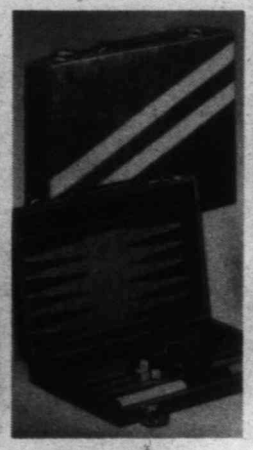

Backgammon

19.99

(203)

Includes an attache style case in brown with cream diagonal stripes, plus 4 dice, one cube, 2 cups and chips to play.

Viking cartridge automatic 12 electric

279.98

(204)

Here's an electric portable that does the big and little jobs beautifully. Features a 12" carriage with automatic return, 44 keys for 88 characters, full tabulator. Buy it for the kind of job it turns out. Appreciate it more and more as you use it because there is no messy ribbon changes ever. Just snap out the used cartridge and replace it with a new one. Pica type. Luggage style carrying case included.

Business machines, dept. 306.

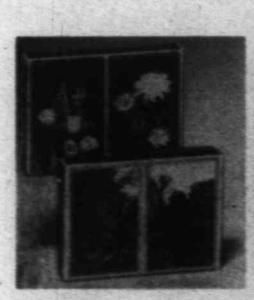

Playing cards

2 dble. decks for **4.99**

(205)

You get two decks of plastic coated playing cards in single case. Assorted designs on back. Buy now at sale price.

Photo albums

2 for **4.99**

(206)

Keep your favourite snaps together. Album has 15 sheets; 30 adhesive pages. Cover is padded.

Calendars

3 for **4.59**

(207)

Breath-taking scenes across Canada. Each month features large day date squares. With mailing envelope.

The Viking electric 12

174.98

(208)

Pre-set tab stops at every 10th space. 12" carriage. 2-color ribbon. Variable line spacing (1, 1½ and 2). Sale priced now and in handy luggage style carrying case.

Majestic 400 portable

79.98

(209)

Dependable manual typewriter has 10" carriage, 42 keys for 84 characters, pre-set tab, jam-release and quick-set margins. With pica-type and lid-style carrying case.

Bookends

pr. **11.99**

(210)

Handsome Mexican onyx horse heads. On protective felted bases. Each, approximately 9" high. Gift-quality.

Juvinals

2 for **10.99**

(211)

'Garbage Delight' and 'Alligator Pie', Written by Dennis Lea and illustrated by Frank Newfeld. Delightful!

BHG cookbook

9.49

(212)

Indexed, ringbound edition with full-color illustrations. From Better Homes and Gardens.

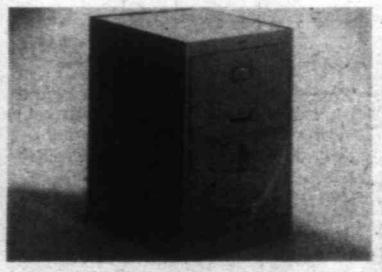

Steel filing cabinets

56.98-59.98

(213)

2-drawer style in tan baked enamel finish. Cam lock. Letter size, abt. 14 7/8x28x24" deep. each **56.98**; Legal size, abt. 17 7/8x28x24" deep, each **59.98**.

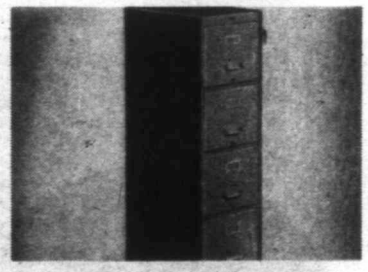

Steel filing cabinets

88.98-96.98

(214)

4-drawer style in matching tan baked enamel finish. Plunger lock. Letter size, abt. 14 7/8 x 52 1/4 x 24" deep. each **88.98**. Legal size, abt. 17 7/8 x 52 1/4 x 24" deep. each **96.98**.

Shop Mon. Sept. 25 to Sat. Sept. 30. Trans Canada Sale values at or through any Eaton's store.

T-I SR-40 calculator

29.95

(215)

Here's your chance to pick up a time saver at money savings. Does most trig and log functions. Handles 15 sets of parantheses. Calculates in degrees, radians or grads. Battery, charger and case included.

T-I 1750 calculator

19.95

(216)

Pencil-thin with all these features! LCD. 8 digits. Overflow, minus, memory signs. 4-key memory. Percent and square root. In protective wallet of brown vinyl with pad. Order now at sale price.

Business machines, dept. 306

Pentax ME 35mm SLR camera with case

339.99

(217)

This is the small, lightweight Pentax that is a very sophisticated machine for its size. Equipped with revolutionary GPD cells for fast light response. Interchangeable 50mm f1.7 lens. Extensive ASA range. 12 to 1600. So easy to use. Just set the aperture, and the camera's built-in electronics automatically set the shutter speed for the correct exposure. Be ready for your next picture-taking holiday. Buy the Pentax ME 35mm SLR camera now and save.

Save! Kodak Carousel 650H

129.99

(218)

Show off your slides with a projector that brings out the best in your pictures. This reliable Kodak model features gentle gravity feed, quiet operation with remote slide change, forward and reverse. 12' cord.

Kodak trays, each **5.49.**

Sale! Yashica 35mm camera

with case **109.99**

(219)

It's the 35MF with built-in pop-up electronic flash for a quick and easy change-over to indoor picture taking. (Operates on two 1.5v AA batteries (extra). F2.8 38mm lens. Shutter Speeds 1/60 to 1/250 sec. Built-in self timer. Fully auto exposure control.

Vivitar 700 flash camera

47.99

(220)

Designed to take ASA 400 film, which extends the flash range to almost double the ordinary range (6'to22'). Automatically keys for ASA 100 or 400. 3-element 24mm f7 lens. Flash up to 130 times with 2 fresh AA size batteries (extra).

Photo Album

4.79

(221)

Jumbo type with 40 self-adhesive pages, each in black to make your photos really stand out. Excellent quality.

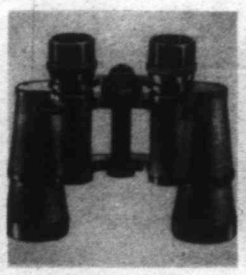

Binoculars

29.99

(222)

Majestic 7x35 ZCF. Quick centre wheel focus. Coated optics. Case is included.

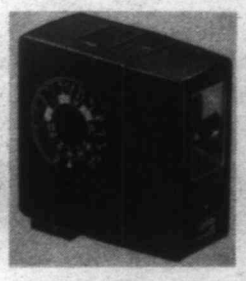

Flash gun

39.99

(223)

Electronic model Sunpack auto 20. 2 F-stops. Flash range: 18" to 14'. Operates on 4 AA batteries (not included).

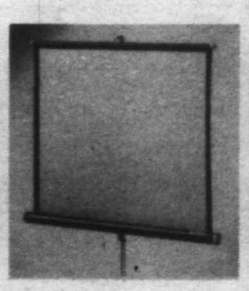

Screen

40"x40" **16.99**

(224)

Glass beaded screen. Folds for toting or storage. 50"x50" approx., each **24.99**

For movies

239.99

(225)

Sankyo ES44—XL w/ f/1.2, 4 to 1 macro focus zoom lens. Automatic exposure.

Projector

147.99

(226)

Sankyo Dualux 1000. F1.4, 15-25 mm zoom lens. Automatic loading.

Cameras, dept. 512

The Eaton Guarantee: Goods Satisfactory or Money Refunded.

Radio-controlled 'Porsche'

(227) **14.99**

Hot-action is operated with a one-channel remote control transmitter. Uses 4 AA batteries and two 9v transistor batteries (not included).

Eaton-exclusive Lego set

(228) **14.99**

330-piece Lego building set provides a big assortment of 'bricks'. Keeps young ones entertained for hours.

Child-size kitchen set

(229) 3-pce. **27.99**

Set includes: Table, approx. 18x24x18"H, with Arborite top, chromed tubular steel legs. Two vinyl upholstered chairs have seats abt. 12" from floor.

Super rigs

(230) set **4.99**

Just keep on truckin' with this set of 4 die-cast rigs.

Rockin' chair

(231) **23.79**

Sturdy walnut finish hardwood. Approx. 15x13x30"H.

Partly assembled.

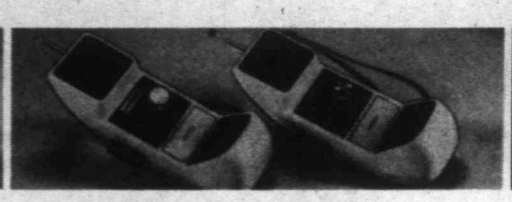

5-transistor walkie-talkie

(232) each **17.84**

Youngsters will have fun making up a 'handle'. Set has 5 transistors, volume control and antennae. Uses 9-volt battery (not included).

Punkinhead

(233) **11.89**

Rocker has safety-coated steel seat, footrest. About 24"Lx11½"Wx16"H.

Partly assembled

Doll's red pram

(234) **23.77**

Vinyl hood, apron and storm cover. Spring suspension. Abt. 22".

Partly assembled

Force beam

(234A) **4.99**

White, red or blue plastic. Operates on 2 D batteries (not included).

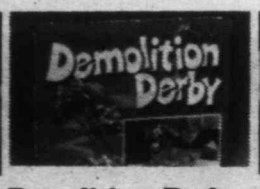

Demolition Derby

(235) **8.99**

A race against time that drives kids wild. Any number of players, ages 5 and up.

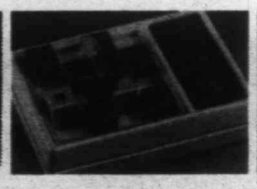

Superfection

(236) **9.99**

Game: players pair and put geometric shapes on pop-up tray. 2-minute timer. Ages 8 up.

Parker 'Blip'

(237) **10.99**

Digital game you play against opponent or the machine. 2 AA batteries (not incl.).

Riding horse

(238) **18.66**

Pull rein for 'whinny'. Rolls on wheels. For toddlers. By Fisher Price.

'Ridem' toy

(239) **18.69**

Sturdy plastic tractor with removable pull-along trailer to carry sand, toys.

Partly assembled.

Race set

23.79

9' figure 8 track, two magnatraction AFX Dodge street vans, 2 track supports, 6 guard rails.

'Tubby'

(241) **5.52**

Plastic turtle floats, bobs and spouts. Approx. 7"Lx5"W.

Play desk

(242) **12.32**

Magnetic chalk board, alphabet, extra numbers, chalk and eraser. By Fisher Price.

Use in tub, crib

(243) ea. **2.54** or **3/6.86**

Plastic sunfish, animal ring, elephant. By Fisher Price.

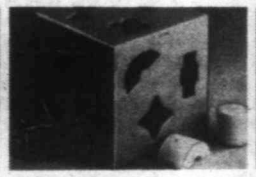

Baby box

(244) **4.99**

18 shapes to fit in corresponding holes. Approx. 5½" cube. Plastic.

"Record Player"

(245) **15.29**

Wind it up, record grooves activate music box. 10 tunes on 5 records. By Fisher Price.

14-pce. dinner set

(246) **5.94**

2 each: cups, saucers, plates, tumblers, cutlery. Plastic.

Two dolls

(247) ea. **6.79**

"Country sisters", one abt. 10" tall, other 12". In dress w/ apron and bonnet.

14" doll

(248) **5.94**

"Baby sweet touch" is soft vinyl, has sleeping eyes. 2 assorted styles.

Makeup centre

(249) **15.99**

Farrah Fawcett. Incl. child-safe makeup, hairdressing head, accessories.

Wonder woman

(250) **8.49**

12" doll with 'permanent' costume, boots, lasso and navy civilian suit.

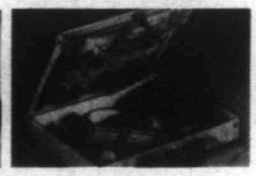

Beauty set

(251) **5.94**

Case filled with hair accessories, jewellery, cosmetics, battery operated dryer.

Toys, dept. 227

Shop in person or by phone and be early for fullest selections.

Weight set by Weider

(252) reg. 64.98 **56.99**

Save 7.99. Vinyl-covered. Designed to improve your strength and muscles. Includes 5-foot bar, pair of dumbell bars w/revolving sleeve, four of each 10-lb., 5-lb. and 2½-lb. interlocking plates, plus two 25 lb. plates. Instr.

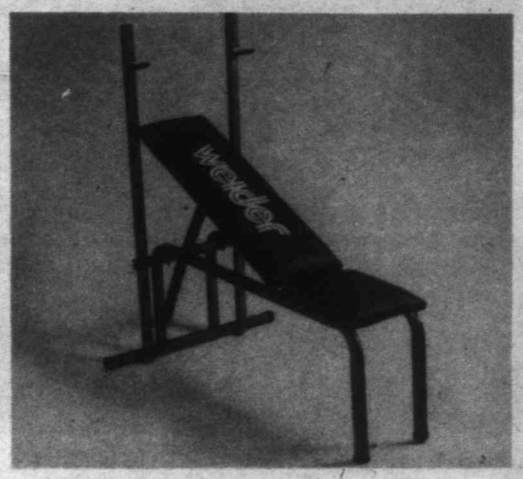

Weider weight bench

(253) reg. 45.00 **37.99**

Save 7.01 on a slant bench featuring all-steel construction and instant angle adjustments. Leatherette upholstery over foam padding. Wide tubing prevents tipping. Your training equipment for maximum results.

Deluxe exercise bicycle

(254) reg. 129.98 **99.00**

Save 30.98. Simplify your conditioning and at the same time increase your fitness in the privacy of your own home. A trim, compact exerciser w/full console: a speedometer, odometer and timer. Tension control lets you adjust pedal resistance for easier or harder workout.

Adidas poplin bag

(255) **6.29**

Reg. 7.50. Roomy carryall for all your gear. Choice of navy or red. Approx. 17¾ x 13 x 6".

Adidas vinyl bag

(256) **7.99**

Reg. 9.50. Holds gear for your sports activities. With separate compartment. Approx. 18½x11½x8".

Jog in Puma Canuck shoe

(257) **13.99**

This lightweight jogging shoe has nylon uppers, padded heel liner, wrap-around air-cell outsole with shock absorbing foam wedge. Take advantage of the savings. Buy during Eaton's Trans Canada Sale in full and half sizes 3, 4, 5 and 5½-11.

Nike 'Waffle Trainer'

(258) **26.99**

Blue canvas uppers with yellow stripes. Shoe has thick cushioned mid-sole, together with thick, hard black rubber waffle sole for maximum comfort, protection and sole flex. Cupped heel counter, wide flared heel for stability. Full/half sizes 6 to 12.

Save on youths' ladies' and men's 'Leisure 7' training suits

adults **19.99**
(259) youths' **17.99**

Jacket has knitted stripe cuffs and waist, front zip, slant pocket. Pants w/elastic waist, hip pocket, 9" zipper on inseam, straight legs. Men's in blue or brown; S-XL. Ladies' in blue or powder; 8-16. Youths' in blue or powder; 8-16.

Sporting goods, dept. 261.

EATON'S

Use your Eaton's account card to take advantage of Trans-Canada Sale savings.

Save 25%! Eaton's H.H. Imperial interior paints

(260) gal. **9.69*** and **11.99***

Haddon Hall Imperial latex flat paint in white or custom tinted colors. Dries quickly. Simply wash-up with soap and water. Reg. 3.98 qt., now **2.99.** Reg. 12.98 gal., now **9.69.**

(261)

Haddon Hall Imperial semi-gloss alkyd or latex for kitchens, bathrooms or woodwork. In white or custom tinted colors. Reg. 4.98 qt., now **3.69.** Reg. 15.98 gal., now **11.99.**

*May be underfilled for tinting. See labels in all sizes for net contents.

Paints, dept. 274.

Two mural scenes in mirror tiles

(262) reg. 16.98, set **12.69**

Choose 'Island Lake' or 'Bluenose' and do-it-yourself at savings. Each set has six tiles; instructions and tape included. Overall size, abt. 24x36".

25% off wallpaper from all Sunworthy sample books

(263)

Choose from any Sunworthy pattern in our wallpaper sample books. Hundreds to choose. 25% off all listed prices. Personal shopping only.

Wallpapers, dept. 274.

B & D 3/8" V.S.R. drill

(264) reg. 31.95 **21.99**

Can be used as a drill or screwdriver. Has variable speed control and reversing features for easy operation. 3/8" model 7140.

B & D 3/4 h.p. power router

(265) **54.99**

Routes, grooves and trims in both wood and plastic. Features large positive control handles. 22000 rpm, 5 amps. Built for precision work. Model 7610-04.

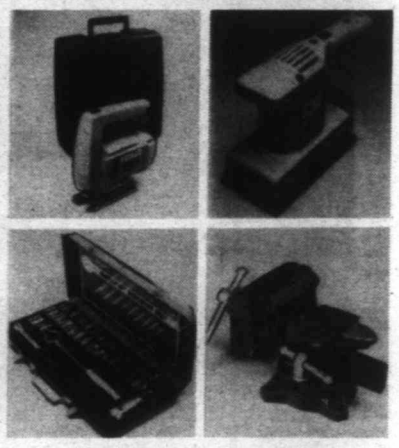

Jig saw kit

(266) **27.99**

B & D 2-speed model 7530-04 with rip fence, 4 blades, carry case.

Finishing sander

(267) **19.99**

Exra fast 10,000 orbits per minute. Flush-sands on 3 sides. Model 7432-04.

40-pc. socket set

(268) **15.99**

Combination set. 1/4" / 3/8" range 3/16" to 3/4" plus spark plug socket. Metric range 4.5mm to 19 mm.

3-½" vise

(269) **12.99**

3-in-1 swivel base type includes pipe grip and anvil. Jaws open to abt. 3 1/2".

Hardware, dept. 253.

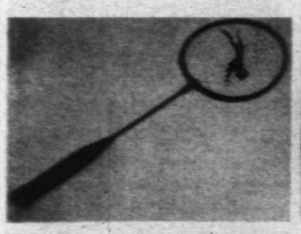

Badminton racket

(270) **12.49**

Has blue anodized head and stainless steel shaft. Natural sheep stringing. Leather grip.

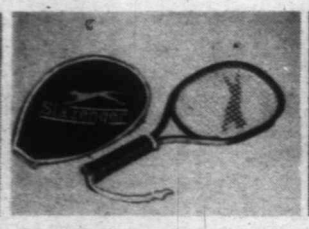

Racket ball racket

(271) **19.99**

Lightweight, green anodized head with bumper. Strung with spiral sheep stringing. Full leather grip. Zipped matching vinyl headcover.

Cushion socks

(272) 2 prs. **2.89**

Hanson terry cushion foot sock of 76% cotton/18% nylon/6% elastic; 3x1 elastic ribbed top. Plain white or white w/asstd. stripes. Sizes 9 to 15.

Hiker pack

(273) **6.89**

Reg. 12.98. 'Leisure 7' teardrop pack of water-resist nylon. Adjustable shoulder and waist straps for greater wearing comfort.

Deluxe hiker

(273A) **12.89**

Reg. 19.98. 'Leisure 7' teardrop w/2 separate compartments; adjustable, padded shoulder straps, leather bottom. Water resistant nylon.

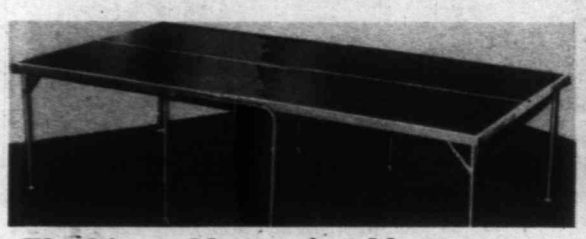

Playking table tennis table

(274) **69.89**

Features top of ¾" particle board with glare-free playing surface. Rugged steel legs and understructure. Converts to playback position for practice without a partner. Folds out of the way when not in use. Buy for your game room now at sale price.

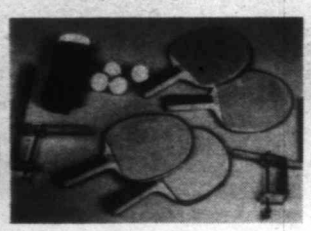

Table tennis

(275) set **13.89**

Deluxe 4-player set of 4 rubber-layered bats, heavy duty posts, metal ended net, 4 balls and rule book with full instructions to play.

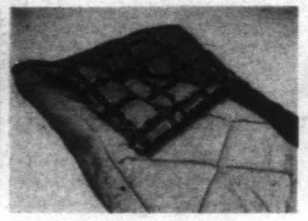

Adult 'Executive'

(276) **20.89**

Reg. 26.98 sleeping bag; nylon cover, cotton flannel lining, Dacron polyester 2 lb. fill. Abt. 34x 75". 'Executive Tall' w/3-lb. fill. Abt. 34 x 82. Reg. 36.98, now **25.89.**

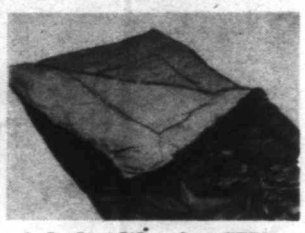

Adult 'Glacier III'

(277) **42.99**

Reg. 54.98 sleeping bag w/rip-stop nylon cover, cotton lining, 2½ lb. polarguard fill. Storm welt. In stuff bag. Size, abt. 34 x 82".

Sporting goods, dept. 261.

We cannot promise delivery on our usual schedule, but deliveries will be made as promptly as possible.

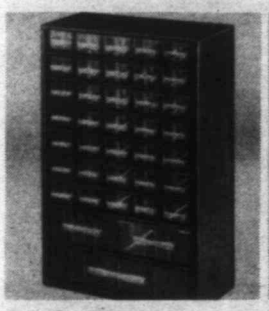

38 drawer parts cabinet

(278) **11.99**

Keep your work area tidy with a small parts cabinet. Features see-through plastic drawers. Abt. 18" high. Model 1838. **43-drawer model,** abt. 20" high; model 2043, each **12.99.**

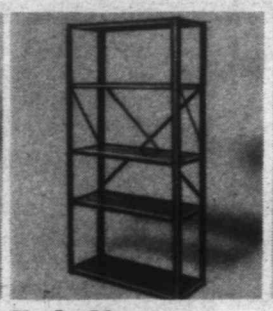

5-shelf storage units

(279) **16.99**

Sturdy steel construction in charcoal grey finish. Shelf height may be adjusted at 1½ intervals. Abt. 36 x 16 x 72" high. Model CL566. **4-shelf unit,** abt. 30 x 12 x 60" high. Model CH404, each **11.99.**

Hardware, dept. 253

Sunbeam twin blade electric

Reg. 109.95 **79.95**
(280)

Cast aluminum vacuum action deck, single discharge and swing-over folding handle, motor shroud, COG belt drive, 6" wheels, 10 amp motor. 1-year warranty. No. RE191E. Grass catcher for above **14.99.** Height adjusters for above **12.49.**

Limb 'n Trimb 12" chainsaw

(281) **45.99**

The lightweight Remington with high performance motor. Perfectly balanced for easy use. Cuts trees up to 24" thick. With safety trigger lock. Model LT12. **100 ft. extension cord,** MO. 8500, each **12.99.**

20" rotary type rear bagger mower

Reg. 209.95
(290) with catcher **169.95**

Does your big grass mowing jobs fast and well. Has 3.5 hp 4-cycle Brigs & Stratton engine, high density poly wheels 8" rear, 7" front), and folding chromium-plated handle. Complete with standard grasscatcher that vacuums as you mow.

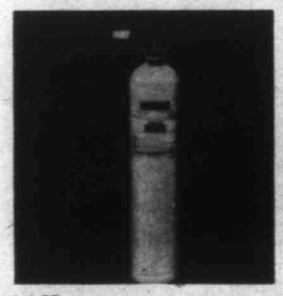

All purpose extinguishers

(282) **16.99**

Model H110 rated 1A10B.C. Chemical type fights wood, paper, liquid or electric fire. Wall hanger included. U.L. rated. **Model H240** rated 2A40BC, each **29.99.**

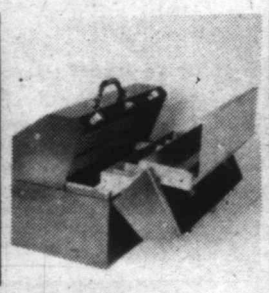

Mechanic's tool box

(283) **29.99**

Has 4 non-spill cantilevered trays, 2 with socket compartments and hinged covers. Outside dimensions, abt. 18x10x13". **Utility tool box,** abt. 19x6x6½", each **7.99.**

Hardware, dept. 253

Spacemaster garden shed

(284) **169.99**

Galvanized steel channel structural frame. Has inside door track, double roof ridge beams. Gable, abt. 8'x7'. Unassembled. Model HH87.

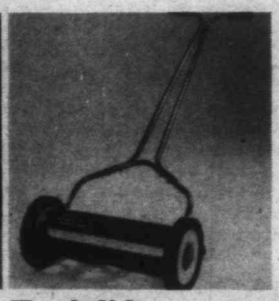

Turfglider 16" handmower

(285) **59.99**

Lightweight with tubular steel handles, five spiral Sheffield steel cutting blades, extra-large 10" diameter wheels. Sectional land-roller; cuts abt. 16" swath.

Bulbs for spring blooming

(291)

Darwin hybrids mixed tulips, bag of 50	5.99
Darwin hybrid mixed tulips, bag of 20	2.59
Botanical mixed tulips, bag of 25	3.19
Red Emperor tulips, bag of 20	3.79
Yellow Daffodils, bag of 15	2.29
Mixed crocus, bag of 50	2.99
Mixed garden hyacinths, bag of 12	3.19

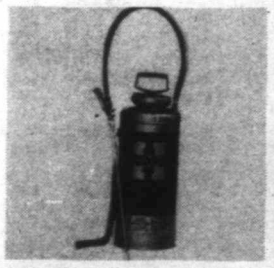

Bugwiser Saf-t-loc sprayer

(286) **24.99**

18" long brass extension tube with multi-spray nozzle which adjusts for any cone spray. 3-gal. capacity galvanized tank. Model 6220.

Trim-all nylon string trimmer

(287) reg. 39.95 **29.95**

Total automatic line feed. Tap unit on ground to release more line. 1/3 hp motor. Abt. 10" diameter cut. With 50 ft. of nylon line. Time and work saving model TA612.

Contemporary planters

(288) **3.29-12.69**

Matte finish in orange, sandbeige, avocado green, sunshine yellow, colonial white or cocoa brown. With saucers. CS7, abt. 7½x5-3/4"H, each **3.29.** CS15, abt. 15x12"H, each **12.69.**

Water-eze indoor hose

(289) **7.88**

Water indoor plants, balcony and patio planters with this 50-ft. vinyl hose. Comes complete with mister and fits an indoor tap. Stop filling heavy water jugs. Start using Water-eze today.

Ludwig Amaryllis kit

(292) **4.99**

Kit contains one Royal Dutch amaryllis bulb, approx. 26 cm, plus plastic pot, saucer, bag growing medium. Red, scarlet, pink, salmon, striped or white.

Garden shop, depts. 480 280

All comparative prices are based on regular prices in Eaton's Vancouver and Lower Mainland stores.

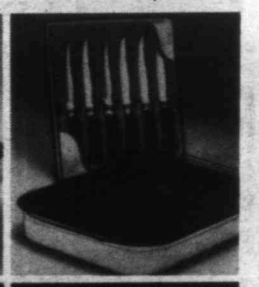

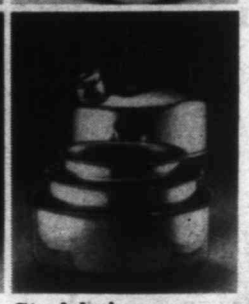

29% to 33% off Coronet tri-ply cookware sets

(293)

Choose tri-ply, the stainless steel that spreads heat evenly, featured now at Eaton's money-saving sale price. With stay-cool plastic handles and hang-up rings. Sizes approx. 11-pce. set includes one each: 40-oz. covered saucepan; covered double boiler (80-oz. top and 116-oz. bottom); 10" covered frypan; 200-oz. covered dutch oven with trivet and extra lid (fits bottom of double boiler).

11-pce. set **84.99**

Individually:	Reg.	Now
40-oz. cov'd. saucepan	16.50	**12.99**
80-oz. cov'd. saucepan	21.50	**16.99**
116-oz. cov'd. saucepan	24.98	**19.99**
80/116-oz. cov'd d. boiler	34.50	**26.99**
10" cov'd. frypan	31.50	**24.99**
200-oz. cov'd. D. oven	35.50	**27.99**

Clay baker

(294) **13.99**

Reg. 18.98 — save 25%! 'Romertopf'. Locks in flavour and vitamins.

Salad dryer

(295) **9.99**

Reg. 13.98. Dries salad greens quickly and efficiently.

Steak knives

(296) set **11.99**

Reg. 16.95. 6-pc. set w/stainless steel blades, imitation stag handles.

(297) **Bake 'n broil 8.99**

Aluminum w/non-stick finish.

(298) **Tea kettle 5.99**

Reg. 7.98. Whistling type. Stainless steel.

Mixing bowls

(299) set **6.99**

1, 2 and 3-qt. sizes in stainless steel.

Kitchen scale

(300) **8.49**

Reg. 12.98. Weighs to 10 lbs. W/metric equivalents. White. **Steam basket** of stainless steel. Reg. 2.98, now **2.19.**

Pento Nett set

(301) **2 pcs. 13.99**

Reg. 19.96. 8" and 10" frypans with non-stick interior. Lets you cook with less fat for healthier eating.

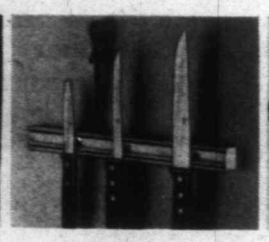

Knife set

(302) **4 pcs. 21.99**

3¼" paring, 5½" boning, 7" kitchen knife and sharpener. **Magnetic knife rack,** abt. 12½", white, each **6.99.**

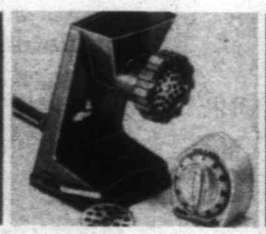

Meat mincer

(303) **9.99**

Has suction base, 3 ground steel cutters. **Lux timer** times from 1 to 60 minutes. Reg. 7.59, now **5.49.**

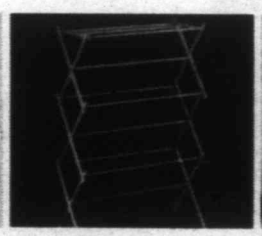

Indoor dryer

(304) **7.99**

Reg. 12.98. Wood type folds flat for storage. Sturdy construction built to give approx. 28 feet of drying space.

Bag on wheels

(305) **5.99**

Reg. 8.98. Nylon, snaps to handbag size. **Shopping cart,** abt. 11½ x 14¼ x 20" basket. Zinc plated finish. Collapsible. Reg. 13.98, now **10.99.**

EATON'S TRANS CANADA SALE

Trash container

(306) **10.99**

Of tough plastic. 18-gal. capacity. **Heavy duty garbage bags,** approx. size 26x36", box of 100 **7.99.**

Roll 'n Rack

(307) **6.49**

Reg. 7.98. Garbage catcher. Plastic lid, frame, abt. 11½ x 7¼ x 15½". **Refill bags,** 90 to package. Reg. 3.49, now **2.49.**

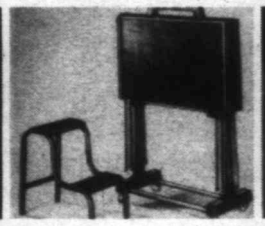

Tray tables

(308) **5 pcs. 32.99**

Reg. 49.98. Parquet pattern set of four 23x15" trays w/brass-color raised galleries, storage rack. **2-step stool,** non-skid. Each **9.99.**

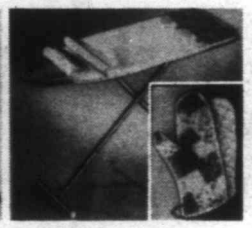

Ironing board

(309) **12.99**

Reg. 17.49. Enamelled avocado finish. **Ironing pad set,** reg. 7.98, now **4.99. Oven mitts** flame resist palms. Now, pair **3.29.**

Housewares, dept. 254.

When placing phone orders, please quote item numbers as listed in this flyer.

'Regency'

(310)

Traditional looks becau set has 4 eac ters, cereals, veg. bowl, sugar. Set 1

Salad set

(313)

Reg. 31.98 set of 11" sa 4 indiv. bo 10" servers. salt & peppe 6" high. Re pair **10.99.**

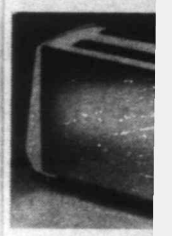

Viking toa

(318)

Reg. 23.98 model 2236 white; mode with gold-end panels.

Viking hea

(324)

Reg. 46.98 TE453T. mostaticall trolled co heater. operation. 1 ts.

All

'Regency' white ironestone

(310) 20-pce. set **17.99**

Traditional swirl pattern keeps its good looks because it's dishwasher-safe. 20-pc. set has 4 each: dinner plates, bread and butters, cereals, cups, saucers. **Completer set** of veg. bowl, oval platter, creamer, cov'd. sugar. Set **12.99.**

Matched topaz glasses

(311) 24-pce. set **7.49**

Service for 8 in: 7-oz. juice, 11-oz. on-the-rocks and 14-oz. beverage. Sizes are approx. **Contemporary willow wine server** for table use keeps wine properly angled. Reg. 6.98, now **5.49**

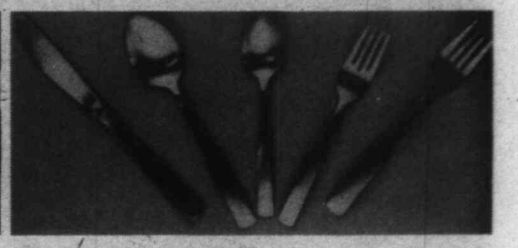

Stainless steel flatware

(312) reg. 24.98, set **16.99**

32% off 50-pce. set consisting of: 8 dinner knives, 8 dinner forks, 8 dessert spoons, 8 salad forks, 16 teaspoons, 1 butter knife, 1 sugar shell. Styled for the contemporary home. Keeps its shine through years of wear. Choose from two patterns: 'Plymouth Cove' and 'Salem'.

Salad set

(313) **21.99**

Reg. 31.98. Wooden set of 11" salad bowl, 4 indiv. bowls, two 10" servers. **Wooden salt & peppermill** abt. 6" high. Reg. 14.98, pair **10.99.**

Tea kettle

(314) **12.99**

Of polished copper, tin-lined. Has wooden handle, knob. Abt. 55-oz. capacity. A decorator piece for any kitchen.

Stackable mugs

(315A) 6 for **7.99**

Solid colored backgrounds in sets of brown, yellow or aqua. Stackable and in durable ironstone.

Brown Betty teapot

(315B) **4.99**

Reg. 7.69. Holds abt. 6 cups. Attractive earthenware for a good pot of tea every time.

Bowl set

(316) 7 pce. **9.99**

Large 30 cm ceramic bowl and six 14 cm bowls. White with terra cotta stripe. Use for serving fruit or pudding at the table.

Bamboo basket

(317) **2.99**

Multi-purpose shape in lacquered finish. Has moveable handle. Size, abt. 13¾"Hx10½"D, handy for fruit or sewing.

Housewares, dept. 254.

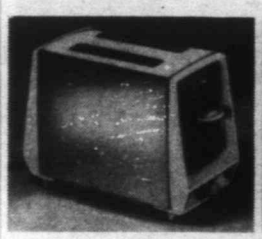

Viking toaster

(318) **19.99**

Reg. 23.98. 2-slice model 22363 in off white; model 22857G with gold-coloured end panels.

Viking kettle

(319) **16.88**

Reg. 19.98. Model 89059. Stainless steel body, plastic lid, handle. Auto shut-off. Take apart for cleaning.

Spray iron

(320) **23.69**

Viking model 14782, reg. 27.98. For spray, steam or dry ironing. Has 29 vents, reversible cord.

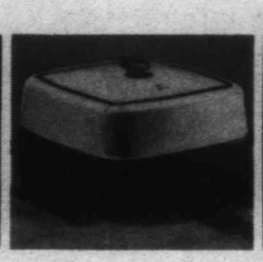

12" frypan

(321) **32.99**

Reg. 38.98. Viking electric w/removable probe control. Brown exterior, off-white high vented lid. Model 9850B.

Viking blender

(322) **39.99**

Reg. 48.98. Model 4100G has 7 continuous speeds, 3 pulse-action. 5-cup glass jar w/2-oz. meas. cup in lid. Removable s.s. blades.

Viking heater

(323) **32.99**

Reg. 38.98. Model TE434. Thermostatically controlled fan-forced radiant heater. 1500 watts.

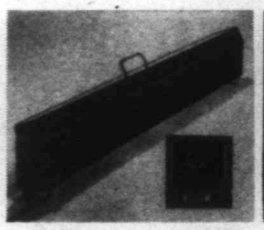

Viking heater

(324) **36.99**

Reg. 46.98. Model TE453T. Thermostatically controlled convection heater. Quiet operation. 1500 watts.

Slow cooker

(325) **33.89**

Reg. 39.98. Model KP5555 Philips. Cooks all day unattended. Has removable liner. 128-oz. capacity.

Dual shaver

(326) **24.99**

Reg. 28.98. Remington model CH1. 4 adj. shaving positions. Sideburn trimmer and power trim settings. Dual 120/220 volts.

Styler dryer

(327) **22.89**

Reg. 26.98. GE 'Zoom 1000' model SD510 w/2 heat control settings, 3 styling attachments. 1000 watts.

'Curl Stick'

(328) **10.99**

Reg. 12.98. Sunbeam model CW20. With cool safety tip, swivel cord, built-in table rest. On/off light. 'Ready dot'.

Pulsater

(329) **14.99**

Reg. 21.95. 'Body Shaper' model 135C shower head. You can turn on the pulsater or switch to spray.

Electricals and Haircare, depts. 277/477

All comparative prices are based on regular prices in Eaton's Vancouver and Lower Mainland stores.

Classically designed clear glassware

(330) 4 for **8.99** to each **19.99**

In a gift quality you'll be proud to wrap for your favourite bride, or keep for your own table.

Fish platter
Reg. 18.00 ea. Now, ea. .. **14.99**
Seafood servers
Reg. 2 for 10.95. Now 2 for **8.99**
Irish coffee
Reg., 4 for 10.95. Now, 4 for **8.99**

40-oz. jug
Reg. 11.95 ea. Now, ea..... **9.99**
Beer mugs
Reg. 4 for 16.95. Now .. **4/13.99**
Ice Cooler
Reg. 23.95 ea. Now, ea. .. **19.99**
Dessert bowls
Reg. 3.75 ea. Now, 4 for .. **12.99**

Sale! Exquisite silverplated holloware

(331) Set **9.99** to **149.99**

Save 2.51 to 60.01 on each piece, pair or set you buy. At our sale prices buy more than one!

Tea set
Coffee, tea pots, sugar, creamer, tray. Reg. 5 pce. 210.00. Now, set **149.99**
Coffee carafe
Reg. 39.50. Now, ea. **29.99**
Casserole
W/liner. Reg. 60.00 ea. Now, ea. **39.99**

Rose bowl
Reg. 32.50. Now, ea. **19.99**
4-3/4" salt & pepper
Reg., pr. 15.00 Now, pr. **9.99**
Chippendale tray
Reg., ea. 30.00. Now, ea. . **19.99**
Salad bowl
W/servers. Reg., set 12.50. Now, set **9.99**
4" Candlesticks
Reg., pr. 25.00. Now, pr. . **19.99**
Butter dish
Reg. 20.00 ea. Now, ea. .. **14.99**

Franciscan oven-to-table

(332) 20-pc. set **29.99**

Reg. 84.95. 'Cinnamon' by Franciscan, so marvellously practical because it is dishwasher safe and you can use it in the oven. Even a microwave oven! It resists chipping, too, under normal use. Twenty-piece set includes 4 of each: dinner plates, bread-and-butter plates, soup/cereal bowls, cups and saucers.

Save now on bone china

(333) 4 for **9.99** to ea. **11.99**

Salt & pepper shakers, reg. 14.50 ea. for **11.99**
Vase with flower, reg. 14.50 ea. for **11.99**
Royal Grafton mugs, reg. 4.95 ea. .. 4 for **9.99**
Paragon cups & saucers, reg. 7.95 ea. at 2 for **9.99**
Floral arrangement, reg. 14.50 ea for .. **11.99**

Terrific gifts in ceramic

(334) **7.99** to **24.99**

Cheese plate and dome, reg. 21.95 for **17.99.**
Cake plate in footed design. White only. Reg. 9.95 for **7.99.**
4-pc. soup tureen set of white tureen, tray, lid and ladle. Reg. 29.95 for **24.99**

Glass 'Iceberg' group

(335) Salad bowl **14.99**

Featured salad bowl is reg. 17.95. Other pieces:
Old fashioned glasses, reg. 6 for 17.95..... **6/14.99**
Highball glasses, reg. 6 for 17.95 .... **6/14.99**
Nappies, reg. 6 for 11.95 ..... **6/9.99**

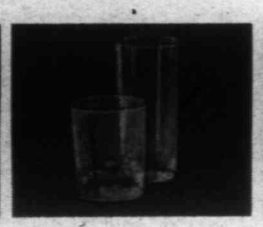

'Alaska'

(336) 6 for **16.99**

Reg. 6 for 20.95. 24% lead crystal highball /old fashioned in sets of 6.

'Oxford'

(337) 6 for **19.99**

Reg. 6 for 22.95. Culpcut highball/old fashioned in sets of 6.

Planter

(338) **9.99**

Ceramic from Italy. Yellow, brown or grey in tulip-shape. Reg. 11.95.

Stemware

(339) set of 4 **11.99**

Reg. 3.50 ea. 'Empire Gold' goblet, wine, champagne / sherbet, liqueur.

China, dept. 252

All comparative prices are based on regular prices in Eaton's Vancouver and Lower Mainland Stores

49.99
.....19.99
pr. . . . 9.99
, ea. . 19.99
set 12.50.
.....9.99
, pr. . 19.99
ea. . . 14.99

c
to 24.99
.95 for 17.99.
ite only. Reg.
reen, tray, lid

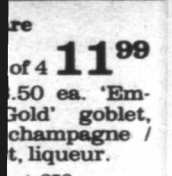

re
of 4 11.99
.50 ea. 'Em-
Gold' goblet,
champagne /
t, liqueur.
ept. 252

nd Stores

Modern Baroque Royal Grandeur Artistry Patrician Affection

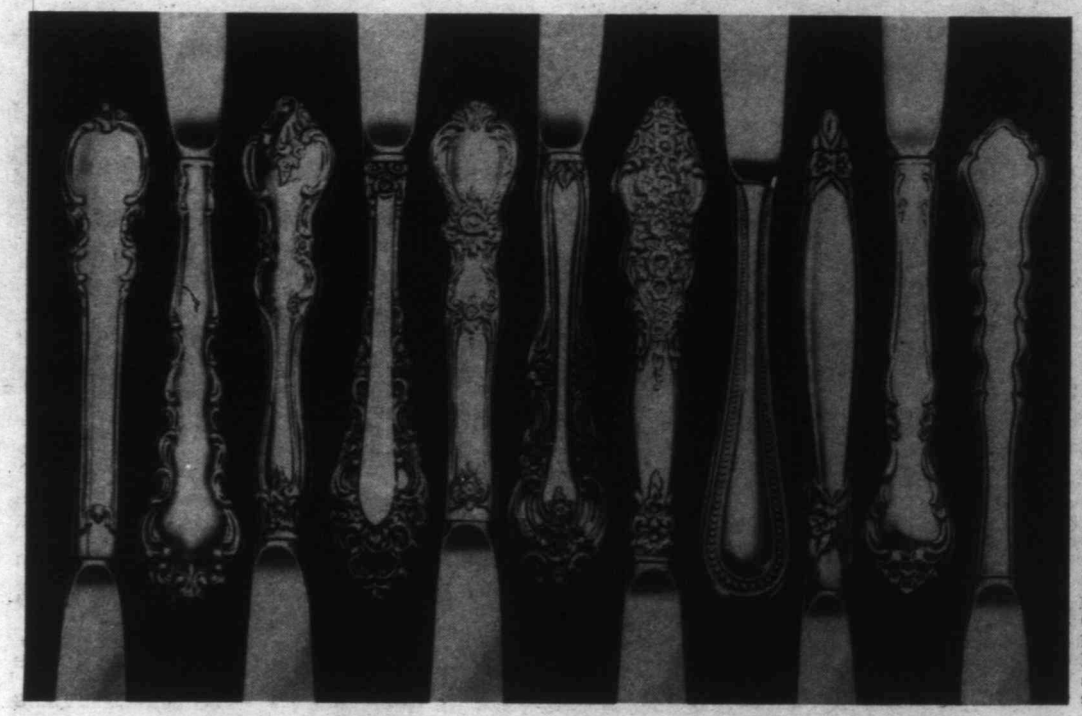

Reflection Orleans Heritage Renaissance. Garland Grande Silhouette

Save 43% to 47% Roger Bros. 1847 and Oneida Community silverplated flatware in 5-pc. place settings

16.99

(340)

You choose from 12 current patterns in fine quality silverplated flatware. Each 5-pc. place setting includes one each: knife , fork, salad fork, teaspoon and dessert spoon.

7 Reg. 30.00 patterns from Roger Bros. 1847. You save 13.01 on each 5-pc. place setting at 16.99! Great time to start a new set or add to your present collection of Reflection, Orleans, Heritage, Renaissance, Garland, Grande Silhouette and Love (last pattern not illust.).

5 Reg. 32.50 patterns from Oneida Community. You save 15.51 on each 5-pc. place setting at 16.99! Check the patterns all illustrated then place your order for Modern Baroque, Royal Granduer, Artistry, Patrician and Affection.

Flannel roll (not illust.) to hold one place setting. Now, only **69c**

Silverware, dept. 252

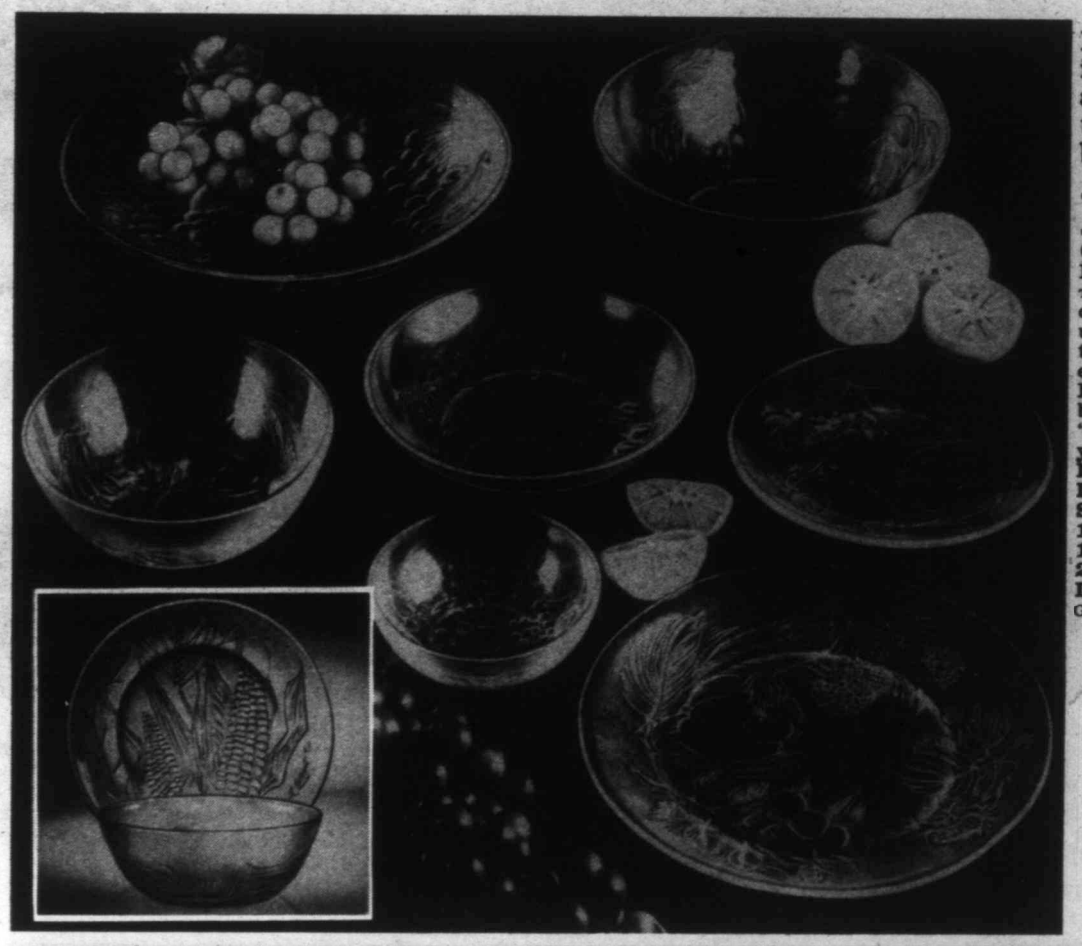

Harvest some Duralex in 'Corn' or 'Fruit' and pretty up your table at Eaton's budget-easing prices

1.48-6.73

(341)

Duralex Return-to-Nature Tableware. ™ We know it looks extraordinarily dainty in our photograph. But, believe us, it's strong and practical. Actually, the striking earth-born designs are engraved on glass. And what glass! Machine-made, it resists shocks and boiling water. Start gathering some 'Corn' and 'Fruit'. At our sale prices you can afford an armful.

Dinner plate,	reg. 2.98, now	**2.23**
Dessert plate,	reg. 2.50, now	**1.87**
Soup plate,	reg. 2.98, now	**2.23**
17 cm bowl,	reg. 6.60, now	**4.87**
12.5 cm bowl,	reg. 1.98, now	**1.48**
23 cm bowl,	reg. 8.98, now	**6.73**
Deep round dish,	reg. 8.98, now	**5.23**

Glassware, dept. 252

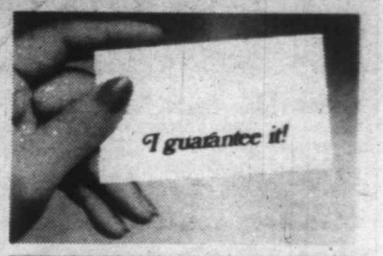

We back it up in writing!

All items in this Flyer available at or through your nearest Eaton's Store.

Goldcrest 2-pc. wall unit for any room

(342) **429.99**

12" D. upper section has 3 adjustable shelves of low pressure laminate in pecan finish with white backboard, chromed hardware. 18" D. lower section has 3 drawers, 1 shelf, 2-dr. cabinet. Approx. 71" W x 71" H overall.

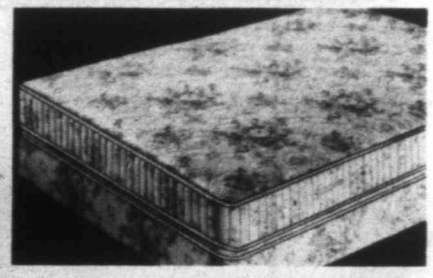

"Aristocrat" sleep set

(345) twin, 2-pc. set **219.99**

Haddon Hall with coil spring construction. Polyester/rayon cover is multi-quilted, Sanitized treated to resist bacteria. Matching foundation has torsion bar. Dble., 2-pc. set **249.99**; Queen, 2-pc. set **299.99**/ Mattress only: Twin **119.99**; Dble. **139.99**

"Colonial" dinette has 40" D. table

(343) 5 pce. **349.99**

Table extends to 60" with 2 leaves. Solid birchwood with warm maple finish. Four beechwood mates' chairs. **Matching corner cabinet,** approx. 33x21x70" **169.99** extra.

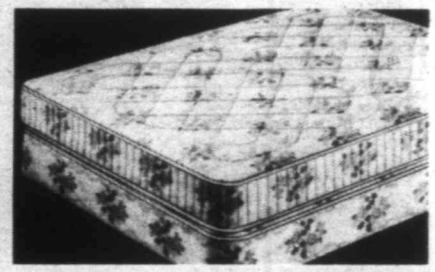

"Cambridge" sleep set

(346) twin, 2-pc. set **169.99**

Haddon Hall. Medium-firm spring construction with polyester/rayon print cover multi-quilted to foam layer. Matching foundation. Dble., 2-pc. set **199.99**; Mattress only: Twin **94.99**; Dble. **114.99**.

Sale! 3-position recliner with pouch

(344) **189.99**

Naugahyde plastic/Herculon olefin stripe cover in brown, green or rust. Shredded foam back, foam padded seat. Features hardwood construction, screwed and glued frame, spring seat and back.

Sale priced traditional upholstery puts handsome comfort into living

(347) Sofa **379.99**

Check the luxury features! Spring construction with hardwood frame, soft spring edge, quilted satin deck, reversible seat cushions. Styled with semi-detached highback cushions. Beige-and-white matelasse cover of viscose/polyester/nylon. Sofa, abt. 84"Lx36"Wx29"H. **Chair,** abt. 34"Lx36"Wx29"H. **170.00; Loveseat,** abt. 59"Lx36"Wx29"H. (not shown). **289.99.**

'Jenny Lind' bed

(348) set **169.99**

Colonial-look single bed in rich satin maple finish. Comes complete with headboard, footboard, rails, scroll-quilt innerspring mattress and matching foundation for medium-firm support.

Furniture, depts. 270/370

EATON'S

To get those things that really count, just say 'charge it' on your Eaton's account.

Save 44.96 to 69.96 on Haddon Hall 'Debonnaire' sleep sets

2-pc. twin, reg. 234.95

189.99

(349)

Eaton-specified firm spring coil construction provides cushioned comfort with posturized support. Sanitized-treated rayon/polyester cover is micro-quilted. Matching foundation designed for lasting support. Dble., 2-pc. set, reg. 284.95, now **229.99**; Queen, 2-pc. set, reg. 359.95, now **289.99**; Mattress only: twin **109.99**; dble. **129.99**.

Wood headboards in 2 styles, 2 sizes

(350) twin size **24.99**

Hardwood headboards feature turned spindles and shaped tops. Choose from warm colonial or elegant French Provincial styles. Double size **29.99**.

(351)

Steel bed frame heavy duty with rug rollers. Twin or double size. (not illustrated) Now **39.99**

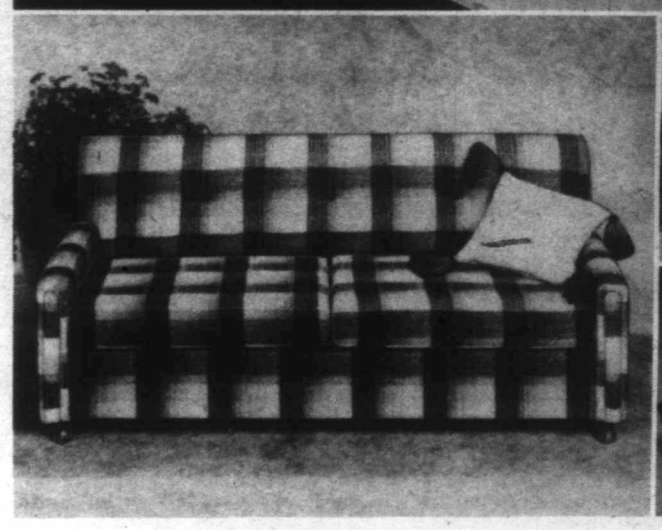

Sealy Redi-bed is great space-saver

(352) **329.99**

Converts from a contemporary sofa into a double bed. Hardwood frame. Polyurethane foam seat cushions. Rugged olefin cover in brown-beige-gold earth-tone check. Mattress is spring filled and quilted.

Mattresses, dept. 271

We cannot promise delivery on our usual schedule, but deliveries will be made as promptly as possible.

Luxurious acrylic pile upholstered traditional grouping by Sklar now sale priced

The style is classic with comfort features you'll appreciate through years of beautiful wear. There are wrapped polyurethane foam cushions, soft spring edges plus tempered steel support and hardwood frames. Backs are multi-tufted. Decks are covered. All pieces matched in luxurious acrylic pile. Armcaps included.

(353)
All sizes approx. 3-cushion sofa, 86½"Lx34½"Wx34½"H, each **519.99**
2-cushion loveseat, 57½"Lx34½"Wx34½"H, each **419.99**
Matching chair, 31½"Lx36½"Wx34½"H, each **279.00**

(354)
Accessory tables Each 159.99
A beautiful complement to a traditional setting. Tables have matched walnut veneer tops, hardwood underparts. Side panels and engraved hardboard. Nut brown fruitwood stain and lacquer finish. End table, abt. 18x27x21"H, Cocktail table, abt. 21x54x16"H. Drawer commode, abt. 21x27x21"H.
Furniture, dept. 270

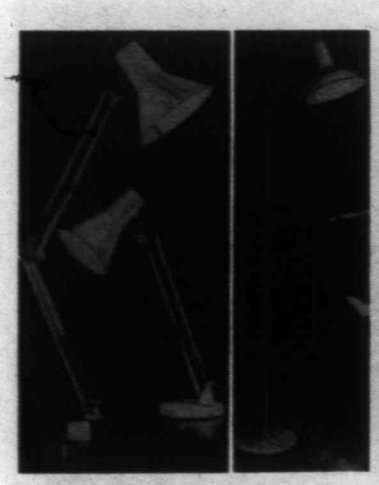

Clamp-on lamp

(355) Reg. 24.50 **19.99**

Versatile Scandinavian design in black, white or orange finished metal.
Matching desk lamp in same colors. Reg. 28.00, now **21.99**
Floor lamps, approx. 63" high in brown or white finished metal. Reg. 48.50, now **39.99.**
Bulbs not included with above.
Lamps, Dept. 276

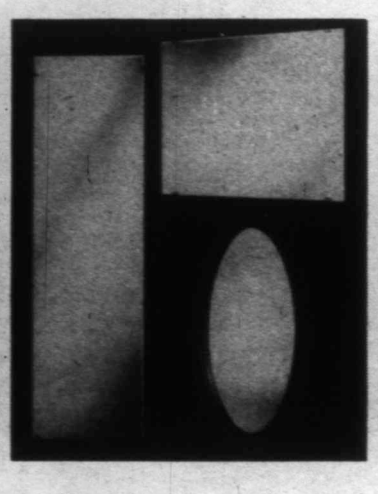

Door mirrors

(356) Reg. 23.50 **17.99**

Smooth-edge float glass with plastic clips. Abt. 16x54".
Wall mirrors, abt. 24x36", same construction. After Sept. 30 Eaton reg. price will be 25.00, now **20.99.**
Oval mirrors, abt. 21½x33½", in antiqued gold-color frame. Reg. 48.00, now **34.99.**
As above, abt. 171/4x23", (not illust.). Reg. 28.00, now **22.99.**
Mirrors, dept. 276

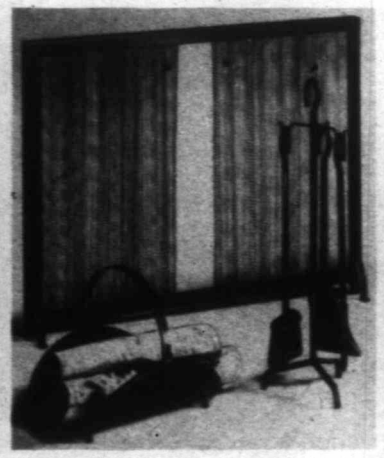

Fireplace screen

(357) Reg. 38.00 **29.99**

Hammered black finished steel with black mesh screening; centre opening. Abt. 36x28".
Matching tool set includes poker, shovel, brush and stand, abt. 28"H. Reg. 30.00, now **24.99**
Woodholder with handle and legs. Abt. 17x12". Reg. 18.00, now **14.99.**
Fireplace fixtures, dept. 276

Keystone lamp

(358) Reg. 68.00 **56.99**

Elegant traditional metal table lamp has brass finished base and fabric hardback shade. Takes a trilight bulb (not included). Buy it alone or in pairs. It's a great way to compliment your decor with a classic touch. Abt. 31"H.
Lamps, dept. 377

So convenient, just say 'charge it' to your Eaton's account.

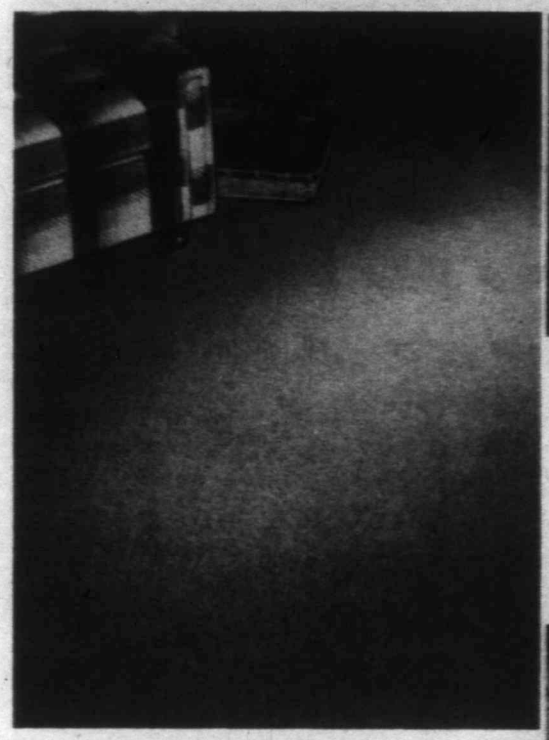

Pacemaker' hardtwist

(359) sq. yd. **9.99**

When you want a broadloom that is hard-wearing, static-resistant and non-allergenic, choose one of propylon (triacetate/polypropylene). For a best-buy make it "Pacemaker" hardtwist: sunflower gold, olive fern, fireglow, tropic moss, deco rose, tobacco gold, golden brandy, cameo green, Indian brown, champagne, camel beige. Approx. 12'

'Opalesque' broadloom

(361) sq. yd. **12.99**

Heatset nylon pile in multitones: Montana copper, autumn yellow, burnt amber, Shalimar gold, creme de menthe, Waterloo green, Adonis blue, Portofino beige, sandpebble, coconut, Casablanca white, Mirabelle grey. Approx. 12'W.

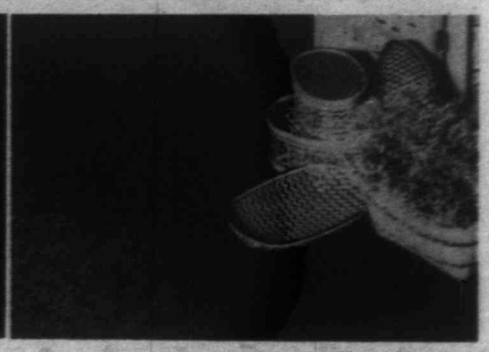

"Crown Point" Saxony

(362) sq. yd. **11.99**

Subtle tone-on-tone broadloom of Scotchgard - protected Fortron (nylon/polyester). Bone beige, sandstone, chestnut, grey, redwood, olive, Grecian olive, topaz, amber goldtone, Orange rust, blue hyacinth. Approx. 12'W.

Nylon 'Sensations'

(363) sq. yd. **10.99**

Heatset cut-and-loop pile in multi-colours with frosted surface. Teflon treated. Foxfire, frost white, blue, winterolive, falling leaves, bronzetone, forest green, sandbar, maple sugar, salty beige, silver oak. Approx. 12' W.

'Charm Glow' Saxony

(364) sq. yd. **8.49**

Tone-on-tone effect in heatset nylon pile. Almond whip, mocha, sunlight goldtone, copper delight, moss, horizon blue, desert sand, iced coffee, autumn tones, opera red and mint green. An expensive look at budget price. Approx. 12' W.

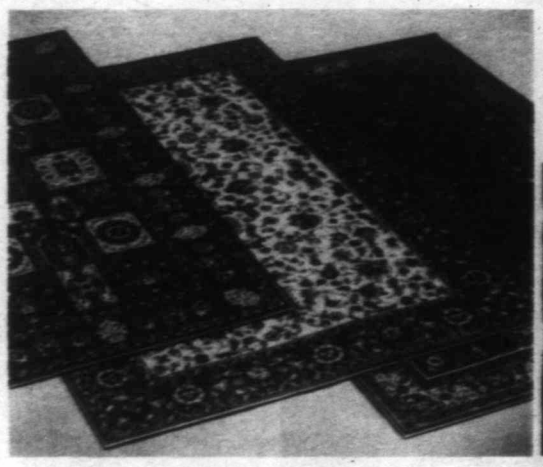

'Araxa' oriental designs

(360) 5'7"x8'3" **109.99**

Area rugs mastercrafted on the Wilton looms of Belgium of polypropylene/polyacrylic for durability and appearance. **Isfahan** type in red or ivory; **Kerman** type in red or ivory; **Bakhtari** type in red. **Room size,** abt. 8'x3"x11'3", each **219.99**; **Scatter size,** abt. 24"x43", each **16.99**.

Braided rugs

(365)

3-ply nylon yarn over double inner core. Goldtone, brown, avocado, blue or red. Approx.: 22x34", each **4.49**; 24x46", ea. **6.99**; 34x54", ea. **11.99**; 5'8"x8'8", ... ea. **44.99**; 8'6"x11'6", ea. **84.99**.

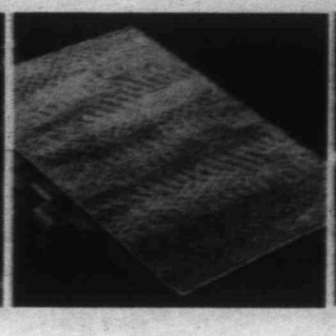

Accent mats

(366)

Cut and loop polyester pile; skid-resist back. "Driftwood" in pewter, blue marble, beige, gold tweed, cinnamon, camel tan, pine green. Washable. Approx. sizes: 27x48", each **15.99**; 36x60", each **27.49**.

5' W. for bathroom

(367)

Sparkle nylon pile on skid-resist waffle backing. In champagne, sable, cognac, bronze gold and pink. Lin. ft. **5.79**.

Floor Coverings, depts. 273/372.

½ off percale sheets, comforters

Cotton/polyester 'Maderia Gardens' flowers on white. Flat/fitted sheets included.

(368)	Reg.	Now
Twin	12.98	**8.65**
Double	15.98	**10.65**
Queen	22.98	**15.29**
Std.cases, pr.	11.98	**7.98**

Comforters, reg. 49.95 to 69.95. Twin **33.29;** Dble. **39.96;** Queen **46.59.**

24% off spreads 'Rose Festival'

Fringed polyester chenille. Cognac, white, gold, brown, champagne.

(369)	Reg.	Now
Twin	39.98	**29.98**
Double	39.98	**29.98**
Queen	49.98	**37.98**

25% off Kenwood 'Ramcrest'

Blankets of virgin wool with nylon binding White, chocolate, mango, gold, blue. Sizes are approx.

(370)	Reg.	Now
71x87"	45.00	**33.75**
79x98"	55.00	**41.25**

25% off mattress pads

'Sanitized' white quilted pads, contour style. Cotton/polyester top, polyester fill.

(371)	Reg.	Now
Twin	11.98	**8.98**
Double	14.98	**10.98**
Queen	17.48	**12.98**

25% off H.H. Everyday pillows

Cotton cover with 'Sanitized' white non-allergenic polyester fill.

(372)	Reg.	Now
Standard	8.98	**6.73**
Queen	9.98	**7.48**

Tex-made sheets flannelette sets

(373)

Fleecy cotton/polyester blue floral on white.

3-pce. twin set: 1 flat, 1 fitted, 1 case. **19.98**
4-pce. dble. set: 1 flat, 1 fitted, 2 cases. **24.98**
4-pce. queen: 1 flat, 1 fitted, 2 cases **27.98**

35% off Caldwell bath sheets

(374) reg. 13.98 **8.99**

King size, approx. 36x70", unsheared cotton/polyester with dobby borders and hemmed ends. Solid shades of navy, brown, cognac or ivory.

28% to 33% off Caldwell 'Tangier'

(375)

Striped jacquard ensemble of sheared velvety cotton/polyester. Lt./drk. blue, beige/brown or cognac/peach. Sizes approx.

	Reg.	Now
22x44"	8.50	**5.99**
15x25"	5.00	**3.29**
12x12"	2.25	**1.50**

Rubbermaid for bathroom

(376) **1.48** to **4.29**

Matched accessories in white, goldtone or chocolate brown. Sizes approx. **Wastebasket, 9¼"Dx10"H. reg.** 2.29, **now 1.48. Bathtub mats,** abt. 16x28", reg. 5.49, now **4.29. Toilet bowl brush set,** reg. 5.49, 2-pcs. **3.49. Bathtub appliques,** 12 per box. reg. 3.98, now **2.59.**

20% off vinyl tablecloths

(377)

Cheery 1" gingham checks in red, brown or goldtone. Cloth has flannel backing. Sizes approx.

	Reg.	Now
52x70"	6.98	**5.58**
52x90"	7.98	**6.38**
60" round	7.98	**6.38**

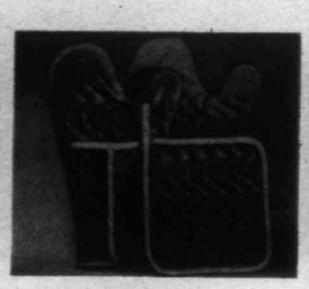

20% off oven mitts, potholders

(378)

Solid shade of green, yellow, orange or brown cotton.

13" mitts quilted both sides, reg. 2.50. pair **1.99**
7" potholders Teflon backed, reg. 1.75. each **1.39**

Super absorbent waffle cotton

(379)

Stock up now. In assorted kitchen colors.

Tea towels, abt. 20x30", reg. ea. 1.29. now 3 for **2.99**

Dishcloths, abt. 15x15", reg. ea. .59. now 6 for **2.79**

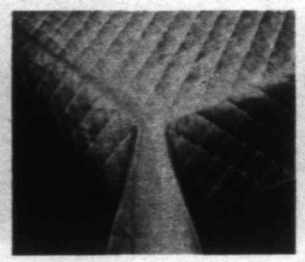

15% off H.H. table toppers

(380 **6.79** to **13.99**

Reg. 7.99 to 16.50. Crack-resistant vinyl resin top, polyester fill, cotton backing. Sizes: 4 oblongs, 3 ovals, 1 round.

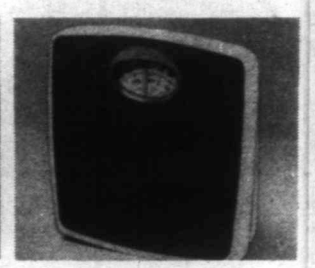

10" square bathroom scales

(381) **7.99**

The easy way to watch your weight! Wipe-clean vinyl top in broadtail pattern. White or brown with white trim.

Linens, depts. 236 336 436

All comparative prices are based on regular prices in Eaton's Vancouver and Lower Mainland stores

Save now, on 'Rio batik' ensembles

(382)

Batik-type prints of brown or black polyester / cotton. Comforter has polyester fiberfill, reverses to solid color. Set with ruffled shams, dust ruffle.

	Set
Twin (1 sham)	62.17
Dble. (2 shams)	71.47
Qn. (2 shams)	85.97
Unlined drapes, abt. 100x84", now	44.17

Furniture throws

(383)

Save on decorating! Solid-stripe polyester in corduroy effect. Foam backing. Washable in rust, brown, camel. Sizes approx.

	Now
70x90"	26.87
70x140"	41.47

Shannon drapes

(384)

Casual-look boucle with foam back. Brown, burlap, rust, flax or olyster. Machine wash, tumble dry.

Approx.	Reg.	Now
75x84"	67.98	51.47
100'84"	89.98	67.87
150x84"	133.98	103.17

Open weave drapes

(385)

"Olympic" contemporary of acrylic / polyester. Brown, natural, gold. Hand wash. Approx. sizes.

75x84"	pair 35.87
100x84"	pair 47.47
150x84"	pair 71.87

Matched ensemble features 'Adel' quilted bedspreads

(386)

Rose, blue or brown polyester. Spread has polyester fiberfill, non-woven backing, single flounce. Matching shams and drapes.

Twin	28.87	**Drapes:**	
Dble.	33.87		
Queen	43.87	75x54"	27.87
Sham	9.87	100x54"	34.47

'Denver' drapes

(387)

Horizontal striped seamless malimo of cotton / polyester. Brown, rust, goldtone. Hand wash, drip dry. Sizes approx.

75x84"	pair 44.47
100x84"	pair 59.87
150x84"	pair 88.97

Cotton liners

(388)

Ivory shade only. Sizes approx.

75x54"	pair 11.87
75x84"	pair 15.27
100x84"	pair 19.47
150x84"	pair 29.67

Insulated shades

(389)

3-ply vinyl aluminum laminated. White or ivory. Sizes approx.

	Each
36x70"	7.57
42x70"	9.57
48x70"	11.87
54x70"	13.57

(As above fringed) (by special order), now **10.97** to **19.97.**

Draperies, dept. 267.

EATON'S

Use your Eaton's account card to take advantage of Trans-Canada Sale savings.

Save now on room-flattering French Tergal polyester sheers and curtains from Eaton sale priced selection

They're sun - resistant, fade - resistant and should not shrink, sag or stretch. Washable, permanent press and seamless, too. These beautiful sheers will dramatize your windows whether you use them alone, with over-drapes, in panels or as pinch-pleated drapes. You'll be delighted with the effect — and the little price you have to pay for any of these lovely, light-filtering sheers.

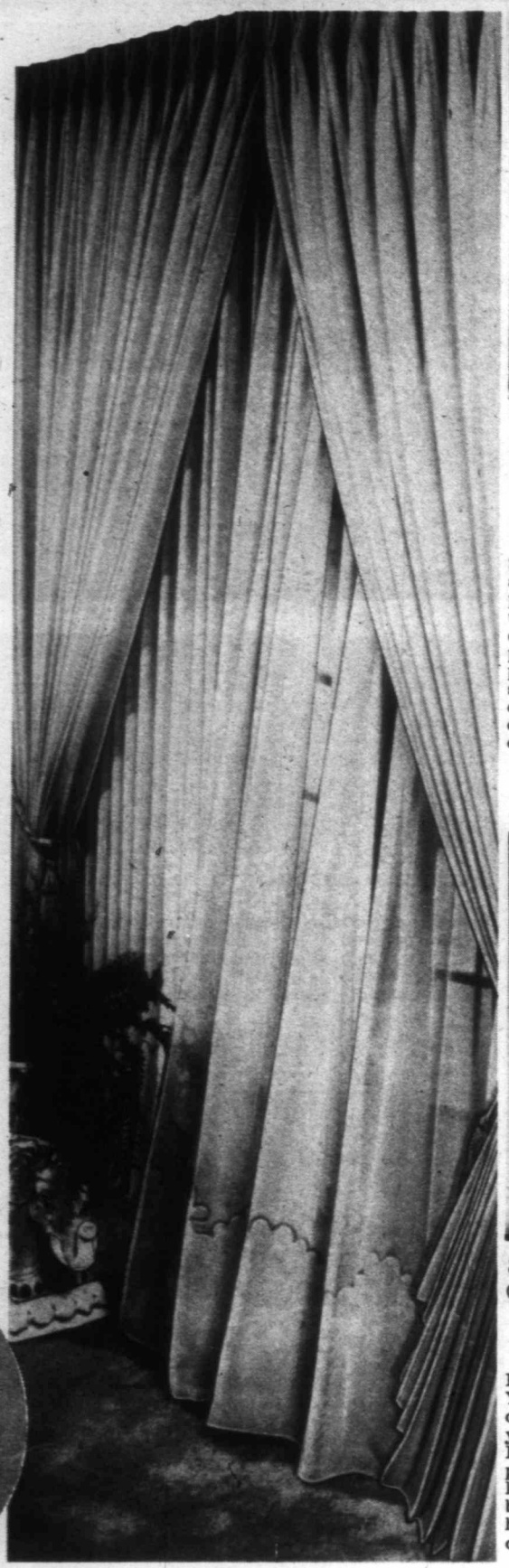

'Lyon sheers

96x84" pr. **50.67**

(389A) 144x84" pr. **74.97**

Reg. 67.98 and 99.98! Pinch pleated sheers of French Tergal polyester with Cornelli bottom hem, weighted corners and 1" side hems. White and oyster.

EATON'S TRANS CANADA SALE

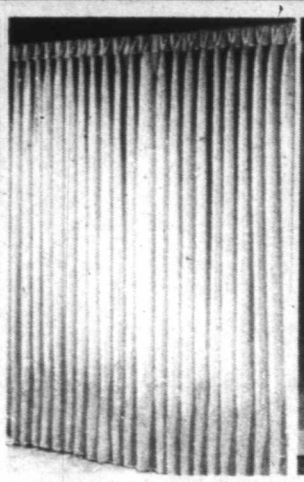

'Christine' sheers

(390) 96x84" pr. **48.37**

144x84" pr. **72.67**

Save 25% — Reg. 64.50 and 96.98! With pinch pleated tops so you can use alone or with over-drapes. French Tergal polyester with deep 7" plain bottom hem, 1" side hem and weighted corners. Washable with care. Order now in white or oyster.

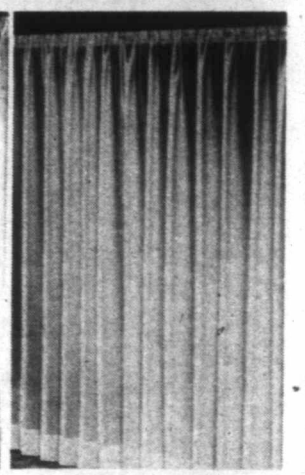

'Nadine' sheers

(391) 56x83" ea. **12.87**

115x83" ea. **23.87**

Tailored seamless panels in French Tergal polyester. Beautifully made and finished. With 2½" heading, rod pocket top, 5" plain bottom hem and weighted corners. Use where you want to filter the light and retain the view. White and oyster.

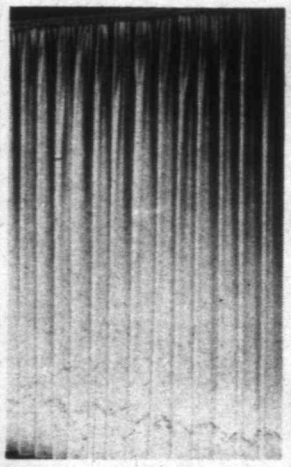

84" 'Lyon' sheers

(392) 75x84" ea. **19.67**

135x84" ea. **34.47**

Reg. 26.50 and 45.98! You save 6.83 or 11.51 depending on the size you choose. Tailored French Tergal rod pocket panels with the luxury-look of Cornelli bottom hem plus 2½" heading and weighted corners; white, oyster.

'Monique' curtains

(393)

96x45"	set **18.67**
96x81"	set **27.67**
124x81"	set **32.57**
190x81"	set **47.97**
270x81"	set **61.97**

White ruffled Priscilla curtains of French Tergal polyester. With rod pocket heading, attached ruffled valance and tie backs. Can be hung on one or two rods.

Draperies, dept. 267.

Viki
the
24
(394)
This is t
sewing k
features y
fussy job

Viking

(396)

Eaton's
that con
as an u
motor d
brush, p
carrier.

Please quote item numbers when ordering from this flyer.

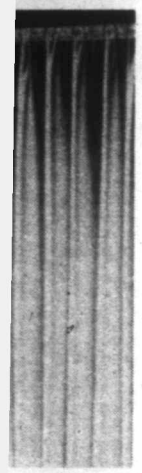

sheers
a. 12.87
a. 23.87
seamless
ench Tergal
Beautifully
ished. With
g, rod poc-
plain bot-
d weighted
where you
er the light
the view.
ster.

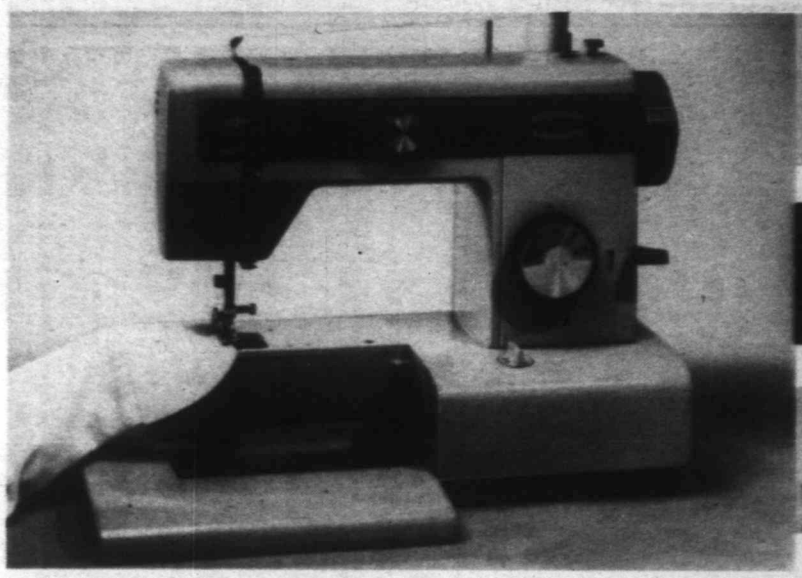

Stitch selector dial

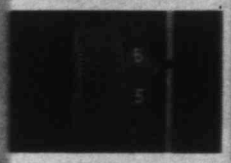

Recessed tension dial

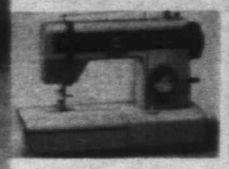

Machine as a flatbed

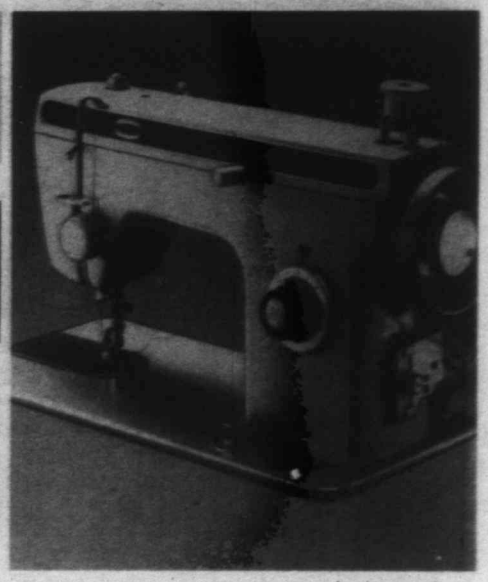

Viking Convertible I for sleeve sewing the machine with the extras, only

249.99

(394)

This is the machine that makes all your sewing look better. Because it's got the features you need to take the fussing out of fussy jobs. Permanently attached, hinged leaf flatbed converts with a flick of the finger to free-arm sewing for pant legs and hard-to-reach angles and curves. It sews over pins, has a deluxe variable speed control, fingertip tension control, slotted threading and more. Just dial the stitch selector for blind hem, 2 stretch stitches, triple lock or ric-rac sewing.

Save on zig-zag machine

(395) head only **99.99**

To operate you need:
Foot control (with carry case) **19.99** or **Knee control** (with cabinet) **62.99.** Sewing head is equipped for basic stitches, zig-zag and reverse sew. Just choose the control you prefer. You'll have a dandy machine for only 119.98 or 162.98.

Sewing machines, dept. 570

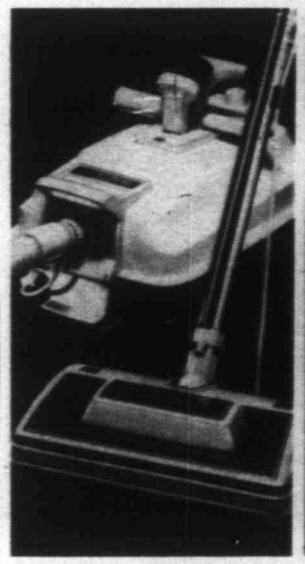

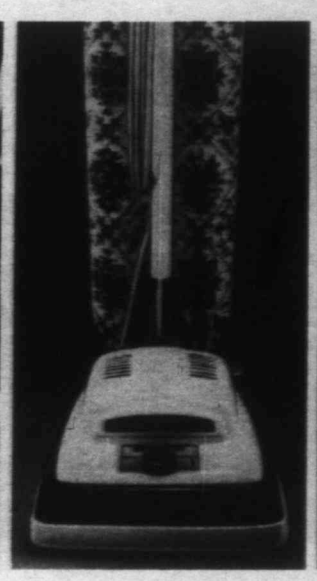

Viking vacuum

(396) **259.99**

Eaton's canister vacuum that converts to function as an upright. Has 12" motor driven beater-bar brush, plus a handy tool carrier.

Viking vacuum

(397) **119.99**

Eaton's canister style with cyclonic action. Suction control on hose. Stand on end for stair cleaning and storage. Easy-roll wheels.

Viking vacuum

(398) **119.99**

Eaton's low profile upright with edge cleaner that beats, shakes, sweeps, combs, suction cleans. It's what you need for wall to wall carpeting.

Vacuum broom

(399) **45.99**

Eaton's lightweight with pile dial swivel nozzle. Fingertip switch. Easy-empty dirt cup. Does your quick clean-up jobs easily.

Viking humidifier

(400) **114.99**

17.5 gal (79.5 L) output, water level indicator, auto shut off/light, humistat.

Vacuums, depts. 258/356

e' curtains

set 18.67
set 27.67
set 32.57
set 47.97
set 61.97

led Priscilla
of French
vester. With
heading, at-
fled valance
cks. Can be
or two rods.
eries, dept. 267.

Phone orders accepted. All items available at or through your nearest Eaton's store.

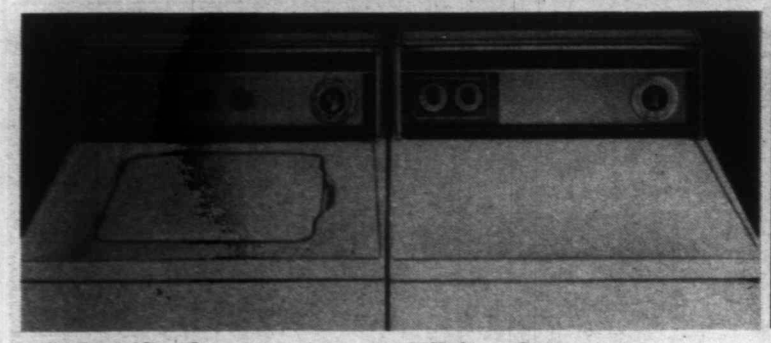

Sale priced Viking washer

(401) **429.99**

2 wash/spin combinations. 4 water levels to save water, energy. Extra rinse. 18 lb. tub (dry clothes). White only.

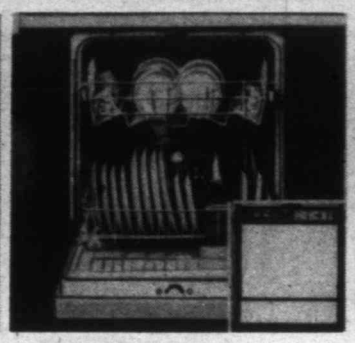

Viking dryer w/drying rack

(402) **299.99**

Timed normal, auto - permanent press, auto dry cycles. 3 heat choices. White only. **Viking gas dryer** similar with standard console, less drying rack. **349.99.**

Viking dishwasher

(403) **399.99**

Undercounter model has 16 cycles, energy saver, sani cycle, power scrub. Comes with color pack. **Portable,** model in white, harvest wheat and almond, each **429.99.**

Viking chest Freezers

(404)

7.5 cu. ft. (holds 263 lbs.), reg. 279.99, **249.99**
12.1 cu. ft. (holds 424 lbs.) reg. 329.99 **299.99**
17.8 cu. ft. (holds 623 lbs.) reg. 369.99 **329.99**
22.7 cu. ft. (holds 795 lbs.) reg. 419.99 **369.99**

Viking range reg. 429.99

(405) **389.99**

Save 40.00! This model has delay, cook, hold digital timer plus one low simmer and 2 fast-heat elements. White, harvest wheat.

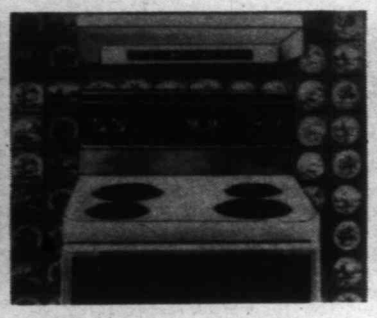

Viking range reg. 589.99

(406) **539.99**

Save 50.00! Features self-clean oven. Deluxe 1-simmer, 2-fast elements. White, harvest wheat. Range hood: Ducted **58.95;** Ductless **66.95.**

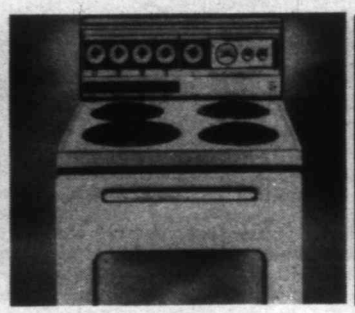

Viking compact range, only

(407) **279.99**

Easy-clean oven w/light; plug-out elements, 2 surface signal lights, removable storage drawer. White, abt. 44" Hx26"Dx22½"W.

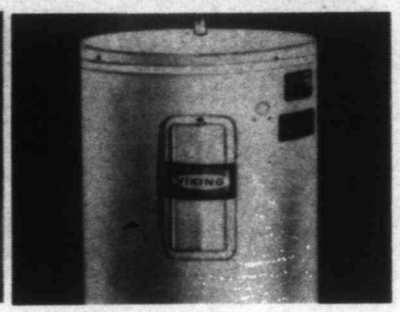

Viking water heaters

(408)

Glass-lined tank with fibreglass insulation. **Electric:** 40-imp. gal. **134.99.** 60-imp. gal. **189.99. Natural gas:** 33-imp. gal. **149.99.**

Matched pair freezer plus fridge

(409)

1-door freezer, reg. 419.99 - save 40.00. 12.5 cu. ft. to hold 438 lbs. White, harvest wheat, almond. **16.5 cu. ft. size** holds 578 lbs. White only. **439.99.** **379.99**

(410)

1-door fridge, reg. 399.99 - save 30.00. 12.3 cu. ft. all-refrigerator model w/auto defrost. White, harvest wheat, almond. **369.99**

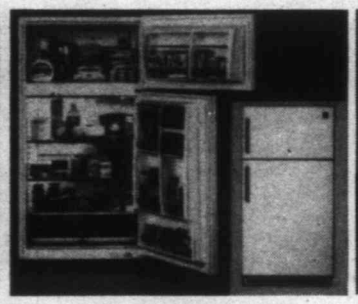

Viking refrigerator is frost-free

(411) **529.99**

14.8 cu. ft. size w/10-pos. adj. shelves, 140-lb. freezer storage. White, harvest wheat. **13.4 cu. ft. size** w/109 lb. freezer. **469.99.**

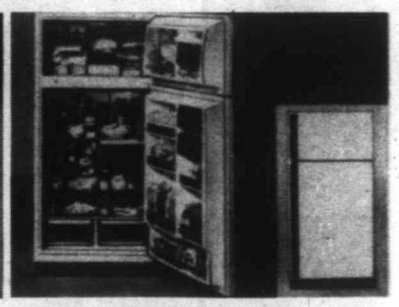

Viking deluxe Reg. 699.99, now only

(412) **649.99**

Save 50.00! 16.2 cu. ft. w/140 lb. freezer storage. White, harvest wheat, almond. **14.9 cu. ft. size,** reg. 629.99, now **579.99.**

Appliances, depts. 256/556/257/259

Shop Eaton's Trans-Canada Sale Monday, Sept. 25th, through Saturday, Sept. 30th

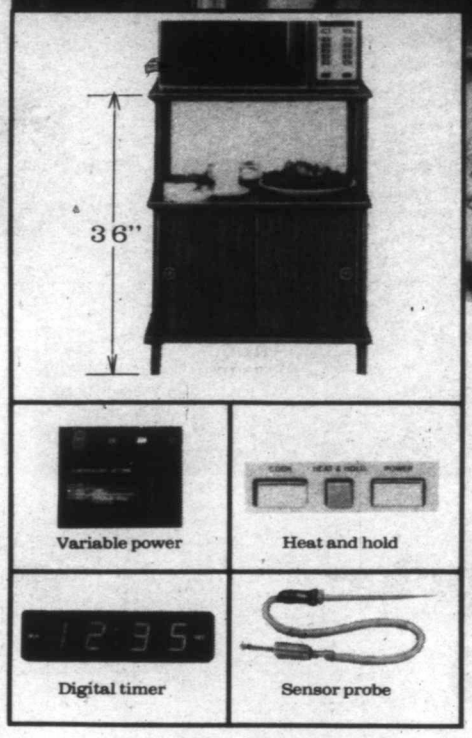

A time-saving Toshiba microwave oven . . . yours now at Eaton's sale price

599.95

(413)

Toshiba microwave — a whole new experience in cooking. One so simple the whole family can enjoy it. Our sale priced Toshiba has 9-stage variable power selections to add flexibility to your everyday cooking. The 60-minute electronic digital timer adds precision. Just 'touch and go' with the solid state temperature sensor teamed with the heat and hold feature. The 1.5 cu. ft. capacity is one of the largest available. There are variable defrost, heat and temperature settings from 90 deg. to 200 deg. F. Buzzer lets you know your food is ready. All this and more in an attractive woodgrain finished cabinet that adds a luxury look to your kitchen. Ask for model ER785BT, approx. 15"Hx24-7/16"Wx18-3/8"D. Complimentary cooking class included at Eaton's special sale price.

EATON'S TRANS CANADA SALE

Deluxe microwave oven stand with neat storage cabinet

(414)

This 36" high unit is on casters for easy mobility. Sliding-door cabinet is a great place to store cookbooks and utensils. Open shelf is right where you need it to put things when you're cooking. Walnut-look vinyl finish. Now, only

49.95

Appliances, dept. 256

To get those things that really count, just say 'charge it' to your Eaton's account.

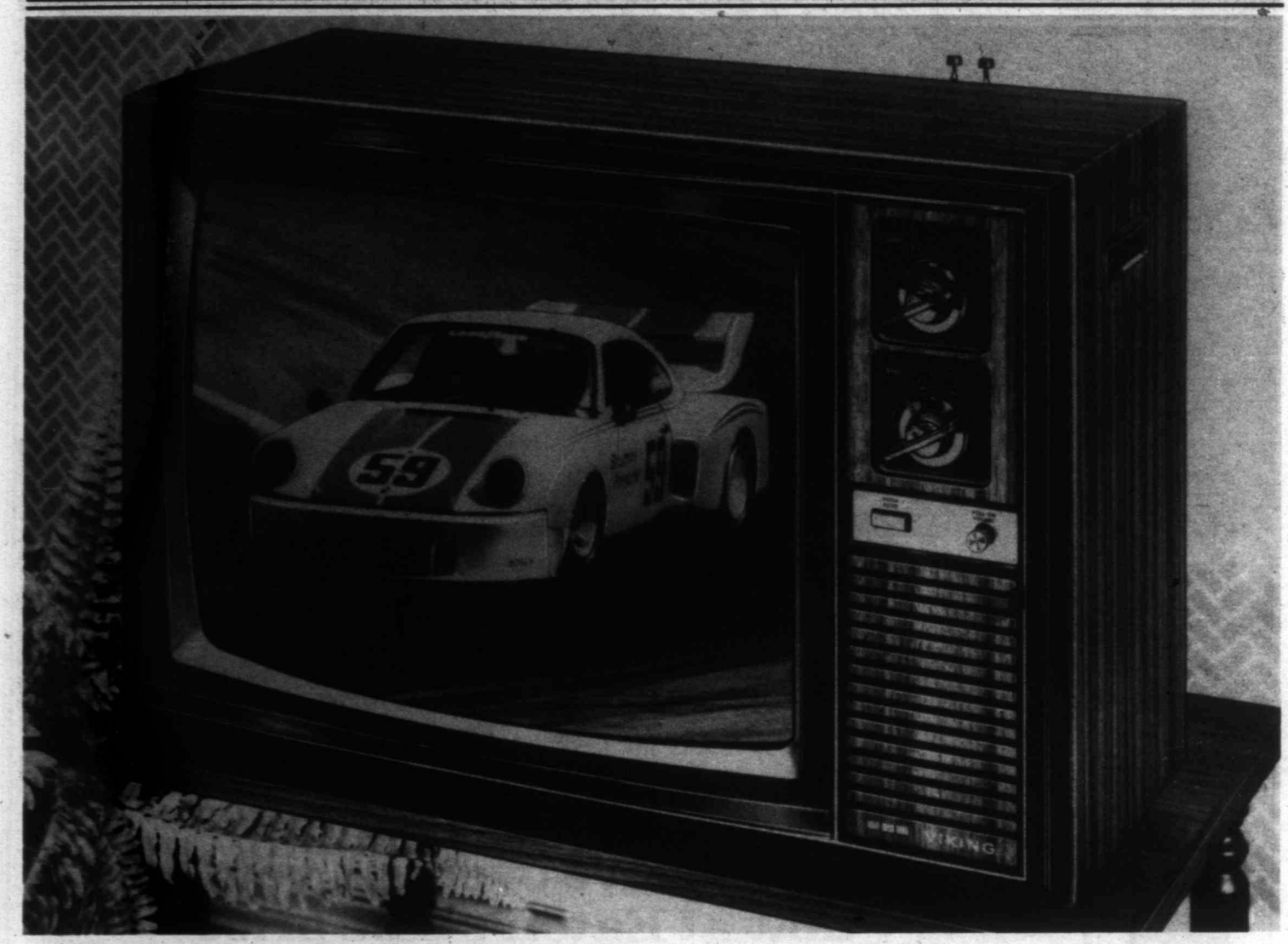

Eaton's Viking 20" color TV gives you realistic color at sale price

(415)
When you buy a new color TV you want the color to look right and keep on looking right. That's the way it is with this sale priced Viking. It has an in-line black matrix picture tube to bring in your favourite programs sharp and clear. And it's so easy to get the tuning right-on. One button does it all automatically. Lighted Channel indicator. Walnut grain vinyl on metal cabinet. Model 5884-20C.

479.99

(416)
Fournier TV stands
Your choice of two contemporary styles, both in walnut finished vinyl. Both with shelf and on casters. Turned legs, model SPT1027P, each **32.99**; Plain legs, model Z104, each **23.99**.

Televisions, dept. 460

EATON'S TRANS CANADA SALE

Use your Eaton's account card to take advantage of Trans Canada Sale savings.

Viking stereo system
Reg. 599.95 Save 100.95

(417) **499.00**

Accoustically balanced sound. That's what you need for good listening. And this Viking gives you more than that. You also get super, dependable sound. System of: **AM/FM Receiver SC5813** — delivers 30 watts per channel, minimum RMS into 8 ohms from 20 to 20,000 Hz with no more than 0.5% THD. **2-speed semi-automatic turntable** — has statically balanced tonearm, cueing control, auto return and stop. **2 speakers** SS5813 — with 10" woofer and 4" flare dome tweeter.

Stereos, dept. 260

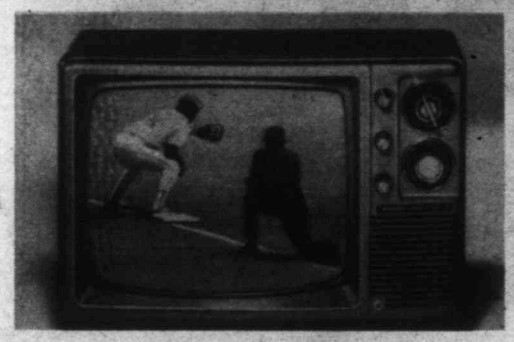

Viking AC/DC 12" B&W TV

(418) **119.99**

Use this handy little set at home or on the road. Operates on house current or from car adapter (included). Has removable sun screen and earphone jack for private listening. Good sight and sound at a very good sale price. Ask for model 3854-12.

Viking stereo components

(419) pkg. **179.99**

Compact unit with AM/FM stereo receiver, built-in record changer, 8-track player recorder and pair of speakers. Gives exceptional value for your stereo money. See it. Listen to the tone. Buy now and save. Model SC5801.

Save! Deluxe 'Lebo' cases

(420) **10.49** to **18.99**

A. No. 1301—to hold 30 LP records. Ea. **10.49**
B. TA-186—to hold 24 8-track cartridges or casettes. Ea. **18.99**
C. TA-63—to hold up to 30 cassettes. Ea. **14.99**
D. TA-159—to hold 32 8-track cartridges or cassettes. Ea. **18.99**

Viking 26" color console

(421) **749.00**

Rich Mediterranean style is yours in pecan veneer finish. Quality features include automatic custom picture control, lighted channel indicator. Cable ready and on casters. It adds up to value you can see and hear and enjoy for years. Model 4892-26c.

Stereos, TV, Records depts. 260/460/560

Viking radio

(422) **26.99**

Solid state AM/FM table radio features volume control and 4" speaker. Use in kitchen, workshop or at bedside. Model TR24.

Stereo stands

32.99-54.99

(423)

By Fournier. Vertical style with multiple shelves. No. MA 2400, ea. **54.99**, Long and low contemporary. No. F108, ea. **32.99**.

Headphones

(424) **39.99**

By Koss. Lightweight with extra-wide glove soft vinyl headband makes these very comfortable stereo-phones. Model K-135.

B.A.S.F. tapes

(425) **11.97**

Stock up on tapes at this sale price. Ferro super LH 60-minute blank cassettes in packages of four.

Customer Raincheck — We guarantee that if we sell out of any advertised item, or if for some reason an item has not been shipped on time, we will re-order for you at the sale price, or offer you a substitute of comparable quality and value. **This guarantee of assortment is valid until store closing Thursday, Sept. 28th.**

EATON'S TRANS CANADA SALE

Don't delay. Protect with 'Life Saver' smoke sensor now at sale price of only

18.88

(426)

Reg. 26.95. When seconds count you want a smoke sensor you can depend upon. That's the "Life Saver". It's designed with solid state circuitry for maximum reliability. Has a loud penetrating alarm that sounds at the first threat of fire. Features include low battery indicator, test button, 9-volt battery (included). Easy to install. U.L.C. approved. Model F900D.

Hardware, dept. 253.

Save 49.99 on new Sunbeam food processor Makes work a snap!

129.99

(427)

Reg. 179.98. With Sunbeam you can do all your "knifing" and "blending" with one handy, compact machine. It's equipped with extras you'll appreciate. Like the super-size bowl with handle, the pulse button and signal light. Take it from us. This new Sunbeam is a best buy to make work a snap.

Electricals, dept. 277.

EATON'S **VICTORIA BUY-LINE 388-4373**

STORE INFORMATION 383-7141

Residents of Cobble Hill, Jordan River, Port Renfrew and the Gulf Islands call Toll Free Zenith 15000.

PRINTED BY HORIZON PUBLICATIONS